

WILLSBRO

SALE 2023

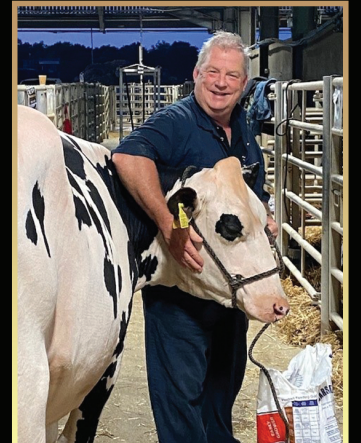

SATURDAY 23RD SEPTEMBER
10AM
PAWTON DAIRY CORNWALL PL27 7LR



PAWTON DAIRY | ST BREOCK | WADEBRIDGE
CORNWALL | PL27 7LR

WILLSBRO SALE 2023

catalogue of pedigree Holsteins

FROM THE RENOWNED WILLSBRO HERD

THE PROPERTY OF
WILLS BROTHERS LTD

For sale by auction
(under breed society rules)

on

Saturday 23rd September 2023

at

Pawton Dairy, St Breock, Wadebridge, PL27 7LR

DIRECTIONS

Just a mile South-West of Wadebridge on the A39
Its 16 miles from Newquay, 28 miles from Launceston and
68 miles from Exeter Airport

KIVELLS

www.kivells.com



WILLSBRO
Holsteins
PERFECTING EXCELLENCE



Open Day Schedule

Friday 22nd September – From 12pm

We invite you to the Royal Cornwall Showground for an on-stage welcome and trade stands.
ROYAL CORNWALL SHOWGROUND, WADEBRIDGE, PL27 7JE

Buses will depart to Pawton dairy, home to Willsbro Holsteins where you will have the chance to view the sale cattle and walk around the facilities.

Seminars at the Royal Cornwall Showground

- Ben Nottage, Cow Manager – Monitoring health, fertility and rumination in your herd 24/7
- Tom Taylor, Bennamann – Capturing Fugitive Methane from Manure Slurry
- Dr Robin Hawkey, Mole Valley Farmers - Nutrition and Elite Dairy Genetics
- Owain Harries, General manager, Semex Elevate – Genomic Testing
- Georgina Thomas, Trouw – early calf life nutrition

Followed by a social event in the evening with complimentary food from Big Pan Parties, Bar and Special guest speaker – **Jordan Siemers** from Siemers Holsteins and Select Sires

Please RSVP to sales@willsbro.com to help with catering numbers by 15th September

Sale Schedule

Saturday 23rd September – 10am prompt

Sale will commence offering 100 milkers, 250 youngstock and 17 embryo packages from Willsbro

Our very first on farm sale in memory of Anthony Wills, it promises to be our best offering ever with some of his 'Favourites'.

Complimentary Cornish Pasty & Ice Cream

After Sale Party - Bar & Boscastle Farm Shop 'Hog Roast'

Please RSVP to sales@willsbro.com to help with catering numbers by 20th September

Please join us for a weekend of Cornish Hospitality from the Wills family



PLEASE BRING THIS CATALOGUE TO THE SALE

Contacts

WILLSBRO TEAM

Robert Wills 07980 011856
Mathew Wills 07980 011892
Melanie Wills 07815 933671
Farm Office 01208 816982
sales@willsbro.com

NORTON & BROOKSBANK

Mark Lee 07980 924179
Christopher Norton 07836 592500
Tom Brooksbank 07836 592501
Simon Lamb 07815 188125
Ryan Spackman 07725 653542
mark@nortonandbrooksbank.com

KIVELLS

Mark Bromell 07966 430001
Mark Davis 07773 371774
Robert Speck 07909 538520
Office 01392 251261
dairy@kivells.co.uk

UK SALE CONTACTS

Mark Nutsford 07775 878777
Tom Lomas 07979 991168
Cari Thomas 07891 454265
Mike Potter 07802 604949
Alan Timbrell 07889 044070

IRELAND CONTACT

Andrew Kennedy 07762 168039

EUROPEAN CONTACTS

Jan de Vries 0031 626250502
Arjan van der Vlis 0031 643985150
Jan van den Oord 0033 679961625

CATTLE PREPERATION

Wendy Young 07785 971614

HAULIERS

Daveys Transport 01566 774251
Martyn Baker 01398 361406

Martin O'Neil 07515 412931
Andrew Ewing 07831 289469

ACCOMMODATION

Wadebridge

Premier Inn, Wadebridge
Travelodge Wadebridge
Hustyns Resort
Trewornan Manor

Rock

St Enodoc Hotel
St Moritz Hotel

Bodmin

Premier Inn, Callywith Inn
Lanhydrock Hotel
Bodmin Jail Hotel
Westbury Hotel

Padstow

Pickwick Inn
Harbour Hotel
Old Customs House

OVERSEAS BUYERS

The vendor is willing to offer cattle for export to N. Ireland and the Rep. of Ireland as well as to Europe (subject to health requirements). All export and transport costs are the responsibility of the buyer. All purchasers must be paid for at the close of the sale including cattle for export.

NOTICES

Online bidding is available through MARTEYE. Please follow the instructions on the next page.

All animals sell **WITHOUT RESERVE**

Terms: All purchasers please note that accounts must be settled at the close of the sale

Anyone currently under TB restriction and awaiting a licence and would like to purchase animals in the Willsbro Sale should note that the vendor is happy to house animals until a licence is acquired but within the animal current pre-movement test window. Please inform the auctioneers prior to the sale if you would like to make use of this offer.



Dear Breeder, Holstein Enthusiast and Friend,

September 2023, 19 years since milking at Pawton Dairy and the birth of "Willsbro Holsteins". Previous to this Dad always enjoyed milking good cows and would always pick good sires for AI. He would buy the better end at sales through local markets Hallworthy & Holsworthy from Mr Mark Brommel and all the Kivells team.

Willsbro Holsteins was founded by Robert, a keen young man home from University due to foot & mouth. At the time while milking he realized his favorite cow was the daughter of daas favorite cow, a wise assessment. This fueled his interest and after a meeting with Mr Jim Westaway at our home farm at Trevelver, nr Rock it was agreed to grade up the herd. "Willsbro" came about from Robert & I being the 3rd line of Wills Brothers farming together, since then 3 more pairs of Wills Brothers have been born! In the early 2000's Dad decided that a new dairy was needed as our old facility was ageing. After a trip to California it was decided to move the herd to a green field site at Pawton Store, later to be renamed "Pawton Dairy". When Dad came home from California he was captivated and it became his obsession to build a state of the art dairy facility with "cow comfort" and well being at his every thought. Sand cubicles, flood wash and Rotary. Even if it meant less cows per square foot we were going to do it right. Now as the herd was expanding we started to purchase pedigree cows, Mr David Jones of Wiltor (then N&B) had arranged for us to go to the Witherland Top 100 sale where we would buy our first pedigree cows. The highest price we paid that day was 2310gns for Witherland Herald Zolfa. She went on to be a 89 3yr MAX scored cow and was easily our highest yielder at the time. This proved to us that the better bred cows given the right environment could easily out perform there herd mates in the same system. Over the next few years many miles were travelled to various dispersals, elite and private sales scouring the UK and Europe buying many of the best on offer. Countless great trips were had with Dad & Robert and we were lucky to share these great times together! Although Robert & I were young keen and persuasive, Dad would often take matters into his own hands and would not hold back if he new it was an individual to start a great family for us.

Roxy – Stardale Sale 2006. Dad would always ask the vendor "which is your best cow?" Mr Robert Burrows then took his biro from his pocket and tapped this white cow on the back and up she got! He then said "this is the best cow I have ever bred!" Dad didn't stop and at 8500gns she was knocked down to Willsbro, probably the best purchase we ever made. At already 5 calves there was obviously some risk but I think as you look through the Roxy lots and see them for yourselves you will agree she has done us very well. Lila Z – Mr Glyn Lucas had organised the "X-Factor" sale 2006 at Carlisle and a so called star lot was a choice Goldwyn from a certain Lylehaven Lila Z. Dad was encouraged by Glyn and on the phone without Robert or my knowledge he purchased her for 27,000gns. This was the highest price we had paid at the time but she would go on to be the #2 brood cow in the UK ever at "104 STARS", safe to say a great investment.

Amber – Ridgefield Sale 2008 and Mr Mark Nutsford a great friend & mentor of ours purchased Ridgefield Gold Atlee. I called in one day at Riverdane and saw Atlee fresh and there were twin Shottles on the ground from a split embryo and one was a Nailor. We offered Mark 20,000 plus a first choice Goldwyn from Riverdane Rose out of 3 or 4 calf's we had born on farm. He agreed and Atlee then went on to be 88 2yr and All Britain. When Riverdane Shottle Amber was genomic tested she became the #1 Shottle in Europe. The Ambers consistently breed outstanding cows and also gave us Willsbro Abbott, no fool himself but will be better known for being the sire of high type sensation Walnutlawn Sidekick.

There are many other stories of buying great cow families and individuals and we'll save some for another time or I'm going to miss the deadline for the catalogue to go to print.

But it was great in 2010 to be inside the ring and not outside. This will always give us special memories of the great event we held at the Royal Cornwall Showground where Mr Mark Lee took the 90,000gn record bid for Willsbro Emilyann, the then #1 GTPI female in Europe. I can remember leading her round the ring and it felt pretty special to get to 80,000gns when we knew we had taken our great friend Mr Bill Nadin's breed record. (The next 10,000 felt pretty good too!)

Genomics, an important tool! In 2008 Dad and I had a drink with Mr Dave Eastman & Mr Albert Cormier in Toronto where they told us about a new revelation "genomic testing". We then proceeded testing our first 40 milking females. When the results came back they had no names on the sheets and only herd book numbers, even Robert didn't know the cows by there herd book numbers. It was amazing to be able to pick who was who looking at their linear's and production. Robert and I could not believe how close they all were and straight away knew that this was no hoodoo. We now have over 3000 females tested and use this data every day to try and learn from and improve the herd going forward. It's great to look at the older cows and follow their traits genemically to see what makes them great. For any milk producer, longevity is key!

Cow families are what make breeding good cows easier and especially the elite females possible. Without starting with those purchased cow families that we were lucky enough to acquire over the years we would not be as far on as we are today. They just have that ability to outperform, outlast and do it better than the cows that don't have that family behind them. Mr Graham Creeper said everyone always asks what sire the animal is by? But like he said the first question should be what family is she from, far more important! The consistency that we now see in these families combined with top sires and genomic data is so exciting. The yields combined with confirmation is a joy. I'm afraid we are greedy, why be content with a high type cow or why be content with a high production cow? We want both!

Willsbro Sale 2023 - Our first ever on farm sale! Its something that we have put off for many years knowing how much work would go into it and maybethingking we were not quite ready. 3 weeks to go and I think we may not be ready, but we will do our best. Mark Lee is to blame! He's always felt that too many people have not seen the herd and it would be a great chance for people to know what they have the chance to buy into. Not only the cow families and individuals but in other ways such as protocols, feeding and facilities. We hope it will be a great chance for you to see our day to day running of the dairy and view the facilities for yourself.

One thing that I have been grateful for is the buying, selling and breeding of pedigree Holsteins. I'm sure that it gives a working family that extra bond and camaraderie that is sometimes needed. What fun and memories we have made with Dad over the years and a lot of our farming practices today have come from wanting to go that little bit further for the pedigree cow.

I would say to any young man, father, brother, sister or mum that why not just go out and buy that cow, heifer or embryo. To start your own journey with a cow family, as I feel its an important part of getting that extra attention to detail and can bring your family members on farm even closer together. We were lucky that our Dad let us do it and I know some sons don't have the same chance or sometimes even the dads are not let loose with the cheque book. Why not have a go and take home something special! We didn't start by buying the best or the most expensive but anything can give you a great start. I feel that it will be a day for the buyer, with so many on offer bargains will be had a plenty. A great opportunity to view and select from the various families and type of cow we will have on offer. There will be cattle on offer to suit any system.

Dad - I'm sure many of you will have known or met him. It has been a difficult time after he passed away, a shock to everyone after winning the Cream Awards and then being the Premier Herd Finalist (although not winning), 2 of his proudest moments. 2 days after Dairy Day last year he sadly passed away and we were left in shock and grief. Helped a little by knowing that he was mentally in a very good place. Proud of his farm, herd and most importantly his family.

His dream from the day he landed back from California was to build a dairy facility to be proud of and one that could see the next generations farm for many years to come. Next he wanted a herd to be proud of and one that could sell stock to help generate another income stream. Also have a product that other breeders would want to buy and be happy with, which over the last few years there have been plenty. A great memory for me was when we had the cows bagged last year for Southern region judge Mr Simon Davies, Dad also walked the cows and I think he knew we were on the way to the herd he had hoped for.

His hard work and determination to achieve these goals have got us to where we are today. I hope if you are able to visit us on the 22nd/23rd September you will be able to appreciate this for yourselves.

I am so thankful for all Dad has done for the whole family and I hope that we can do him proud over the 2 day event. Please if you can try and make the trip to Willsbro Holsteins you will have two hospitable days that you will surely enjoy.

If all else fails, we'll be certain to give you a great time!

Mathew







For Anthony
"Our Favourite"





Dear Buyers,

The Wills family are looking forward to showcasing their dairy setup in North Cornwall, the Willsbro herd at Pawton Dairy has established itself as a world renowned dairy enterprise which has a reputation for housing some of the highest genetic merit dairy cattle in the world. Last year the family won the much sought after overall Cream Award for Company of the Year as well as winning the High Performance Dairy Herd category and also the Youngstock Health & Welfare Award at the event. Each of the categories had extremely impressive competition and to win the three different awards demonstrates the close attention to detail of every animal from birth through to peak performance.

The upcoming Willsbro open day and sale gives farmers from the UK and beyond a chance to view the impressive, cow focused infrastructure and facilities before having the chance to buy a selection of highly sought after dairy stock and embryos.

The sudden and tragic loss of Anthony Wills shortly after the Cream Awards last year was a shock to the entire dairy industry not least to the close-knit Wills family. It is a testament to the legacy of Anthony that the herd has continued to develop, grow and invest in the future of the herd since his passing. Despite this being a large dairy farm, Robert, Mathew and Melanie continue to have a huge depth of knowledge about individual cows and their families and they work tirelessly to ensure that both The Wills family have had a clear approach to deliver top herd performance. This has revolved around expediting genetic progress through the use of embryo transfer technologies, optimising cow comfort through the deep sand beds and constant access to the feed fence, herd health management and nutrition to ensure that production is optimised.

Herd health management consists of accurate recording of farm level data, analysis of health, performance and production data, identifying areas to focus on and implementing and monitoring changes on an ongoing basis. The farm works very closely with our veterinary practice to devise, deliver and administer full vaccination protocols. The farm utilises a variety of vaccination programmes to reduce many endemic diseases and the family are happy for me to discuss this in more detail with any prospective buyers. The current herd performance from milk recording data shows that the herd has been averaging 45 litres of milk per cow per day for the last quarter and is increasing year on year.

Biosecurity is taken seriously with all stock now being fully housed at Pawton Dairy and all feedstuffs are kept indoors. I would like to remind anyone planning to visit the herd or attend the sale to please bring clean and disinfected boots, disinfectant stations will be available at the entrance and it will be a requirement that all visitors use these facilities on arrival.

I would like to take this opportunity to wish all potential purchasers the very best of luck for their new stock.

Kind Regards,

George Giles BVM BVS DBR MRCVS

Director, Giles & Parsons Farm Vets

Giles & Parsons Farm Vets, West Roose, Otterham, Camelford, Cornwall, PL32 9YP

01840 214973

@gpfarmvets



I have had the great pleasure of working with four generations of the Wills family and have been involved on the 'Willsbro' journey since the family started to develop Pawton Dairy and the now famous 'Willsbro' herd. It has always been such a pleasure dealing with the whole Wills family and this sale in memory of Anthony will be something very special. I miss Anthony greatly as a friend and valued client and especially miss the excitement of his regular telephone calls. He was a one-off and I know he would have had many '**favourites**' in this very special sale. I know Anthony would be very proud to see what the family is achieving and would be thrilled they are staging this sale.

This catalogue reflects the dedication and skill of the Wills family as dairy farmers and pedigree breeders. The sale contains some of the world's best pedigree families demonstrating outstanding genomics, production and type.

This is the first ever sale on farm at Pawton and the first 'Willsbro' sale to have occurred in Cornwall since the inaugural sale in 2010 at the Royal Cornwall Showground. The catalogue speaks for itself, and I am 100% confident that buyers will not be disappointed when they view the lots as the animals have incredible growth and are in superb condition.

Over many years I have had the great pleasure of selling 100s of dairy cattle from 'Willsbro' and I constantly receive the same consistent message from buyers about how well the cattle go on to new holdings and perform and breed so well.

The herd visit, breeder talk and sale day will be an event not to miss. I know you will receive the best Cornish welcome and hospitality. I look forward to seeing you all at Pawton on 22nd and 23rd September and urge you all not to miss the opportunity to purchase at this elite sale.

Kind regards

Mark



FOREWORD

It is with a mixture of pride and excitement that we introduce you to this latest catalogue of offerings from the WILLSBRO herd. Not only is it the sheer number of top quality cattle made available for sale or the fact that this will be the first sale conducted from their home at Pawton Dairy but also that the Wills family felt that this event should be held in memory of Anthony, and I would like to thank the family, sincerely, for inviting us to be part of this special occasion.

It was a great shock to all of us when, a year ago, the news broke that Anthony had passed and still now I personally find it difficult to comprehend that this larger than life character is no longer with us. To all of us in the Holstein business, Anthony has played such a large part over the past twenty or so years and reading Mark Bromall's introduction led me to thinking of all my own experiences compiled along the Willsbro journey. Whether it was the thrill of selling their record high priced Emilyann all those years ago or partying all night after sales in various parts of Europe in the early days of buying foundation stock, or the times I've visited Pawton over the years and sat and listened to invaluable advice on pretty much all aspects of dairy farming and business in general. I feel incredibly privileged to have known him and extremely proud to continue working with the entire Wills family in the future.

* * * * *

Any one who has visited the facility at Pawton cannot help but be blown away by the whole operation. Whether its the sheer scale of the herd or the quality of the cattle or just the obvious attention to detail that goes into all aspects of the farm. It would in no means be an exaggeration to rank Willsbro as one of the best managed dairy farms you will ever see. The combination of their production, the conformation of the cattle throughout, together with the genetic level to which they have achieved must surely put them amongst the very top of herds globally. No one can visit this place without being in some way inspired. Current herd average production currently stands at 14,467kg 4.06 fat 3.24 protein with a calving index of 411 days! Over 1701 cows!!

Over many years, and still ongoing, the Wills family have invested in many of the breeds best genetics. The portfolio of pedigrees in the herd would be unmatched anywhere and their continued, large scale embryo transfer program has led to many of the worlds elite cow families to grow and flourish. On September 23rd , Willsbro will offer almost 400 head of cattle featuring all of their top genetics. This sale will once again allow everyone to access stock that will improve any dairy farm or breeding operation. The sale allows the opportunity to purchase stock at ALL LEVELS OF BUDGET and, given the number of cattle offered, will surely allow access to top level animals at value for money prices. It is surely a sale not to be missed by any dairy farmer and indeed, once again, the Willsbro sales should be viewed as an invaluable chance to elevate your own herds. We look forward to welcoming you all to Pawton Dairy.

Mark Lee
Norton & Brooksbank



ONLINE BIDDING NOW AVAILABLE

Simply Download the **MartEye App** from your phone App Store & Register.
Then press the **JOIN** button on the Norton & Brooksbank Page

Download on the
App Store

GET IT ON
Google Play

ALSO AVAILABLE ON WEBSITE:

nortonandbrooksbank.marteye.ie

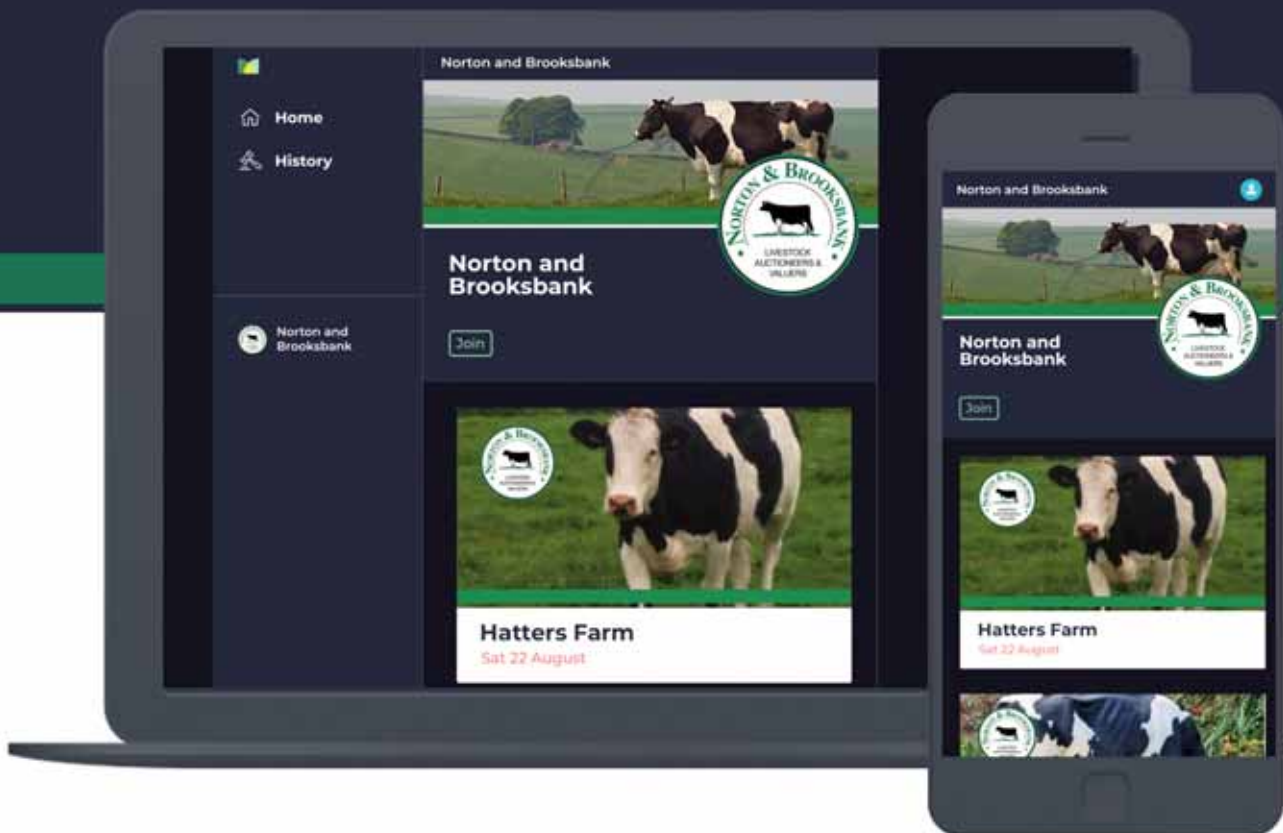

ARROW

+ **#4** ITP Type bull in Switzerland
(ITP +133) - based on 198 Swiss dtrs

Arrow's @ Anderstrup Holsteins

King Doc x Al-Lew Monterey Ashley EX-94-USA EX-95-MS x EX-91 x VG-86
x EX-90 Durham x EX-92 Charles x EX-94 Blackstar x EX-92 x EX-91 x EX-90

+427 MILK • +2.84 PTAT • +2.56 UDC • +1.74 FLC

- > **WIDE & SLOPED RUMPS**
- > **POSITIVE COMPONENTS**
- > **GOOD FERTILITY & +1.0 MASTITIS INDEX**

The **#1** dtr proven TPI bull in the World
>2.8 PTAT & > -0.1 Fertility Index

The **#1** dtr proven PTAT bull in the breed
>2.5 UDC, + Milk, Sloped Rumps & >-0.1 Fertility Index



EXCLUSIVELY AVAILABLE IN
Ultraplus



La Waebera Arrow Raven



Hamant-Peltre Raspberry



Molanges Arrow Erinne



Gorgala Arrow Charcoal



GARY JONES (Judge Agronord '23) about ARROW Anna

"This cow is my kind, she got the perfect combination between Dairyness and Strength. She is the modern frame cow."



Picture above:
ARROW daughters @
Willsbro Holsteins

Arrow is available from Cogent. For more information contact your local Genetic Consultant or call:

FREEPHONE 0800 783 7258



WWW.COGEN.TUK.COM



WWW.AI-TOTAL.COM

515HO00318
Aurora

MITCHELL

EX-91-CAN

OUTCROSS Tatum Mitchell x Bombero x Mayfield x Iota

 **GTPI +2802** **PTAT +2.27**

+855 Milk +0.13%F +0.05%P SCS 2.68 Fertility Index +1.4 SCE 1.9%

 **PLI £535 Type Merit +1.50 Mammary +1.70**



MITCHELL progeny group at the HHH show



MARK NUTSFORD
Riverdane Holsteins

"Walking past the Mitchell's at the National HHH show I had to stop and ask about this bull because it's very unusual to see a group of young heifers that were so open and deep in the rib with so high and wide rear udders. They are very balanced animals and have lots of quality"

#1

Daughter proven

TPI bull >3000 daughters with >2.2 PTAT and + DPR (+0.7 DPR)

FLAWLESS & BALANCED

- ▶ IDEAL SET OF LEGS
- ▶ PERFECT TEAT PLACEMENT
- ▶ POSITIVE TEAT LENGTH
- ▶ ROBOT UDDERS
- ▶ GREAT RUMPS
- ▶ WIDE REAR UDDERS
- ▶ POSITIVE MILKING SPEED



MITCHELL daughter DG Sanne VG-88-NL



MITCHELL daughters @ Willsbro Holsteins

Arrow is available from Cogent. For more information contact your local Genetic Consultant or call:

FREephone 0800 783 7258



WWW.COSENTUK.COM



WWW.AI-TOTAL.COM

WE WOULD LIKE TO THANK
ALL OUR MAIN SPONSORS



AI[♂]total



Semex is delighted to work with Willsbro Holsteins



Easy

Easy, fast access to vital information-Delivered to the palm of your hand

Accurate

Corrects parentage errors, manages inbreeding

Powerful

Helps you make confident decisions and valuable genetic progress

Unique

Immunity and Methane Efficiency scores exclusive to Semex



Genomic Ranking of Sale Animals

TOP 20 GTPI COWS

Lot 206	KING DOC PAMMY 410	2825
Lot 126	RAPID ROZELLE 103	2806
Lot 287	MITCHELL ROXY 2867	2730
Lot 157	CHALLENGER AMBER 291	2721
Lot 22	RAPID ADINA 40	2719
Lot 182	TROPIC SHARON 145	2707
Lot 128	MITCHELL ROZELLE 125	2697
Lot 157	RAPID PAMMY 429	2685
Lot 207	BRASS PAMMY 399	2657
Lot 152	DATELINE AMBER 244	2656
Lot 273	EXCALIBUR AMBER 369	2655
Lot 211	SHIMMER PAMMY 407	2652
Lot 265	HARVEST DOLLY 137	2648
Lot 49	EMERALD ROXY 370	2647
Lot 238	SHIMMER ASHLYN 294	2644
Lot 172	EXCALIBUR LILA Z 2885	2640
Lot 23	DATELINE ADINA 42	2629
Lot 171	TROPIC LILA Z 531	2622
Lot 129	MITCHELL ROZELLE 121	2621
Lot 120	SHIMMER ADINA 78	2611

TOP 20 PTAT COWS

Lot 25	ARROW ADINA 2968	3.1
Lot 206	KING DOC PAMMY 410	2.89
Lot 260	UPGRADE FREIDA 3	2.88
Lot 261	RUBELS ATLANTA	2.84
Lot 22	RAPID ADINA 40	2.74
Lot 189	SHIMMER ADINA 78	2.69
Lot 188	CHIEF ADINA 19	2.63
Lot 300	HOTJOB ROZELLE 170	2.61
Lot 60	DREAMBIG LILA Z 3296	2.59
Lot 192	EXCALIBUR ADINA 51	2.57
Lot 69	ARROW PAMMY 2980	2.55
Lot 26	ARROW ADINA 2970	2.54
Lot 182	TROPIC SHARON 145	2.53
Lot 215	RADIO AMBER 368	2.52
Lot 214	MIAMI AMBER 3011	2.4
Lot 119	KING DOC DOLLY 141	2.37
Lot 190	TROPIC ADINA 70	2.36
Lot 46	LAMBDA ROXY 2966	2.34
Lot 47	LAMBDA ROXY 2948	2.31
Lot 171	TROPIC LILA Z 531	2.3

TOP UDDER COMP COWS

Lot 25	ARROW ADINA 2968	2.92
Lot 23	DATELINE ADINA 42	2.62
Lot 6	HOTJOB RAVEN 166	2.6
Lot 206	KING DOC PAMMY 410	2.54
Lot 188	CHIEF ADINA 19	2.5
Lot 189	SHIMMER ADINA 78	2.45
Lot 26	ARROW ADINA 2970	2.44
Lot 22	RAPID ADINA 40	2.27
Lot 121	CHALLENGER DOLLY 107	2.25
Lot 69	ARROW PAMMY 2980	2.24
Lot 182	TROPIC SHARON 145	2.24
Lot 215	RADIO AMBER 368	2.15
Lot 288	HOMEGROUND ROXY 393	2.1
Lot 12	LAMBDA PAMMY 319	2.09
Lot 130	MAKER ROZELLE 137	2.08
Lot 171	TROPIC LILA Z 531	2.07
Lot 240	TROPIC ASHLYN 3008	2.07
Lot 120	KING DOC DOLLY 138	2.07
Lot 47	LAMBDA ROXY 2948	2.06
Lot 70	MIAMI PAMMY 370	2.01

TOP GLPI FEMALES

Lot 226	HOLYSMOKES LILA Z 4717	3646
Lot 276	HULLABALOO AMBER 4602	3683
Lot 266a	DYNASTY DOLLY 5273	3483
Lot 192a	HASHMARK ADINA 5223	3450
Lot 152	DATELINE AMBER 244	3405
Lot 287	MITCHELL ROXY 2867	3599
Lot 263a	DYNASTY DOLLY 5327	3411
Lot 285	LAMBEAU EDDA 4547	3335
Lot 144	TROPIC ROXY 4712	3158
Lot 212a	DYNASTY AMBER 5293	3354
Lot 22b	LAMBEAU PAMMY 4631	3282
Lot 95a	HAVE IT ALL ADERYN 4790	3179
Lot 128a	HASHMARK ROZELLE 5276	3289
Lot 118a	HASHMARK DOLLY 5141	3446
Lot 227	HOLYSMOKES LILA Z 4742	3473
Lot 275	HULLABALOO AMBER 4456	3526
Lot 27	HULLABALOO ASHLYN 4438	3342
Lot 222	HULLABALOO VAAKJE 5094	3314
Lot 182b	RANGER SHARON 4652	3667
Lot 273a	DYNASTY AMBER 5269	3390

TOP 20 GTPI HEIFERS

Lot 226	HOLYSMOKES LILA Z 4717	3016
Lot 227	HOLYSMOKES LILA Z 4742	2883
Lot 22a	PARFECT ADINA 4616	2844
Lot 273a	DYNASTY AMBER 5269	2822
Lot 263a	DYNASTY DOLLY 5327	2819
Lot 22b	HULLABALOO ADINA 4731	2817
Lot 276	HULLABALOO AMBER 4602	2813
Lot 208	HANANS PAMMY 5003	2810
Lot 126a	TROPIC ROZELLE 4762	2804
Lot 275	HULLABALOO AMBER 4456	2797
Lot 183	HULLABALOO SHARON 4429	2795
Lot 31a	DYNASTY ASHLYN 5308	2794
Lot 230a	DYNASTY LILA Z 5281	2784
Lot 157a	MITCHELL AMBER 5165	2783
Lot 215a	HASHMARK AMBER 5145	2774
Lot 287a	LAMBDA ROXY 4877	2753
Lot 49a	HASHMARK ROXY 5149	2749
Lot 182b	RANGER SHARON 4652	2741
Lot 27	HULLABALOO ASHLYN 4438	2738
Lot 209a	DYNASTY PAMMY 5283	2733

TOP 20 PTAT HEIFERS

Lot 100	PERENNIAL ELAYA 4320	4.54
Lot 138	PERENNIAL GALYS-VRAY 442	3.83
Lot 137	PERENNIAL GALA-VRAY 4635	3.72
Lot 180	HAMMER RHODESIA 5025	3.62
Lot 143	CHOICE ROXY 4680	3.61
Lot 136	LAMBDA GALYS-VRAY 4697	3.36
Lot 183	HULLABALOO SHARON 4429	3.34
Lot 139	PERENNIAL GALYS-VRAY 442	3.34
Lot 101	MCDONALD ELAYA 4442	3.28
Lot 25a	HANANS ADINA 5201	3.26
Lot 163	HAXL CASABLANCA 4899	3.15
Lot 93a	HANANS ADERYN 5090	3.15
Lot 208	HANANS PAMMY 5003	3.14
Lot 252	PERENNIAL RAE 4490	3.04
Lot 198	HAMMER WISCONSIN 5030	3.04
Lot 26a	HAMMER ADINA 5270	3.03
Lot 262a	CHOICE DOLLY 5184	3.00
Lot 279	MOOI AMBER 4464	2.98
Lot 124	CHOICE KATRISHA 4603	2.94
Lot 303a	HANANS DRAGONFLY 5212	2.93

TOP UDDER COMP HEIFERS

Lot 100	PERENNIAL ELAYA 4320	3.84
Lot 183	HULLABALOO SHARON 4429	3.18
Lot 101	MCDONALD ELAYA 4442	3.13
Lot 137	PERENNIAL GALA-VRAY 4635	2.88
Lot 138	PERENNIAL GALYS-VRAY 442	2.82
Lot 136	LAMBDA GALYS-VRAY 4697	2.81
Lot 208	HANANS PAMMY 5003	2.74
Lot 143	CHOICE ROXY 4680	2.71
Lot 252	PERENNIAL RAE 4490	2.7
Lot 25a	HANANS ADINA 5201	2.68
Lot 139	PERENNIAL GALYS-VRAY 442	2.64
Lot 262a	CHOICE DOLLY 5184	2.6
Lot 81	DROGO PAMMY 4802	2.59
Lot 279	MOOI AMBER 4464	2.58
Lot 248	DORAL ARIZONA 4946	2.58
Lot 69a	HULLABALOO PAMMY 5102	2.56
Lot 130a	DROGO ROZELLE 4767	2.53
Lot 79	HULLABALOO AMBER 4478	2.53
Lot 26a	HAMMER ADINA 5270	2.52
Lot 43	MCDONALD ANGEL 4690	2.52

TOP CONFORMATION FEMALES

Lot 100	PERENNIAL ELAYA 4320	16
Lot 287a	LAMBDA ROXY 4877	13
Lot 287b	LAMBDA ROXY 4892	13
Lot 261	RUBELS ATLANTA	13
Lot 21	LAMBDA FROSTY 4261	13
Lot 136	LAMBDA GALYS-VRAY 4697	13
Lot 252	PERENNIAL RAE 4490	12
Lot 178	MOOI RHAPSODY 4653	12
Lot 20	LAMBDA FROSTY 4255	12
Lot 124	CHOICE KATRISHA 4603	12
Lot 260	UPGRADE FREIDA 3	12
Lot 46	LAMBDA ROXY 2966	11
Lot 270	LAMBDA BAYWATCH 4893	11
Lot 138	PERENNIAL GALYS-VRAY 442	11
Lot 281a	BRYSON AMBER 4477	11
Lot 251	LAMBDA RAE 4821	11
Lot 58	BRYSON LILA Z 4542	11
Lot 204	CADILLAC AMBROSIA 4533	11
Lot 57a	PERENNIAL LILA Z 4551	11
Lot 180	HAMMER RHODESIA 5025	11

TOP 20 GTPI RED OR RC*

Lot 182b	RANGER SHARON 4652	2741
Lot 141a	DYNASTY ROXY 5282	2555
Lot 280	MOOI AMBER 4558	2534
Lot 261b	DORAL ATLANTA 5115	2522
Lot 32	MOOI ASHLYN 4475	2496
Lot 101	MCDONALD ELAYA 4442	2478
Lot 159a	MOOI GHOST 4930	2474
Lot 274	MOOI AMBER 4485	2465
Lot 300a	MOOI ROZELLE 5019	2442
Lot 66	HASHMARK LILA Z 4935	2439
Lot 42	MCDONALD ANGEL RED 4666	2420
Lot 254	MOOI RAE 4426	2411
Lot 75	MCDONALD PAMMY 4498	2408
Lot 100	PERENNIAL ELAYA 4320	2386
Lot 38	MOOI LILA B 4536	2337
Lot 43	MCDONALD ANGEL 4690	2323
Lot 65	MOOI LILA Z 4418	2312
Lot 106	MOOI RACHEL RED 4797	2298
Lot 14	BRYSON PAMMY 4523	2297
Lot 217	BRYSON ROSE 4457	2277

TOP 20 PTAT RED OR RC*

Lot 100	PERENNIAL ELAYA 4320	4.54
Lot 101	MCDONALD ELAYA 4442	3.28
Lot 12a	TITANIUM PAMMY 4572	2.83
Lot 43	MCDONALD ANGEL 4690	2.79
Lot 300a	MOOI ROZELLE 5019	2.77
Lot 65	MOOI LILA Z 4418	2.77
Lot 91	TITANIUM DORIS 4627	2.74
Lot 77	TITANIUM PAMMY 4555	2.73
Lot 261b	DORAL ATLANTA 5115	2.67
Lot 248	DORAL ARIZONA 4946	2.67
Lot 134	TITANIUM ROZELLE 4489	2.59
Lot 125	DORAL JODIE RED 4835	2.53
Lot 58	BRYSON LILA Z 4542	2.52
Lot 159a	MOOI GHOST 4930	2.45
Lot 42	MCDONALD ANGEL RED 4666	2.38
Lot 179	BRYSON RHAPSODY 4531	2.30
Lot 280	MOOI AMBER 4558	2.30
Lot 14	BRYSON PAMMY 4523	2.26
Lot 254	MOOI RAE 4426	2.25
Lot 106	MOOI RACHEL RED 4797	2.22

TOP PTAT POLLED

Lot 100	PERENNIAL ELAYA 4320	4.54
Lot 138	PERENNIAL GALYS-VRAY 442	3.83
Lot 101	MCDONALD ELAYA 4442	3.28
Lot 279	MOOI AMBER 4464	2.98
Lot 79	HULLABALOO AMBER 4478	2.85
Lot 178	MOOI RHAPSODY 4653	2.81
Lot 43	MCDONALD ANGEL 4690	2.79
Lot 176	MOOI PRIMROSE 4566	2.6
Lot 260a	LUSTER FREIDA 4962	2.54
Lot 214a	LUSTER AMBER 5178	2.53
Lot 58	BRYSON LILA Z 4542	2.52
Lot 159a	MOOI GHOST 4930	2.45
Lot 42	MCDONALD ANGEL RED 4666	2.38
Lot 205	BRYSON SHUSH 4497	2.34
Lot 179	BRYSON RHAPSODY 4531	2.3
Lot 106	MOOI RACHEL RED 4797	2.22
Lot 92	LUSTER DORIS 5022	2.18
Lot 287c	LUSTER ROXY P 5105	2.14
Lot 88	BRYSON SARA 4546	2.13
Lot 217	BRYSON ROSE 4457	2.11

TOP MAMMARY FEMALES

Lot 100	PERENNIAL ELAYA 4320	14
Lot 252	PERENNIAL RAE 4490	12
Lot 280	MOOI AMBER 4558	11
Lot 65	MOOI LILA Z 4418	11
Lot 287a	LAMBDA ROXY 4877	10
Lot 21	LAMBDA FROSTY 4261	10
Lot 136	LAMBDA GALYS-VRAY 4697	10
Lot 178	MOOI RHAPSODY 4653	10
Lot 260	UPGRADE FREIDA 3	10
Lot 57a	PERENNIAL LILA Z 4551	10
Lot 178	MOOI RHAPSODY 4653	10
Lot 180	HAMMER RHODESIA 5025	10
Lot 100	LAMBDA ANTIGA 4224	10
Lot 137	PERENNIAL GALA-VRAY 4635	10
Lot 26a	HAMMER ADINA 5270	10
Lot 183	HULLABALOO SHARON 4429	10
Lot 153	KLUTCH AMBER 205	10
Lot 287b	LAMBDA ROXY 4892	9
Lot 20	LAMBDA FROSTY 4255	9
Lot 270	LAMBDA BAYWATCH 4893	9

Genomic Ranking of Sale Animals

TOP 20 UK PLI

Lot 226	HOLYSMOKES LILA Z 4717	810
Lot 227	HOLYSMOKES LILA Z 4742	690
Lot 182b	RANGER SHARON 4652	683
Lot 206	KING DOC PAMMY 410	593
Lot 276	HULLABALOO AMBER 4602	589
Lot 223	ZINGLER ROZA 4759	586
Lot 208	HANANS PAMMY 5003	576
Lot 126a	TROPIC ROZELLE 4762	576
Lot 157	CHALLENGER AMBER 291	557
Lot 182	TROPIC SHARON 145	554
Lot 257	TROPIC RAE 3012	552
Lot 285	LAMBEAU EDDA 4547	548
Lot 121	CHALLENGER DOLLY 107	545
Lot 210	TROPIC PAMMY 4860	542
Lot 49	EMERALD ROXY 370	540
Lot 98	HASHMARK ADERYN 5023	539
Lot 167	TROPIC COSMOPOLITAN 2904	538
Lot 215a	HASHMARK AMBER 5145	538
Lot 84a	LUSTER MARIAH 5133	535
Lot 49a	HASHMARK ROXY 5149	535

TOP 20 UK TYPE

Lot 100	PERENNIAL ELAYA 4320	2.21
Lot 251	LAMBDA RAE 4821	2.13
Lot 252	PERENNIAL RAE 4490	2.12
Lot 288	HOMEGROUND ROXY 393	2.1
Lot 238a	MITCHELL ASHLYN 4686	2.04
Lot 238	SHIMMER ASHLYN 294	2.02
Lot 124	CHOICE KATRISHA 4603	1.98
Lot 182	TROPIC SHARON 145	1.94
Lot 281 a	BRYSON AMBER 4477	1.94
Lot 136	LAMBDA GALYS-VRAY 4697	1.92
Lot 6	HOTJOB RAVEN 166	1.9
Lot 101	MCDONALD ELAYA 4442	1.9
Lot 182b	RANGER SHARON 4652	1.88
Lot 206	KING DOC PAMMY 410	1.87
Lot 287	MITCHELL ROXY 2867	1.86
Lot 22	RAPID ADINA 40	1.86
Lot 256	HOTJOB RAE 2841	1.85
Lot 207a	HAXL PAMMY 4969	1.85
Lot 56	MITCHELL ROXY 4889	1.85
Lot 180	HAMMER RHODESIA 5025	1.85

TOP 20 UK UDDER COMP

Lot 100	PERENNIAL ELAYA 4320	3.52
Lot 57a	PERENNIAL LILA Z 4551	3.27
Lot 6	HOTJOB RAVEN 166	3.25
Lot 101	MCDONALD ELAYA 4442	3.25
Lot 183	HULLABALOO SHARON 4429	3.25
Lot 143	CHOICE ROXY 4680	3.13
Lot 137	PERENNIAL GALA-VRAY 4635	3.09
Lot 81	DROGO PAMMY 4802	2.97
Lot 252	PERENNIAL RAE 4490	2.96
Lot 188	CHIEF ADINA 19	2.95
Lot 154a	HULLABALOO AMBER 5057	2.9
Lot 182a	HULLABALOO SHARON 4434	2.86
Lot 180	HAMMER RHODESIA 5025	2.84
Lot 208	HANANS PAMMY 5003	2.83
Lot 136	LAMBDA GALYS-VRAY 4697	2.81
Lot 182	TROPIC SHARON 145	2.8
Lot 130a	DROGO ROZELLE 4767	2.8
Lot 215	RADIO AMBER 368	2.78
Lot 23	DATELINE ADINA 42	2.77
Lot 287a	LAMBDA ROXY 4877	2.74

TOP 20 UK SCC

Lot 202	ARISTOCRAT MAYA 4560	-33
Lot 280	MOOI AMBER 4558	-32
Lot 149	MITCHELL ROXY 5179	-31
Lot 37	HASHMARK ASHLYN 5031	-30
Lot 99	DROGO ADERYN 4859	-30
Lot 26	ARROW ADINA 2970	-29
Lot 242	ARISTOCRAT ASHLYN 4643	-29
Lot 145	DROGO ROXY 4786	-28
Lot 287	MITCHELL ROXY 2867	-28
Lot 23	DATELINE ADINA 42	-28
Lot 130a	DROGO ROZELLE 4767	-27
Lot 213a	LUSTER AMBER 5035	-25
Lot 211	SHIMMER PAMMY 407	-25
Lot 223	ZINGLER ROZA 4759	-25
Lot 211a	HAXL PAMMY 5168	-25
Lot 188	CHIEF ADINA 19	-24
Lot 226	HOLYSMOKES LILA Z 4717	-24
Lot 1a	MITCHELL AMBER 5154	-24
Lot 208	HANANS PAMMY 5003	-24
Lot 157a	MITCHELL AMBER 5165	-23

TOP 20 UK HEALTHY COW

Lot 210	TROPIC PAMMY 4860	266
Lot 37	HASHMARK ASHLYN 5031	261
Lot 226	HOLYSMOKES LILA Z 4717	258
Lot 184	HULLABALOO SHARON 4451	241
Lot 223	ZINGLER ROZA 4759	240
Lot 215a	HASHMARK AMBER 5145	239
Lot 37	RIVETING AMBER 271	228
Lot 11	HULLABALOO ANTIGA 4727	227
Lot 145	DROGO ROXY 4786	226
Lot 167	TROPIC COSMOPOLITAN 2904	226
Lot 280	MOOI AMBER 4558	223
Lot 26	ARROW ADINA 2970	221
Lot 156a	HASHMARK AMBER 4931	219
Lot 182b	RANGER SHARON 4652	218
Lot 98	HASHMARK ADERYN 5023	218
Lot 182a	HULLABALOO SHARON 4434	217
Lot 191	MITCHELL ADINA 4972	215
Lot 202	ARISTOCRAT MAYA 4560	214
Lot 81	DROGO PAMMY 4802	212
Lot 157a	MITCHELL AMBER 5165	211

TOP 20 UK ENVIRO COW

Lot 226	HOLYSMOKES LILA Z 4717	3.7
Lot 182b	RANGER SHARON 4652	3.2
Lot 227	HOLYSMOKES LILA Z 4742	3.1
Lot 276	HULLABALOO AMBER 4602	2.7
Lot 166	LAMBDA CHANA 4716	2.7
Lot 212	TROPIC AMBER 3042	2.7
Lot 285	LAMBEAU EDDA 4547	2.6
Lot 49	EMERALD ROXY 370	2.6
Lot 223	ZINGLER ROZA 4759	2.6
Lot 126a	TROPIC ROZELLE 4762	2.5
Lot 206	KING DOC PAMMY 410	2.5
Lot 257	TROPIC RAE 3012	2.5
Lot 182	TROPIC SHARON 145	2.5
Lot 275	HULLABALOO AMBER 4456	2.5
Lot 68	HANDSHAKE LILA Z 4511	2.5
Lot 17	LAMBEAU PAMMY 4557	2.5
Lot 157	CHALLENGER AMBER 291	2.5
Lot 126a	RAPID ROZELLE 103	2.4
Lot 215a	HASHMARK AMBER 5145	2.4
Lot 183	HULLABALOO SHARON 4429	2.4

TOP 20 HIGH IMMUNITY

Lot 202	ARISTOCRAT MAYA 4560	115
Lot 31a	DYNASTY ASHLYN 5308	114
Lot 73	HANDSHAKE PAMMY 4650	113
Lot 210	TROPIC PAMMY 4860	113
Lot 208	HANANS PAMMY 5003	112
Lot 160	ARISTOCRAT GHOST 4752	112
Lot 11	HULLABALOO ANTIGA 4727	110
Lot 37	HASHMARK ASHLYN 5031	110
Lot 242	ARISTOCRAT ASHLYN 4643	110
Lot 133	ARISTOCRAT ROZELLE 4764	110
Lot 25a	HANANS ADINA 5201	109
Lot 102	APPLICABLE ELEGANCE 470	109
Lot 241	ARISTOCRAT ASHLYN 4642	109
Lot 243	LAWMAN ASHLYN 5069	109
Lot 18	ARISTOCRAT PAMMY 4788	109
Lot 157a	MITCHELL AMBER 5165	109
Lot 9	LAMBDA ANTIGA 4223	108
Lot 234	ARISTOCRAT EMILYANN 4553	108
Lot 273a	DYNASTY AMBER 5269	108
Lot 230a	DYNASTY LILA Z 5281	108

TOP 20 CALF IMMUNITY

Lot 9	LAMBDA ANTIGA 4223	118
Lot 139	PERENNIAL GALYS-VRAY 442	114
Lot 11	HULLABALOO ANTIGA 4727	114
Lot 266a	DYNASTY DOLLY 5273	114
Lot 202	ARISTOCRAT MAYA 4560	114
Lot 25a	HANANS ADINA 5201	113
Lot 73	HANDSHAKE PAMMY 4650	113
Lot 41	MOOI LILA B 4413	113
Lot 210	TROPIC PAMMY 4860	113
Lot 31a	DYNASTY ASHLYN 5308	112
Lot 209a	DYNASTY PAMMY 5283	112
Lot 84a	LUSTER MARIAH 5133	112
Lot 102	APPLICABLE ELEGANCE 470	112
Lot 234	ARISTOCRAT EMILYANN 4553	112
Lot 208	HANANS PAMMY 5003	111
Lot 279	MOOI AMBER 4464	111
Lot 79	HULLABALOO AMBER 4478	111
Lot 33	HAVE IT ALL ASHLYN 4683	111
Lot 39	DROGO LILA B 4713	111
Lot 247	TROPIC ANEEDA 4864	111

TOP 20 METHANE EFFICIENCY

Lot 54	KING DOC ROXY 4427	111
Lot 94a	HARDY ADERYN 5320	111
Lot 300a	MOOI ROZELLE 5019	110
Lot 263a	DYNASTY DOLLY 5327	109
Lot 278	COSMO AMBER 4910	109
Lot 260a	LUSTER FREIDA 4962	109
Lot 249	LUSTER ABRAKZOO P 5064	109
Lot 208	HANANS PAMMY 5003	108
Lot 109	HAVE IT ALL RACHEL 4554	108
Lot 148	TROPIC ROXY 4848	108
Lot 143	CHOICE ROXY 4680	107
Lot 210	TROPIC PAMMY 4860	107
Lot 274	MOOI AMBER 4485	107
Lot 283a	HASHMARK EDDA 5285	107
Lot 172a	KING DOC LILA Z 5169	107
Lot 163	HAXL CASABLANCA 4899	106
Lot 65	MOOI LILA Z 4418	106
Lot 271	LAMBDA BITCOIN 4896	106
Lot 198	HAMMER WISCONSIN 5030	106
Lot 62	BRYSON LILA Z 4437	106

TOP 20 MILK

Lot 227	HOLYSMOKES LILA Z 4742	1726
Lot 8	LAMBDA LICORICE 4293	1621
Lot 1a	MITCHELL AMBER 5154	1584
Lot 230a	DYNASTY LILA Z 5281	1578
Lot 182a	HULLABALOO SHARON 4434	1546
Lot 246	LAWMAN ANEEDA 5012	1501
Lot 126a	TROPIC ROZELLE 4762	1458
Lot 268	ARISTOCRAT DOLLY 4677	1417
Lot 54	KING DOC ROXY 4427	1391
Lot 274	MOOI AMBER 4485	1342
Lot 211a	HAXL PAMMY 5168	1272
Lot 136	LAMBDA GALYS-VRAY 4697	1262
Lot 261b	DORAL ATLANTA 5115	1261
Lot 19	KING DOC ADINA 4597	1260
Lot 172a	KING DOC LILA Z 5169	1257
Lot 238a	MITCHELL ASHLYN 4686	1233
Lot 64	ARISTOCRAT LILA Z 4791	1229
Lot 56	MITCHELL ROXY 4889	1226
Lot 207a	HAXL PAMMY 4969	1219
Lot 22a	PARFECT ADINA 4616	1211

TOP 20 FAT

Lot 226	HOLYSMOKES LILA Z 4717	93
Lot 263a	DYNASTY DOLLY 5327	91
Lot 273a	DYNASTY AMBER 5269	88
Lot 266a	DYNASTY DOLLY 5273	87
Lot 22a	PARFECT ADINA 4616	84
Lot 95a	HAVE IT ALL ADERYN 4790	84
Lot 119a	HULLABALOO DOLLY 4855	83
Lot 227	HOLYSMOKES LILA Z 4742	81
Lot 109	HAVE IT ALL RACHEL 4554	81
Lot 144	TROPIC ROXY 4712	80
Lot 209a	DYNASTY PAMMY 5283	80
Lot 285	LAMBEAU EDDA 4547	78
Lot 114	BORAZ RACHEL 5120	78
Lot 276	HULLABALOO AMBER 4602	77
Lot 172a	KING DOC LILA Z 5169	76
Lot 27	HULLABALOO ASHLYN 4438	75
Lot 212a	DYNASTY AMBER 5293	74
Lot 157a	MITCHELL AMBER 5165	74
Lot 72	LAMBEAU PAMMY 4631	74
Lot 53	HULLABALOO ROXY 4445	73

TOP 20 PROTEIN

Lot 126a	TROPIC ROZELLE 4762	62
Lot 227	HOLYSMOKES LILA Z 4742	61
Lot 22a	PARFECT ADINA 4616	55
Lot 226	HOLYSMOKES LILA Z 4717	52
Lot 194	KING DOC ADINA 4597	52
Lot 114	BORAZ RACHEL 5120	49
Lot 109	HAVE IT ALL RACHEL 4554	48
Lot 144	TROPIC ROXY 4712	47
Lot 53	HULLABALOO ROXY 4445	47
Lot 172a	KING DOC LILA Z 5169	46
Lot 246	LAWMAN ANEEDA 5012	46
Lot 207a	HAXL PAMMY 4969	46
Lot 166	LAMBDA CHANA 4716	45
Lot 47a	HANANS ROXY 5152	45
Lot 230a	DYNASTY LILA Z 5281	45
Lot 234	ARISTOCRAT EMILYANN 4553	45
Lot 285	LAMBEAU EDDA 4547	44
Lot 54	KING DOC ROXY 4427	44
Lot 27	HULLABALOO ASHLYN 4438	43
Lot 275	HULLABALOO AMBER 4456	43



WILLSBRO RIVETING AMBER 296 ET (VG-88, SP), lot 1



WILLSBRO RIVETING AMBER 296 ET 01382702311821
Very Good-88, SP, 1821, born 9.6.20, GPLI+£513



sire S-S-I BG FRZZLD RIVETING ET

- dam Willsbro Erving Amber 145 (VG-86 2yr, SP 17*) by Stantons Erving ET
- gd Willsbro Monterey Amber 81 ET (Ex-93-2, SP), LP50 33* by View-Home Monterey ET
- 3d Willsbro Satisfaction Amber 38 ET (VG-88, SP 30*) by Ste Odilie Satisfaction ET
- 4d Willsbro Mogul Amber ET (VG-88, SP 19*) by Mountfield SSI Dcy Mogul ET
- 5d Riverdane Shottle Amber ETM (Ex-92-3, SP, LP80 56*) by Picston Shottle ET
- 6d Ridgefield Gold Atlee ET (VG-89 32*) by Braedale Goldwyn
- 7d MD-Delight Durham Atlee (Ex-92, GMD, DOM 10*) by Regancrest Elton Durham ET
- 8d MD-Delight Strm Amberlee ET (VG-88, DOM) by Maughlin Storm ET
- 9d MS Kingstead Chief Adeen ET (Ex-94-2E, DOM) by Donnandale Skychief ET
- 10d Aitkenbrae Starbuck Ada (Ex-94-2E, DOM 3*)



Her HC, WILLSBRO MITCHELL AMBER 5154 01382702415154,
 born 12.5.23, GPLI+£456 sire AURORA MITCHELL ET (Ex)



AI 4.9.23 by Kings-Ranson H Camaro ET

WILLSBRO RIVETING AMBER 296 ET Very Good-88, SP

- 1. 1/11 16,150 305 4.01 3.03
- 2. 2/11 6,562 109 3.68 2.99 then giving 55.6kg (ACC=26)

She is full sister to the 16,150kg 4.01% heifer Willsbro Riveting Amber 296 ET (VG-88, SP) and to the 14,549kg 4.04% heifer Willsbro Riveting Amber 297 ET (VG-87, SP) and maternal sister to the 12,145kg 4.51% (3.43) Willsbro Mitchell Amber 284 ET (VG-86 2yr, SP) and to Willsbro King Doc Amber 301 (VG-85 2yr).

WILLSBRO ERVING AMBER 145 Very Good-86 2yr, SP 17*

- 1. 2/0 12,252 305 4.31 3.24

She was maternal sister to the 18,308kg 4.45% Willsbro Rapid Amber 194 ET (VG-87, SP); to the 15,740kg heifer Willsbro Rapid Amber 197 ET (VG-88); to the 13,048kg 4.19% heifer Willsbro Flowrider Amber 227 ET (VG-86 2yr, SP); to the 12,136kg 4.31% heifer Willsbro Score Amber 234 ET (VG-87, SP) and to 7 other VG cows.

WILLSBRO MONTEREY AMBER 81 Excellent-93-2, SP, LP50 33*

- 1. 2/0 13,362 305 4.01 3.09 3. 4/9 16,326 305 3.93 3.02
- 2. 3/6 17,010 305 3.90 3.01 4. 6/2 13,734 305 4.20 3.07

She is full sister to Willsbro Monterey Amber 78 ET (VG-86 2yr) and maternal sister to to the 13,746kg 4.79% Willsbro Fedex Amber 120 ET (Ex-90, SP); to the 13,237kg 4.61% Willsbro Fedex Amber 123 ET (Ex-90, SP), sold for 3,200gs Willsbro Sale 2021 to the 14,305kg 4.57% Willsbro Fedex Amber 126 ET (VG-87, SP); to the 12,777kg 4.47% Willsbro Granite Amber 130 ET (VG-88, SP); to the 16,332kg 4.10% Willsbro Granite Amber 133 ET (Ex-90, SP, LP50); to the 14,966kg 3.61% Willsbro Denver Amber 176 ET (VG-88, SP); to the 15,319kg 4.51% (3.22) Willsbro Denver Amber 177 ET (Ex-90, SP) and to the 13,705kg 3.85% Willsbro Denver Amber 178 ET (VG-86, SP).

WILLSBRO SATISFACTION AMBER 38 ET Very Good-88, SP 30* - see lot 4

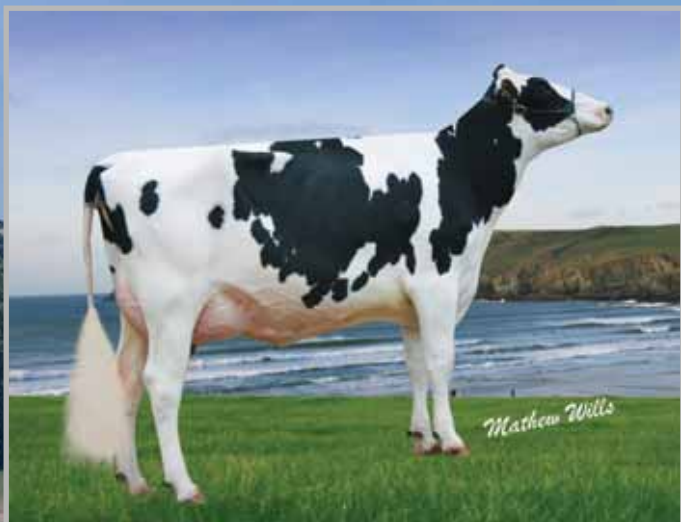

RIVERDANE SHOTTLE AMBER Ex-92-3



RIDGEFIELD GOLD ATLEE VG-89

FULL SISTERS TO LOT 1



WILLSBRO RIVETING AMBER 297 ET 01382702611824
Very Good-87, SP, 1824, born 9.6.20, GPLI+£523



sire S-S-I BG FRZZLD RIVETING ET

dam	Willsbro Erving Amber 145 (VG-86 2yr, SP 17*)	by Stantons Erving ET
gd	Willsbro Monterey Amber 81 ET (Ex-93-2, SP), LP50 33*	by View-Home Monterey ET
3d	Willsbro Satisfaction Amber 38 ET (VG-88, SP 30*)	by Ste Odilie Satisfaction ET
4d	Willsbro Mogul Amber ET (VG-88, SP 19*)	by Mountfield SSI Dcy Mogul ET
5d	Riverdane Shottle Amber ET (Ex-92-3, SP, LP80 56*)	by Picston Shottle ET
6d	Ridgefield Gold Atlee ET (VG-89 32*)	by Braedale Goldwyn
7d	MD-Delight Durham Atlee (Ex-92, GMD, DOM 10*)	by Regancrest Elton Durham ET
8d	MD-Delight Strm Amberlee ET (VG-88, DOM)	by Maughlin Storm ET
9d	MS Kingstead Chief Adeen ET (Ex-94-2E, DOM)	by Donnandale Skychief ET
10d	Aitkenbrae Starbuck Ada (Ex-94-2E, DOM 3*)	



Her HC, WILLSBRO TROPIC AMBER 5351 01382702515351, born 23.7.23
GPLI+£534

sire PEAK TROPIC ET

WILLSBRO RIVETING AMBER 297 ET Very Good-87, SP

1.	2/0	14,549	305	4.04	3.01
2.	3/1	2,745	37	4.30	2.88 then giving 74.2kg (CC=60)



WILLSBRO RIVETING AMBER 271 ET 01382702211638
Very Good-88, SP, 1638, born 23.3.20, GPLI+£525



sire S-S-I BG FRZZLD RIVETING ET

dam	Willsbro Erving Amber 145 (VG-86 2yr, SP 17*)	by Stantons Erving ET
gd	Willsbro Monterey Amber 81 ET (Ex-93-2, SP), LP50 33*	by View-Home Monterey ET
3d	Willsbro Satisfaction Amber 38 ET (VG-88, SP 30*)	by Ste Odilie Satisfaction ET
4d	Willsbro Mogul Amber ET (VG-88, SP 19*)	by Mountfield SSI Dcy Mogul ET
5d	Riverdane Shottle Amber ET (Ex-92-3, SP, LP80 56*)	by Picston Shottle ET
6d	Ridgefield Gold Atlee ET (VG-89 32*)	by Braedale Goldwyn
7d	MD-Delight Durham Atlee (Ex-92, GMD, DOM 10*)	by Regancrest Elton Durham ET
8d	MD-Delight Strm Amberlee ET (VG-88, DOM)	by Maughlin Storm ET
9d	MS Kingstead Chief Adeen ET (Ex-94-2E, DOM)	by Donnandale Skychief ET
10d	Aitkenbrae Starbuck Ada (Ex-94-2E, DOM 3*)	

LC 5.4.23

AI 25.8.23 by Siemers Pftc Hardy ET

WILLSBRO RIVETING AMBER 271 ET Very Good-88, SP

1.	1/11	14,589	305	4.10	3.06
2.	3/1	9,465	146	3.76	2.88 then giving 58.7kg (ACC=22)

**WILLSBRO TROPIC AMBER 4793 01382702714793**

born 8.1.23, GPLI+£430



sire PEAK TROPIC ET

dam Willsbro Score Amber 256 (VG-85, SP) by Kings-Ransom Score ET
gd Willsbro Monterey Amber 81 ET (Ex-93-2, SP), LP50 33* by View-Home Monterey ET
3d Willsbro Satisfaction Amber 38 ET (VG-88, SP 30*) by Ste Odilie Satisfaction ET
4d Willsbro Mogul Amber ET (VG-88, SP 19*) by Mountfield SSI Dcy Mogul ET
5d Riverdane Shottle Amber ETM (Ex-92-3, SP, LP80 56*) by Picston Shottle ET
6d Ridgefield Gold Atlee ET (VG-89 32*) by Braedale Goldwyn
7d MD-Delight Durham Atlee (Ex-92, GMD, DOM 10*) by Regancrest Elton Durham ET
8d MD-Delight Strm Amberlee ET (VG-88, DOM) by Maughlin Storm ET
9d MS Kingstead Chief Adeen ET (Ex-94-2E, DOM) by Donnandale Skychief ET
10d Aitkenbrae Starbuck Ada (Ex-94-2E, DOM 3*)

WILLSBRO SCORE AMBER 256 Very Good-85, SP

1. 1/10 15,334 305 3.33 2.98

She was full sister to the 12,136kg 4.31% heifer Willsbro Score Amber 234 ET (VG-87, SP) and maternal sister tot the 18,308kg 4.45% Willsbro Rapid Amber 194 ET (VG-87, SP); to the 13,048kg 4.19% heifer Willsbro Flowrider Amber 227 ET (VG-86 2yr, SP) and to 8 other VG cows.

WILLSBRO MONTEREY AMBER 81 Excellent-93-2, SP, LP50 33*

1. 2/0 13,362 305 4.01 3.09 3. 4/9 16,326 305 3.93 3.02
2. 3/6 17,010 305 3.90 3.01 4. 6/2 13,734 305 4.20 3.07

She is full sister to Willsbro Monterey Amber 78 ET (VG-86 2yr) and maternal sister to to the 13,746kg 4.79% Willsbro Fedex Amber 120 ET (Ex-90, SP); to the 13,237kg 4.61% Willsbro Fedex Amber 123 ET (Ex-90, SP), sold for 3,200gs Willsbro Sale 2021 to the 14,305kg 4.57% Willsbro Fedex Amber 126 ET (VG-87, SP); to the 12,777kg 4.47% Willsbro Granite Amber 130 ET (VG-88, SP); to the 16,332kg 4.10% Willsbro Granite Amber 133 ET (Ex-90, SP, LP50); to the 14,966kg 3.61% Willsbro Denver Amber 176 ET (VG-88, SP); to the 15,319kg 4.51% (3.22) Willsbro Denver Amber 177 ET (Ex-90, SP) and to the 13,705kg 3.85% Willsbro Denver Amber 178 ET (VG-86, SP).

WILLSBRO SATISFACTION AMBER 38 ET Very Good-88, SP 30*

1. 2/2 14,087 305 3.88 3.05
2. 3/9 16,131 305 3.95 2.99

She was full sister to Willsbro Abbott ET, in Semex stud and maternal sister to the 12,707kg 4.03% (3.30) Willsbro Jabir Amber ET (VG-86); to the 14,3573kg 3.82% Willsbro Jabir Amber 36 ET (Ex-91-2, SP, LP70 5*) and to the 15,134kg Willsbro Envious Amber 59 (VG-85, SP 9*).

**WILLSBRO KING DOC AMBER 4927 01382702114927**

born 17.2.23, GPLI+£335



sire WOODCREST KING DOC

dam Willsbro Flowrider Amber 227 (VG-86 2yr, SP) by De-Su 14049 Flowrider ET
gd Willsbro Monterey Amber 81 ET (Ex-93-2, SP), LP50 33* by View-Home Monterey ET
3d Willsbro Satisfaction Amber 38 ET (VG-88, SP 30*) by Ste Odilie Satisfaction ET
4d Willsbro Mogul Amber ET (VG-88, SP 19*) by Mountfield SSI Dcy Mogul ET
5d Riverdane Shottle Amber ETM (Ex-92-3, SP, LP80 56*) by Picston Shottle ET
6d Ridgefield Gold Atlee ET (VG-89 32*) by Braedale Goldwyn
7d MD-Delight Durham Atlee (Ex-92, GMD, DOM 10*) by Regancrest Elton Durham ET
8d MD-Delight Strm Amberlee ET (VG-88, DOM) by Maughlin Storm ET
9d MS Kingstead Chief Adeen ET (Ex-94-2E, DOM) by Donnandale Skychief ET
10d Aitkenbrae Starbuck Ada (Ex-94-2E, DOM 3*)

WILLSBRO KING DOC AMBER 4927 is full sister to Willsbro King Doc Amber 3083 ET (VG-86 2yr).

WILLSBRO FLOWRIDER AMBER 227 ET Very Good-86 2yr, SP

1. 2/4 13,048 305 4.19 3.15
2. 3/4 10,263 193 3.62 2.70 then giving 38.4kg

She is maternal sister to the 18,308kg 4.45% Willsbro Rapid Amber 194 ET (VG-87, SP); to the 15,740kg heifer Willsbro Rapid Amber 197 ET (VG-88); to the 12,136kg 4.31% heifer Willsbro Score Amber 234 ET (VG-87, SP) and to 7 other VG cows.

WILLSBRO MONTEREY AMBER 81 Excellent-93-2, SP, LP50 33*

1. 2/0 13,362 305 4.01 3.09 3. 4/9 16,326 305 3.93 3.02
2. 3/6 17,010 305 3.90 3.01 4. 6/2 13,734 305 4.20 3.07

She is full sister to Willsbro Monterey Amber 78 ET (VG-86 2yr) and maternal sister to to the 13,746kg 4.79% Willsbro Fedex Amber 120 ET (Ex-90, SP); to the 13,237kg 4.61% Willsbro Fedex Amber 123 ET (Ex-90, SP), sold for 3,200gs Willsbro Sale 2021 to the 14,305kg 4.57% Willsbro Fedex Amber 126 ET (VG-87, SP); to the 12,777kg 4.47% Willsbro Granite Amber 130 ET (VG-88, SP); to the 16,332kg 4.10% Willsbro Granite Amber 133 ET (Ex-90, SP, LP50); to the 14,966kg 3.61% Willsbro Denver Amber 176 ET (VG-88, SP); to the 15,319kg 4.51% (3.22) Willsbro Denver Amber 177 ET (Ex-90, SP) and to the 13,705kg 3.85% Willsbro Denver Amber 178 ET (VG-86, SP).



STERNDALE SHOTTLE RAVEN Ex-92-3

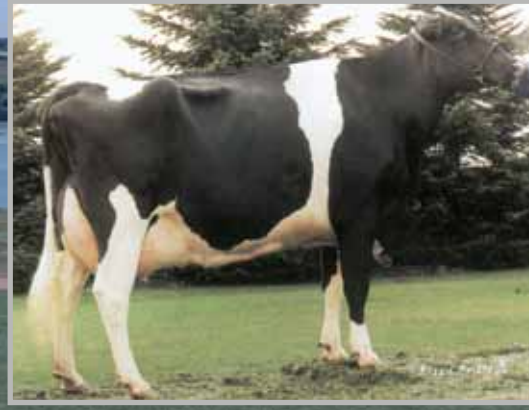

MARKWELL B STAR RAVEN Ex-95-3E



WILLSBRO HOTJOB RAVEN 166 ET 01382702412781
Very Good-85 2yr, 2781, born 25.4.21, GPLI+£319

sire PEAK ALTAHOTJOB ET

dam	Willsbro Dalliance Raven 111 (VG-86 2yr, SP)	by Wilder Dalliance ET
gd	Willsbro Envious Raven 73 ET (VG-88, SP, LP60)	by Silverridge V Envious ET
3d	Willsbro Uno Raven 56 ET (VG-86, SP)	by Amighetti Numero Uno ET
4d	Willsbro Lauthority Raven (VG-88, SP 11*)	by Comestar Lauthority ET
5d	Sterndale Shottle Raven (Ex-92-3, SP, LP80 25*)	by Picston Shottle ET
6d	Marsbar Rudolph Raven ET (Ex-90, LP50 29*)	by Startmore Rudolph ET
7d	Markwell Bstar E Raven ET (Ex-95-3E, GMD, DOM 5*)	by To-Mar Blackstar ET
8d	Markwell Mark Elite (Ex-92-4E, GMD, DOM 3*)	by Walkway Chief Mark
9d	Rockalli Mars Emily (Ex-94-4E, GMD, DOM)	



Her HC, WILLSBRO MITCHELL RAVEN 5153 01382702315153
born 11.5.23, GPLI+£437

sire AURORA MITCHELL ET (Ex)

AI 25.9.23 by Kings-Ransom Dropbox ET

WILLSBRO HOTJOB RAVEN 166 ET Very Good-85 2yr
 1. 2/1 4,810 110 4.71 3.15 then giving 43.5kg (ACC=16)
 She is full sister to Willsbro Hotjob Raven 156 ET (VG-87 2yr) and to Willsbro Hotjob Raven 167 ET (VG-85 2yr).

WILLSBRO DALLIANCE RAVEN 111 Very Good-86 2yr, SP
 1. 2/1 12,611 305 4.41 3.35
 She was maternal sister to the 13,210kg 4.86% (3.64) Willsbro Perseus Raven 124 (VG-89, SP).

WILLSBRO ENVIOUS RAVEN 73 ET Very Good-88, SP, LP60

1.	1/11	10,069	290	3.91	3.19	3.	4/0	15,867	305	4.47	3.16
2.	2/11	14,909	305	3.69	3.23	4.	5/8	15,637	305	4.94	2.97

WILLSBRO UNO RAVEN 56 ET Very Good-86, SP
 1. 2/0 7,291 279 4.30 3.38 3. 4/1 13,779 305 4.61 3.43
 2. 3/0 12,640 305 4.71 3.28
 She was full sister to the 14,607kg 5.01% (3.26) Willsbro Uno Raven 49 ET (Ex-91, SP, LP70) and to the 11,982kg 3.96% heifer Willsbro Uno Raven 50 ET (VG-86 2yr, SP) and maternal sister to the 13,379kg 5.25% (3.46) Willsbro Relief Raven 79 ET (VG-86, SP).

FULL SISTER TO LOT 6



WILLSBRO HOTJOB RAVEN 167 ET 01382702612783
Very Good-85 2yr, 2783, born 27.4.21, GPLI+£329

sire PEAK ALTAHOTJOB ET

dam	Willsbro Dalliance Raven 111 (VG-86 2yr, SP)	by Wilder Dalliance ET
gd	Willsbro Envious Raven 73 ET (VG-88, SP, LP60)	by Silverridge V Envious ET
3d	Willsbro Uno Raven 56 ET (VG-86, SP)	by Amighetti Numero Uno ET
4d	Willsbro Lauthority Raven (VG-88, SP 11*)	by Comestar Lauthority ET
5d	Sterndale Shottle Raven (Ex-92-3, SP, LP80 25*)	by Picston Shottle ET
6d	Marsbar Rudolph Raven ET (Ex-90, LP50 29*)	by Startmore Rudolph ET
7d	Markwell Bstar E Raven ET (Ex-95-3E, GMD, DOM 5*)	by To-Mar Blackstar ET
8d	Markwell Mark Elite (Ex-92-4E, GMD, DOM 3*)	by Walkway Chief Mark
9d	Rockalli Mars Emily (Ex-94-4E, GMD, DOM)	

AI 31.8.23 by Kings-Ransom H Camaro ET

WILLSBRO HOTJOB RAVEN 167 ET Very Good-85 2yr
 1. 2/1 4,317 94 4.42 2.91 then giving 44.5kg (ACC=10)





AHEAD OF THE HERD TOGETHER



**“WE TREAT COWS
MORE EFFECTIVELY,
IN A MORE TIMELY
MANNER AND WE USE
LESS ANTIBIOTICS”
SINCE INSTALLING COWMANAGER**

“CowManager is an extra member of staff in the cloud, looking at cows. Monitoring them, looking at health and fertility. We are now able to treat cows faster, more effectively, in a more timely manner, but also with using less antibiotics. We’ve reduced antibiotics by 60%.”

Sandy Mitchell, owner KSH Farm, Kelso Scotland

www.cowmanager.com



**SCAN QR
FOR VIDEO**



Let's Get in Touch!
World Wide Sires UK
Ben Nottage
T 07983 509195
bnottage@wwsires.co.uk
www.wwsires.co.uk



WILLSBRO COMMANDER LICORICE 25 Ex-92



SAVAGE-LEIGH LICORICE Ex-92



WILLSBRO LAMBDA LICORICE 4293 ET 01382702414293

born 3.9.22, **GPLI+£389**



sire FARNEAR DELTA-LAMBDA ET

dam Willsbro Gray Licorice (Ex-90, SP)by Ladys-Manor Slvr Gray ET
 gd Willsbro Commander Licorice 25 (Ex-92, SP, LP60)by Larcrest Commander ET
 3d Willsbro Rudolph Licorice (Ex-94-3, SP, LP100)by Willsbro Rudolf Red
 4d Willsbro K O Jeeves Licorice ET (Ex-90-2, SP, LP60 8*)by Ked Outside Jeeves ET
 5d Sterndale Shottle Licorice ET (VG-85 20*)by Picston Shottle ET
 6d Savage-Leigh Licorice (Ex-92, GMD, DOM 3*)by Regancrest Elton Durham ET
 7d Savage-Leigh Bellwood Linda (Ex-92-2E, GMD, DOM 1*)by Maizefield Bellwood ET
 8d Savage-Leigh Star Linda ET (VG-87, GMD)by To-Mar Blackstar ET
 9d Savage-Leigh Glenview Linda (Ex-90, GMD, DOM)

WILLSBRO GRAY LICORICE Excellent-90, SP

1. 1/9 12,950 302 4.04 3.28
 2. 2/9 16,734 305 3.63 3.13

She is maternal sister to the 11,744kg 3.78% heifer Willsbro Granite Licorice (VG-85 2yr, SP).

WILLSBRO COMMANDER LICORICE 25 Excellent-92, SP, LP60

1. 1/10 11,373 305 4.10 3.07 3. 4/6 18,048 305 4.38 3.04
 2. 2/11 17,023 305 3.54 3.12

WILLSBRO RUDOLPH LICORICE Excellent-94-3, SP, LP100

1. 2/0 8,779 270 3.76 3.35 5. 5/7 12,141 305 3.70 3.46
 2. 2/9 7,392 273 4.59 3.62 6. 6/8 12,694 275 5.53 3.30
 3. 3/8 12,599 305 4.70 3.34 7. 7/7 11,564 305 3.71 3.21
 4. 4/8 14,218 295 4.19 3.33 8. 8/9 13,469 305 3.59 3.28

She was maternal sister to the 16,352kg 4.11% (3.29) Willsbro Gateau J Licorice (VG-87, SP) and to the 14,187kg 4.83% Willsbro Muscadet Licorice (VG-86, SP).

WILLSBRO K O JEEVES LICORICE ET Excellent-90-2, SP, LP60 8*

1. 2/6 11,001 305 3.70 3.03 3. 4/9 13,362 305 3.97 3.09
 2. 3/6 15,771 305 3.93 3.02 4. 6/1 15,228 305 4.13 3.02

She was full sister to the 15,399kg 3.88% Willsbro K J Licorice ET (Ex-90-2, SP, LP60 9*) and maternal sister to the 12,655kg 4.27% (3.20) Rhala Licorice Jelleb ET (Ex-90, SP) and to 4 VG cows.



Kingsway Dorman Andrea EX91



Kingsway Sanchez Arangatang EX95



Kingsway Sanchez Armadillo EX95

Antigua



Kingsway Aligator A Twix

**WILLSBRO LAMBDA ANTIGUA 4223 ET 01382702414223**

born 6.8.22

**WILLSBRO LAMBDA ANTIGUA 4224 ET 01382702514224**

born 7.8.22, GPLI+£267



sire FARNEAR DELTA-LAMBDA ET

**WILLSBRO HULLABALOO ANTIGUA 4727 01382702414727**

born 22.12.22, GPLI+£279



sire AOT HULLABALOO ET

dam	Crystalclear Doorman Antigua ET (Ex-91, SP)	by Val-Bisson Doorman ET
gd	Kingsway Sanchez Arangatang (Ex-95-2E 21*)	by Braedale Goldwyn
3d	Kingsway Dundee Abra Codabra (Ex-90 25*)	by Regancrest Dundee ET
4d	Kingsway Terrason Allie (Ex-95-2E 8*)	by Innwood Terrason
5d	Kingsway Progress Ashley (Ex 7*)	by Duncan Progress ET
6d	Nelcam Tab Astra (Ex-3E 6*)	by A Kingstead Valiant Tab
7d	Nelcam Prestar Astra (VG-88 3*)	by Leadfield Prestar
8d	Nelcam Count Alice (Ex)	by Romandale Bonnie Count
9d	Nelcam Leader Astra (Ex 2*)	

WILLSBRO LAMBDA ANTIGUA 4723 ET is maternal sister to Willsbro Crisp Arangatang 3046, sold for 2,800gs Willsbro Sale (Feb) 2022.

CRYSTALCLEAR DOORMAN ANTIGUA ET Excellent-91, SP

1.	2/3	8,008	299	4.74	3.55	3.	4/7	8,967	250	4.11	3.20
2.	3/3	13,587	305	4.00	3.36						then giving 29.8kg

She is full sister to Kingsway Doorman Andrea ET (Ex-93), 1st World Dairy Expo 2018 and sold for \$87,000 Focus of the Fall Sale 2018; to the 9,505kg 5.2% (3.8) Kingsway Doorman A Tabbie ET (Ex-90); to the 12,524kg 4.8% (3.2) Kingsway Doorman A Trinity ET (Ex-90-2E); to the 12,517kg 4.0% (3.7) Kingsway Doorman A Thelma ET (Ex-92-3E); to the prizewinning 11,789kg 4.5% (3.6) Kingsway Doorman Tingle ET (Ex-91); to the 13,277kg 4.46% (3.34) Absolute Doorman Aringadingding ET (Ex-92, SP, LP50); to the 11,533kg 5.33% Absolute Doorman Tangfastic ET (Ex-93-2, SP 10*) and to 5 other VG cows and maternal sister to the prizewinning 14,927kg 4.3% (3.2) Kingsway Gold Chip Arabella (Ex-92-2E 10*); to Kingsway Goldwyn A Theo ET (Ex-91); to the prizewinning Kingsway Alligator A Twix ET (VG-87 2yr), Supreme Champion Heifer World Dairy Expo and All Canadian Winter Yearling 2022 and to many other Ex & VG cows.

KINGSWAY SANCHEZ ARANGATANG Excellent-95-2E 21* won 3rd (4yr) Royal Winter Fair and HM All Canadian 4yo 2014 and 2nd (mature cow) Ontario Sumer Show, 5th Royal Winter Fair and Nom All Canadian Mature Cow 2016.

1.	1/11	9,875	305	4.30	3.50	3.	4/4	12,337	305	4.40	3.50
2.	3/4	11,036	305	4.10	3.40	4.	6/1	14,578	305	4.70	3.30

She was maternal sister to the 13,386kg 4.4% (3.4) Kingsway Goldwyn Abrakazoo (Ex-92-4E 13*); to the 16,008kg 3.75% (3.31) Knowlesmere Goldwyn Abrakaboom ET (Ex-94-3, SP, LP70 14*), All Britain Junior Heifer 2013; 1st (int heifer in milk) UK Dairy Day 2015 and Supreme Champion Holstein UK Dairy Day, Int Champion UK Dairy Expo and All Britain Junior 3yo 2016 and sold for 4,100gs Knowlesmere dispersal Sale 2020; to the 14,671kg Kingsway Goldwyn Abba Dabba ET (Ex-95-2E 4*); to the 11,142kg 4.2% (3.3) Trent Valley Goldwyn Allnoing ET (Ex-94-3E); to the 11,524kg 4.8% (3.4) Kingsway Goldwyn Artichoche ET (Ex-94 2*), All-Can Sen Yearling 2012; to the 10,144kg 4.5% (3.5) Kingsway Goldwyn Auzzie ET (Ex-90-3E); to the 10,959kg 3.8% (3.4) Kingsway Goldwyn Asiago ET (Ex-90 4*); to 6 other Ex cows; to the prizewinning 14,452kg 4.2% (3.3) Trent Valley Goldchip Abra 6 ET (VG-88 3*), All-Can 4-H Sen Calf and sold for \$41,500 Trent Valley dispersal Sale 2015 and to many other VG cows.

KINGSWAY DUNDEE ABRA CODABRA Excellent-90 26* won many prizes including All-Canadian and All-Ontario Summer Yearling 2007.

1.	2/2	8,980	305	3.90	3.30
----	-----	-------	-----	------	------

She was maternal sister to the 11,860kg 3.7% Kingsway Goldwyn Alejandro ET (Ex-91-4E); to the 11,551kg 4.1% Kingsway Jasper Alovera (Ex-91 6*); to the 10,421kg 4.7% (3.4) Kingsway Windhammer Alga ET (Ex-93-2E); to the 10,559kg 5.1% (3.4) Kingsway Wind Hammer Ashley ET (VG-88); to the 10,922kg 4.6% (3.3) Kingsway Lauthority Atlee ET (VG-88); to the 9,937kg 4.7% (3.4) Kingsway Goldsun Angellina ET (VG-88) and to 5 other VG cows.

KINGSWAY TERRASON ALLIE Excellent-95-2E 7* won Res Grand Ontario Discovery, HM Grand Ontario Summer Show and All-Ontario 4yo 2007 and 2nd (mature cow) and Res Grand Ontario Spring Discovery and HM All-Ontario Mature Cow 2009.

1.	2/3	8,767	305	4.00	3.30	3.	6/2	15,339	305	4.60	3.30
2.	3/6	13,016	305	4.20	3.20	4.	8/5	10,587	305	4.30	3.40

She was full sister to the 11,734kg Kingsway Terrason Alright ET (Ex-90-2E) and to the 12,114kg 3.5% Kingsway Terrason Awesome ET (VG-87) and maternal sister to the 13,041kg 3.6% Kingsway Dundee Alabama (Ex-93-2E 3*); to the 12,373kg 4.4% (3.2) Kingsway Jasper Anoop ET (Ex-90-2E); to the 9,908kg 3.6% Kingsway E Damion Alikazam ET (Ex-90) and to 4 VG cows.



WILLSBRO BAXTER PAMMY VG-87



WINDY-KNOLL-VIEW PAMMY EX-95



WILLSBRO LAMBDA PAMMY 319 01382702711125
Very Good-85, SP, 1125, born 26.9.19, GPLI+£405

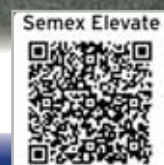

sire FARNEAR DELTA-LAMBDA ET

- dam Willsbro Camaro Pammy 72 ET (Ex-92, SP, LP80)by Stantons Camaro ET
- gd Willsbro Pammy Man-O-Man ET (VG-85, SP 44*)by Long-Langs Oman Oman ET
- 3d Willsbro Baxter Pammy (VG-87, SP 50*)by Emerald-Acr-SA T-Baxter
- 4d Windy-Knoll-View Pammy ET (Ex-95-2E)by Regancrest Elton Durham ET
- 5d Windy-Knoll-View Promis ET (Ex-95-2E, GMD, DOM 1*)by Startmore Rudolph ET
- 6d Windy-Knoll-View Ultimate Pala (Ex-94-3E, DOM)by Quality Ultimate
- 7d Windy-Knoll-View Creek Pauline (VG-88)



Her HC, WILLSBRO TITANIUM PAMMY 4572 *RC 01382702734572 born 9.11.22,
sire PANDA TITANIUM ET



Due 11.1.24 to Kings-Ransom H Camaro ET

WILLSBRO LAMBDA PAMMY 319 Very Good-95, SP

- 1. 1/.11 12,351 305 4.28 3.34
- 2. 3/2 15,668 295 4.03 3.28 then giving 46.6kg (ACC=91)

WILLSBRO CAMARO PAMMY 72 ET Excellent-92, SP, LP80

- 1. 2/0 11,315 305 4.03 3.42
- 2. 3/1 11,710 285 4.18 3.55
- 3. 4/0 13,425 305 4.13 3.49
- 4. 5/0 13,438 305 4.08 3.35
- 5. 6/1 14,324 301 4.30 3.28
- 6. 7/2 12,177 305 4.35 3.08

She was full sister to the 13,135kg 4.37% Willsbro Camaro Pammy 69 ET (Ex-91, SP, LP50) and maternal sister to the 17,322kg 3.80% Willsbro Sargeant Pammy 46 ET (Ex-90, SP, LP70); to the twice 18,000kg Willsbro Sargeant Pammy 50 ET (Ex-90, SP, LP100); to the 14,577kg Willsbro Sargeant Pammy 51 ET (VG-85 14*); to the 15,830kg 3.71% Willsbro Mardi Gras Pammy 93 ET (Ex-91, SP, LP70); to the 17,142kg 4.11% Willsbro Monterey Pammy 157 ET (Ex-90, SP, LP50) and to 5 other VG cows.

WILLSBRO PAMMY MAN-O-MAN ET Very Good-85, SP 44*

- 1. 2/3 12,034 305 4.01 3.33
- 2. 4/5 14,107 305 3.87 3.27

She was maternal sister to the 16,850kg 4.08% Willsbro G C Pammy ET (Ex-91, SP, LP80 62*); to the 13,169kg 4.07% Willsbro Gold Chip B Pammy ET (Ex-90, SP); to the 13,850kg Willsbro Chip Pammy 34 ET (VG-87, LP50); to Willsbro Chip Pammy 35 ET (VG-85 2yr); to the 15,797kg 3.71% Willsbro Niagra Pammy ET (VG-88, SP, LP50 51*); sold for 36,000gs Autumn Showcase Sale 2011; to the 14,268kg Willsbro Bowser Pammy ET (VG-87, SP); to the 13,704kg 4.74% (3.48) Willsbro A N Uno Pammy ET (Ex-90, SP, LP60 22*); to the 12,742kg Willsbro N Uno B Pammy ET (VG-87) and to 3 other VG cows.

WILLSBRO BAXTER PAMMY ET Very Good-87, SP 50*

- 1. 2/6 13,359 305 3.69 3.08
- 2. 4/0 14,224 305 3.58 3.06

She was full sister to the 14,838kg 3.87% Willsbro Pammy Baxter ET (Ex-93-4, SP, LP110 7*), sold for 4,000gs Willsbro Sale 2010.



WILLSBRO LAMBDA PAMMY 443 01382702411948
Very Good-86, SP, 1948, born 2.8.20, GPLI+£319



sire FARNEAR DELTA-LAMBDA ET

dam	Willsbro Sargeant Pammy 50 ET (Ex-92, SP, LP100)	by Seagull-Bay Sargeant ET
gd	Willsbro Pammy Man-O-Man ET (VG-85, SP 44*)	by Long-Langs Oman Oman ET
3d	Willsbro Baxter Pammy (VG-87, SP 50*)	by Emerald-Acr-SA T-Baxter
4d	Windy-Knoll-View Pammy ET (Ex-95-2E)	by Regancrest Elton Durham ET
5d	Windy-Knoll-View Promis ET (Ex-95-2E, GMD, DOM 1*)	by Startmore Rudolph ET
6d	Windy-Knoll-View Ultimate Pala (Ex-94-3E, DOM)	by Quality Ultimate
7d	Windy-Knoll-View Creek Pauline (VG-88)	

LC 26.7.23

WILLSBRO LAMBDA PAMMY 443 Very Good-86, SP is the generation of Ex or VG cows.

1.	1/11	14,821	305	3.62	3.17
2.	2/11	1,938	34	3.68	2.85 then giving 57kg (CC=15)

WILLSBRO SARGEANT PAMMY 50 ET Excellent-90, SP, LP100

1.	1/11	11,734	294	3.44	3.07	4.	5/1	18,070	305	3.26	2.81
2.	2/11	15,751	305	3.66	2.91	5.	6/3	18,404	305	3.14	2.81
3.	3/11	18,672	305	3.04	3.00						

She was full sister to the 17,322kg 3.80% Willsbro Sargeant Pammy 46 ET (Ex-90, SP, LP70) and to 2 VG cows and maternal sister to the 13,135kg 4.37% Willsbro Camaro Pammy 69 ET (Ex-91, SP, LP50); to the 14,324kg 4.30% (3.28) Willsbro Camaro Pammy 72 ET (Ex-92, SP, LP80); to the 14,577kg Willsbro Sargeant Pammy 51 ET (VG-85 14*); to the 15,830kg 3.71% Willsbro Mardi Gras Pammy 93 ET (Ex-91, SP, LP70); to the 17,142kg 4.11% Willsbro Monterey Pammy 157 ET (Ex-90, SP, LP50) and to 3 other VG cows.

WILLSBRO PAMMY MAN-O-MAN ET Very Good-85, SP 44* - see lot 12



WILLSBRO BRYSON PAMMY 4523 *RC 01382702314523
born 28.10.22, GPLI+£253



sire GEN BRYSON-P ET

dam	Willsbro Bloomfield Pammy 262 (VG-85, SP)	by Siemers Bloomfield ET
gd	Willsbro Sargeant Pammy 50 ET (Ex-92, SP, LP100)	by Seagull-Bay Sargeant ET
3d	Willsbro Pammy Man-O-Man ET (VG-85, SP 44*)	by Long-Langs Oman Oman ET
4d	Willsbro Baxter Pammy (VG-87, SP 50*)	by Emerald-Acr-SA T-Baxter
5d	Windy-Knoll-View Pammy ET (Ex-95-2E)	by Regancrest Elton Durham ET
6d	Windy-Knoll-View Promis ET (Ex-95-2E, GMD, DOM 1*)	by Startmore Rudolph ET
7d	Windy-Knoll-View Ultimate Pala (Ex-94-3E, DOM)	by Quality Ultimate
8d	Windy-Knoll-View Creek Pauline (VG-88)	

WILLSBRO BLOOMFIELD PAMMY 262 Very Good-85, SP

1.	2/0	12,950	305	4.55	3.22
2.	3/0	14,030	305	4.72	3.26

She was maternal sister to the 16,810kg 3.72% (3.32) Willsbro Monterey Pammy 122 ET (VG-85, SP, LP50).

WILLSBRO SARGEANT PAMMY 44 ET Very Good-85, SP

1.	2/2	11,278	305	3.12	2.93	3.	4/5	14,915	305	3.30	3.10
2.	3/2	12,398	305	2.80	3.13	4.	5/7	14,843	301	2.52	2.94

She was full sister to the 17,322kg 3.80% Willsbro Sargeant Pammy 46 ET (Ex-90, SP, LP70); to the twice 18,000kg Willsbro Sargeant Pammy 50 ET (Ex-90, SP, LP100) and to the 14,577kg Willsbro Sargeant Pammy 51 ET (VG-85 14*) and maternal sister to the 13,135kg 4.37% Willsbro Camaro Pammy 69 ET (Ex-91, SP, LP50); to the 14,324kg 4.30% (3.28) Willsbro Camaro Pammy 72 ET (Ex-92, SP, LP80); to the 15,830kg 3.71% Willsbro Mardi Gras Pammy 93 ET (Ex-91, SP, LP70); to the 17,142kg 4.11% Willsbro Monterey Pammy 157 ET (Ex-90, SP, LP50) and to 3 other VG cows

WILLSBRO PAMMY MAN-O-MAN ET Very Good-85, SP 44* - see lot 12



WILLSBRO RAPID PAMMY 429 01382702111861
Very Good-85 2yr, SP, 1861, born 20.6.20, GPLI+£473



sire ST GEN R-HAZE RAPID ET

dam	Willsbro Monterey Pammy 157 ET (Ex-90, SP, LP50)	by View-Home Monterey ET
gd	Willsbro Pammy Man-O-Man ET (VG-85, SP 44*)	by Long-Langs Oman Oman ET
3d	Willsbro Baxter Pammy (VG-87, SP 50*)	by Emerald-Acr-SA T-Baxter
4d	Windy-Knoll-View Pammy ET (Ex-95-2E)	by Regancrest Elton Durham ET
5d	Windy-Knoll-View Promis ET (Ex-95-2E, GMD, DOM 1*)	by Startmore Rudolph ET
6d	Windy-Knoll-View Ultimate Pala (Ex-94-3E, DOM)	by Quality Ultimate
7d	Windy-Knoll-View Creek Pauline (VG-88)	

LC 20.7.83

WILLSBRO RAPID PAMMY 429 Very Good-85 2yr, SP

1.	2/0	12,248	305	4.18	3.25
2.	3/1	2,260	40	3.94	2.91 then giving 56.5kg (CC=23)

WILLSBRO MONTEREY PAMMY 157 ET Excellent-90, SP, LP50

1.	2/0	13,272	305	4.33	3.28	3.	4/10	17,412	305	4.11	3.04
2.	3/8	13,648	305	4.24	3.18						

She was maternal sister to the 17,322kg 3.80% Willsbro Sargeant Pammy 46 ET (Ex-90, SP, LP70); to the twice 18,000kg Willsbro Sargeant Pammy 50 ET (Ex-90, SP, LP100); to the 13,135kg 4.37% Willsbro Camaro Pammy 69 ET (Ex-91, SP, LP50); to the 14,324kg 4.30% (3.28) Willsbro Camaro Pammy 72 ET (Ex-92, SP, LP80); to the 14,577kg Willsbro Sargeant Pammy 51 ET (VG-85 14*); to the 15,830kg 3.71% Willsbro Mardi Gras Pammy 93 ET (Ex-91, SP, LP70) and to 5 other VG cows.

WILLSBRO PAMMY MAN-O-MAN ET Very Good-85, SP 44* - see lot 12



WILLSBRO JACEY PAMMY 38ET EX-92-2

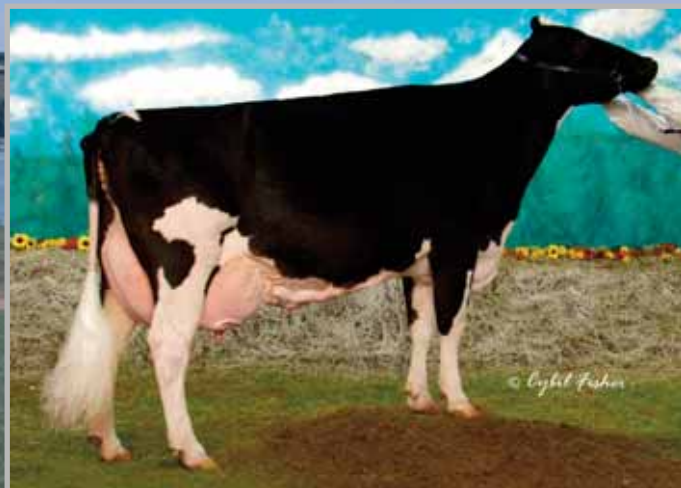

WINDY-KNOLL-VIEW PROMISE ET EX-95



WILLSBRO MOOI PAMMY 4459 *POC 01382702214459

born 12.10.22, GPLI+£366



sire MR AIJA MIRAND MOOI ET

dam	Willsbro Bloomfield Pammy 267 (Ex-90, SP)	by Siemers Bloomfield ET
gd	Willsbro Jacey Pammy 38 ET (Ex-92-2, SP 9*)	by Coyne-Farms Jacey ET
3d	Willsbro Niagra Pammy ET (VG-88, SP, LP50 51*)	by Ri-Val-Re 2338 Niagra ET
4d	Willsbro Baxter Pammy (VG-87, SP 48*)	by Emerald-Acr-SA T-Baxter
5d	Windy-Knoll-View Pammy ET (Ex-95-2E)	by Regancrest Elton Durham ET
6d	Windy-Knoll-View Promis ET (Ex-95-2E, GMD, DOM 1*)	by Startmore Rudolph ET
7d	Windy-Knoll-View Ultimate Pala (Ex-94-3E, DOM)	by Quality Ultimate
8d	Windy-Knoll-View Creek Pauline (VG-88)	

WILLSBRO MOOI PAMMY 4459 is maternal sister to Willsbro Haniko Pammy 446 ET (VG-85 2yr) and to the 13,858kg 4.71% (3.45) heifer Willsbro Duplo Pammy 4457 (VG-86 2yr, SP).

WILLSBRO BLOOMFIELD PAMMY 267 Excellent-90, SP

1.	2/0	12,430	305	4.21	3.30	3.	4/0	15,005	305	4.39	3.15
2.	3/0	12,841	305	4.21	3.23						

She is maternal sister to the 16,242kg 3.76% Willsbro Abbott Pammy 167 (VG-88, SP) and to Willsbro Sidekick Pammy 353 (VG-86).

WILLSBRO JACEY PAMMY 38 ET Excellent-90, SP

1.	2/1	13,585	305	3.39	3.14	4.	5/9	19,100	305	3.19	2.81
2.	3/2	17,364	305	2.59	2.95	5.	6/9	15,135	259	3.13	2.79
3.	4/7	17,340	305	3.07	2.97						

She was full sister to the twice 18,000kg Willsbro Jacey Pammy 42 ET (VG-89, SP, LP80) and to 2 other VG cows and maternal sister to the 14,344kg 3.86% (3.21) Willsbro Mogul N Pammy ET (VG-87, SP); to the 15,125kg 3.96% Willsbro Deductive Pammy 45 ET (VG-88, SP, LP50); to the 17,273kg Willsbro Deductive Pammy 47 ET (VG-88, SP, LP50); to the 14,235kg 3.54% Willsbro Deductive Pammy 49 ET (VG-88, SP); to the 17,151kg 3.63% Willsbro Deductive Pammy 56 ET (Ex-90-2, SP, LP80 6*); to the 17,973kg 3.51% Willsbro Airintake Pammy 59 ET (VG-88, SP); to the twice 16,000kg Willsbro Lochinvar Pammy 75 ET (VG-88, SP); to the 14,553kg 4.83% Willsbro Relief Pammy 85 ET (Ex-90, SP); to the 17,233kg 3.57% Willsbro Relief Pammy 91 ET (VG-86, SP, LP50) and to 8 other VG cows.

WILLSBRO NIAGRA PAMMY ET Very Good-88, SP, LP50 51* was sold for 36,000gs Autumn Showcase Sale 2011.

1.	2/1	12,241	305	3.84	3.09	3.	5/3	15,797	305	3.71	3.05
2.	4/2	13,534	305	3.62	3.10						

She was maternal sister to the 13,169kg 4.07% Willsbro Gold Chip B Pammy ET (Ex-90, SP); to the 13,169kg 4.07% Willsbro Gold Chip B Pammy ET (Ex-90, SP); to the 13,850kg Willsbro Chip Pammy 34 ET (VG-87, LP50); to the 13,704kg 4.74% (3.48) Willsbro A N Uno Pammy ET (Ex-90, SP, LP60 22*); to the 14,107kg 3.87% (3.27) Willsbro Pammy Man-O-Man ET (VG-85, SP 44*) and to 6 other VG cows.



WILLSBRO LAMBEAU PAMMY 4557 01382702214557

born 6.11.22, GPLI+£499



sire WESTCOAST LAMBEAU ET

dam	Willsbro Monterey Pammy 132 ET (VG-89, SP, LP60)	by View-Home Monterey ET
gd	Willsbro Deductive Pammy 49 ET (VG-88, SP)	by Claynook Deductive ET
3d	Willsbro Niagra Pammy ET (VG-88, SP, LP50 51*)	by Ri-Val-Re 2338 Niagra ET
4d	Willsbro Baxter Pammy (VG-87, SP 48*)	by Emerald-Acr-SA T-Baxter
5d	Windy-Knoll-View Pammy ET (Ex-95-2E)	by Regancrest Elton Durham ET
6d	Windy-Knoll-View Promis ET (Ex-95-2E, GMD, DOM 1*)	by Startmore Rudolph ET
7d	Windy-Knoll-View Ultimate Pala (Ex-94-3E, DOM)	by Quality Ultimate
8d	Windy-Knoll-View Creek Pauline (VG-88)		

WILLSBRO LAMBEAU PAMMY 4557 is maternal sister to the 16,970kg Willsbro Chief Pammy 277 (VG-85, SP).

WILLSBRO MONTEREY PAMMY 132 ET Very Good-89, SP, LP60

1.	1/11	10,564	278	3.88	3.18	3.	3/11	17,353	305	3.56	3.04
2.	2/9	15,742	305	3.72	3.07	4.	5/3	15,638	305	2.59	2.99

She is full sister to the 14,607kg 4.24% Willsbro Monterey Pammy 166 (VG-85, SP).

WILLSBRO DEDUCTIVE PAMMY 49 ET Very Good-88, SP

1.	1/10	12,330	305	3.66	3.02
2.	2/11	14,235	305	3.54	2.94

She was full sister to the 15,125kg 3.96% Willsbro Deductive Pammy 45 ET (VG-88, SP, LP50); to the 17,273kg Willsbro Deductive Pammy 47 ET (VG-88, SP, LP50); to the 17,151kg 3.63% Willsbro Deductive Pammy 56 ET (Ex-90-2, SP, LP80 6*) and to 2 other VG cows and maternal sister to the 14,344kg 3.86% (3.21) Willsbro Mogul N Pammy ET (VG-87, SP); to the twice 19,100kg Willsbro Jacey Pammy 38 ET (Ex-92-2, SP 8*); to the twice 18,000kg Willsbro Jacey Pammy 42 ET (VG-89, SP, LP80); to the twice 16,000kg Willsbro Lochinvar Pammy 75 ET (VG-88, SP); to the 14,553kg 4.83% Willsbro Relief Pammy 85 ET (Ex-90, SP); to the 17,233kg 3.57% Willsbro Relief Pammy 91 ET (VG-86, SP, LP50) and to 8 other VG cows.

WILLSBRO NIAGRA PAMMY ET Very Good-88, SP, LP50 51* - see lot 16



WILLSBRO ARISTOCRAT PAMMY 4788 01382702214788

born 7.1.23, GPLI+£472



sire MR FRAZZLED ARISTOCRAT ET

dam	Willsbro Erving Pammy 290 ET (VG-86, SP)	by Stantons Erving ET
gd	Willsbro Calumet Pammy 170 (Ex-91-2, SP 17*)	by Larcrest Calumet ET
3d	Willsbro Deductive Pammy 47 ET (VG-88, SP, LP50)	by Claynook Deductive ET
4d	Willsbro Niagra Pammy ET (VG-88, SP, LP50 51*)	by Ri-Val-Re 2338 Niagra ET
5d	Willsbro Baxter Pammy (VG-87, SP 48*)	by Emerald-Acr-SA T-Baxter
6d	Windy-Knoll-View Pammy ET (Ex-95-2E)	by Regancrest Elton Durham ET
7d	Windy-Knoll-View Promis ET (Ex-95-2E, GMD, DOM 1*)	by Startmore Rudolph ET
8d	Windy-Knoll-View Ultimate Pala (Ex-94-3E, DOM)	by Quality Ultimate
9d	Windy-Knoll-View Creek Pauline (VG-88)		

WILLSBRO ERVING PAMMY 290 ET Very Good-86, SP

1.	1/9	13,289	305	3.87	3.13
2.	2/10	19,033	305	4.17	2.87

She was full sister to the 10,020kg 4.12% (3.49) heifer Willsbro Erving Pammy 287 ET (VG-86, SP); to the 13,085kg 4.30% (3.55) heifer Willsbro Erving Pammy 291 ET (VG-87, SP); to the 10,334kg 4.14% heifer Willsbro Erving Pammy 292 ET (VG-86 2yr, SP), sold for 3,000gs Willsbro Sale 2021 and to the 12,858kg 4.41% (3.28) heifer Willsbro Erving Pammy 294 ET (VG-87 2yr, SP); to the 12,404kg 4.31% (3.23) heifer Willsbro Bloomfield Pammy 313 ET (VG-86 2yr, SP); to Willsbro Bloomfield Pammy 315 ET (VG-86 2yr) and to the 11,364kg 4.36% (3.40) heifer Willsbro Bloomfield Pammy 405 ET (VG-85, SP).

WILLSBRO CALUMET PAMMY 170 Excellent-91-2, SP 17*

1.	1/11	10,962	305	3.88	3.13	3.	4/2	12,269	305	4.40	3.54
2.	3/0	11,987	305	4.19	3.42	4.	5/6	11,773	257	3.99	3.24

then giving 31.7kg

She is maternal sister to the 15,804kg 4.37% (3.28) Willsbro Bloomfield Pammy 259 (VG-88, SP).

WILLSBRO DEDUCTIVE PAMMY 47 ET Very Good-88, SP, LP50

1.	2/0	12,648	305	3.28	3.07	3.	4/4	17,273	305	3.48	3.07
2.	3/1	15,607	305	3.57	3.10						

She was full sister to the 15,125kg 3.96% Willsbro Deductive Pammy 45 ET (VG-88, SP, LP50); to the 14,235kg 3.54% Willsbro Deductive Pammy 49 ET (VG-88, SP); to the 17,151kg 3.63% Willsbro Deductive Pammy 56 ET (Ex-90-2, SP, LP80 6*) and to 2 other VG cows and maternal sister to the 14,344kg 3.86% (3.21) Willsbro Mogul N Pammy ET (VG-87, SP); to the twice 19,100kg Willsbro Jacey Pammy 38 ET (Ex-92-2, SP 8*); to the twice 18,000kg Willsbro Jacey Pammy 42 ET (VG-89, SP, LP80); to the twice 16,000kg Willsbro Lochinvar Pammy 75 ET (VG-88, SP); to the 14,553kg 4.83% Willsbro Relief Pammy 85 ET (Ex-90, SP); to the 17,233kg 3.57% Willsbro Relief Pammy 91 ET (VG-86, SP, LP50) and to 8 other VG cows.



sire AURORA MITCHELL ET (Ex)

dam	Willsbro Hotjob Pammy 388 (VG-86, SP)	by Peak Altahotjob ET
gd	Willsbro Gymnast Pammy 229 (VG-86, SP 13*)	by Boldi V Gymnast ET
3d	Willsbro Pepper Pammy 97 ET (Ex-92-3, SP, LP80 14*)	by Delaberge Pepper ETM
4d	Willsbro A N Uno Pammy ET (Ex-90, SP, LP60 22*)	by Amighetti Numero Uno ET
5d	Willsbro Baxter Pammy (VG-87, SP 48*)	by Emerald-Acr-SA T-Baxter
6d	Windy-Knoll-View Pammy ET (Ex-95-2E)	by Regancrest Elton Durham ET
7d	Windy-Knoll-View Promis ET (Ex-95-2E, GMD, DOM 1*)	by Startmore Rudolph ET
8d	Windy-Knoll-View Ultimate Pala (Ex-94-3E, DOM)	by Quality Ultimate
9d	Windy-Knoll-View Creek Pauline (VG-88)		

WILLSBRO HOTJOB PAMMY 388 Very Good-86, SP

1.	1/11	14,940	305	4.29	3.14
2.	2/11	13,007	234	4.44	3.34 then giving 55.1kg

She is maternal sister to the 14,154kg 4.02% (3.27) heifer Willsbro Rapid Pammy 364 ET (VG-86, SP); to the 15,518kg 3.65% heifer Willsbro Challenger Pammy 390 ET (VG-86, SP); to the 9,685kg 4.60% (3.52) heifer Willsbro Challenger Pammy 391 ET (VG-85, SP); to the 13,191kg 3.82% heifer Willsbro Challenger Pammy 393 ET (VG-85, SP) and to the 13,999kg 3.72% heifer Willsbro Challenger Pammy 394 ET (VG-87, SP).

WILLSBRO GYMNAST PAMMY 229 Very Good-86, SP 13*

1.	1/11	12,794	298	3.85	2.93
2.	2/10	15,632	305	4.10	3.09

She was maternal sister to the 12,160kg 5.28% (3.68) heifer Willsbro Montana Pammy ET (VG-86, SP); to the 16,433kg 4.00% (3.29) Willsbro Montana Pammy 2 ET (VG-85, SP) and to the 14,584kg 4.50% Willsbro Flowrider Pammy 298 (VG-85, SP).

WILLSBRO PEPPER PAMMY 97 ET Excellent-92-3, SP, LP80 14*

1.	2/4	11,908	300	4.02	3.23	4.	5/7	14,918	305	4.08	3.27
2.	3/4	14,989	305	4.08	3.27	5.	7/0	16,953	305	3.94	3.15
3.	4/6	16,652	305	3.88	3.16						

She was full sister to the 11,372kg 4.86% (3.42) Willsbro Pepper Pammy 100 ET (VG-85 2yr, SP) and to the 11,549kg 5.47% (3.89) Willsbro Pepper Pammy 101 ET (VG-86 2yr, SP) and maternal sister to the 11,323kg 4.24% (3.60) Willsbro Anton Pammy 76 ET (VG-86 2yr, SP) and to the 13,735kg 4.74% (3.30) Willsbro Deductive Pammy 103 (Ex-90, SP, LP60 10*).

WILLSBRO A N UNO PAMMY ET Excellent-90, SP, LP60

1.	2/1	11,303	305	4.39	3.33	3.	4/8	12,810	305	4.79	3.41
2.	3/1	13,060	305	4.69	3.39	4.	5/10	13,704	305	4.74	3.48

She was full sister to the 12,742kg Willsbro N Uno B Pammy ET (VG-87) and to the 12,698kg 3.91% Willsbro Uno B Pammy ET (VG-86, SP) and maternal sister to the 16,850kg 4.08% Willsbro G C Pammy ET (Ex-91, SP, LP80 62*); to the 13,169kg 4.07% Willsbro Gold Chip B Pammy ET (Ex-90, SP); to the 13,850kg Willsbro Chip Pammy 34 ET (VG-87, LP50); to the 15,797kg 3.71% Willsbro Niagra Pammy ET (VG-88, SP, LP50 51*), sold for 36,000gs Autumn Showcase Sale 2011; to the 14,268kg Willsbro Bowser Pammy ET (VG-87, SP); to the 14,107kg 3.87% (3.27) Willsbro Pammy Man-O-Man ET (VG-85, SP 44*) and to 4 other VG cows.*).

Giles & Parsons Farm Vets
a dairy focused veterinary practice in Cornwall.

Founded by the enthusiastic directors Jon Parsons and George Giles in 2018. The whole team bring a wealth of knowledge and expertise along with a passion for the dairy industry.

Our aim is simple; to provide an independent, proactive and cost-effective veterinary service to local dairy farmers whilst maintaining clinical excellence.

"We listened to dairy farmers in the area and learnt that having proactive, experienced, dairy focused vets who understand their business needs is hugely important"



As dairy farming is becoming increasingly technical, so is the role of the farm vet. In order to cater for the changing requirements of dairy farmers we decided to create our veterinary practice solely for dairy farmers.

www.gpfarmvets.co.uk



Our Services

- Data analysis
- Routine fertility visits
- Health planning
- Vet Tech services
- 24/7 emergency cover
- Farmer training
- Approved Tuberculin Testing
- Dynamic parlour testing VaDia kit

Contact us

01840 214973
info@gpfarmvets.co.uk

Giles & Parsons Farm Vets
West Roose
Camelford
Cornwall
PL32 9YP





Mole Valley
FARMERS

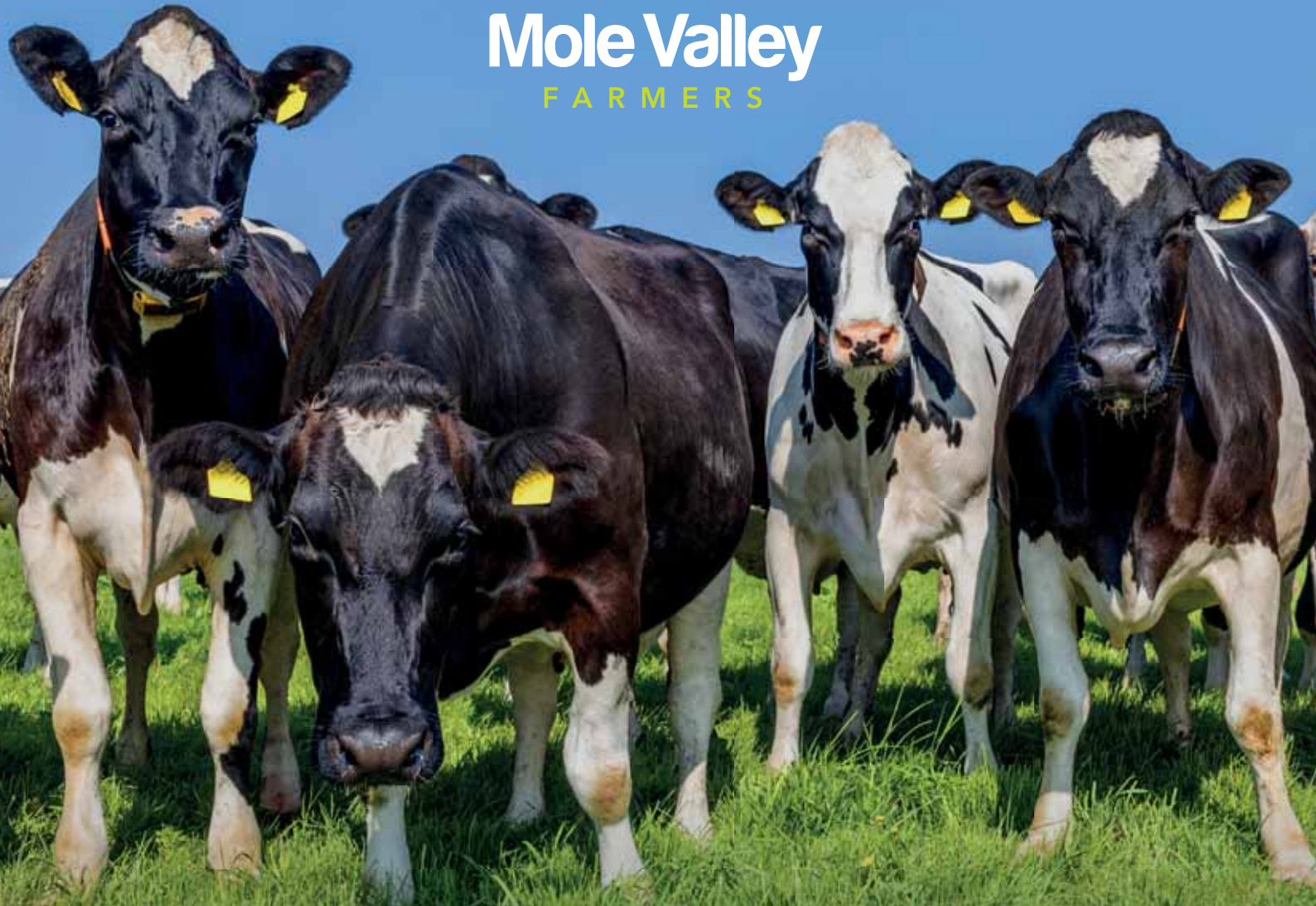

PROUD TO WORK WITH
WILLS BRO HOLSTEINS

01566 780261
molevalleyfeedsolutions.com

 **Committed to**
UK AGRICULTURE



Harvue Roy Frosty EX97

Frosty's



Harvue Goldwyn Fox Lady EX94



Harvue Atwood Ferrari EX92



Oakfield Solom Footloose EX96





WILLSBRO SIDEKICK FROSTY VG-87



HARVUE ATWOOD FERRARI EX-92



WILLSBRO LAMBDA FROSTY 4255 ET 01382702114255
born 21.8.22



WILLSBRO LAMBDA FROSTY 5 ET 01382702714261
born 21.8.22, **GPLI+£267**



sire **FARNEAR DELTA-LAMBDA ET**

dam	Willsbro Sidekick Frosty (VG-87 2yr)	by Walnutlawn Sidekick ET
gd	Harvue Atwood Ferrari (EX-92)	by Maple-Downs-I G W Atwood ET
3d	Harvue Damion Foxy Febe (VG-88)	by Erbacres Damion
4d	Harvue Goldwyn Foxy Lady ET (EX-94-3E)	by Braedale Goldwyn
5d	Harvue Dundee Foxy ET (EX-92-2E 1*)	by Regancrest Dundee ET
6d	Harvue Roy Frosty (EX-97-3E, GMD 5*)	by Roylane Jordan ET
7d	Harvue Sam Heidi (EX-93-3E, DOM)	by Rich-Ro Mark Sam ET
8d	Harvue Skybuck Harmony (VG-88)	by Hanoverhill Skybuck
9d	Harvue Melvin Hallie (VG-86)	by Mel-Est Valiant Irose Melvin
10d	Harvue Bell Harrison (VG-86, GMD, DOM)	by Carlin-M Ivanhoe Bell
11d	Harvue Libido Harrison (VG-87)	

WILLSBRO SIDEKICK FROSTY ET Very Good-87

1.	2/1	11,323	305	3.39	3.27
----	-----	--------	-----	------	------

HARVUE ATWOOD FERRARI Excellent-92 won 1st (4yo) Maryland Spring Show 2019.

1.	2/5	10,315	305	3.70	3.20
2.	3/6	14,719	337	3.80	3.10

HARVUE DAMION FOXY FEBE Very Good-88

1.	2/5	10,060	305	3.90	3.30	3.	4/9	10,510	302	3.80	3.40
2.	3/7	12,038	305	3.70	3.30						

She was maternal sister to the prizewinning Harvue Windhammer Franki ET (Ex-94); to the prizewinning Harvue Windhammer Foxy ET (Ex-91); to Harvue Windhammer Faye ET (Ex-91) and to Harvue Windhammer Firefly ET (Ex-90).

HARVUE GOLDWYN FOXY LADY ET Excellent-94-3E

3.	4/9	10,510	305	3.80	3.20	5.	7.3	19,305	365	4.20	3.50
4.	5/9	18,171	365	3.90	3.00						

She was full sister to the 14,737kg 3.5% Duckett-Harvue Fantasy (Ex-90) and to Duckett-Harvue Go France (VG-89) and maternal sister to the 11,968kg Duckett-Harvue Flower ET (Ex-90); to the prizewinning Harvue Atwood Fox ET (Ex-93); to the 13,894kg 3.7% (3.3) Duckett-Harvue Atwd Flo ET (Ex-93); to the 13,662kg 3.97% Priestland 5450 Braxton Frosty ET (Ex-93-2, SP, LP50) and to the 14,161kg 4.07% Crystalclear Frosty ET (Ex-94-5, SP, LP100 12*), sold for £10,000 Holland Masters Sale 2012.



Willsbro Chief Adina 20 EX91



Willsbro Jones Adina 45 VG89



Willsbro Verify Adina 10 EX94



Willsbro Commander Adina EX94



Willsbro Rapid Adina 40 VG89

Adina

“THE RAPID”



© Eurogenes



WILLSBRO RAPID ADINA 40 ET VG-89



WILLSBRO RAPID ADINA 40 01382702511186
Very Good-89, SP, 1186, born 12.10.19, GPLI+£476 (F)



sire ST GEN-R-HAZE RAPID ET

dam	Willsbro Verify Adina 10 ET (Ex-94-2, SP, LP60 44*)	by IHG Verify ET
gd	Willsbro Commander Adina ET (Ex-94-3, SP, LP80 22*)	by Larcrest Commander ET
3d	Willsbro KL Supersire Adina ET (VG-85, SP 22*)	by Seagull-Bay Supersire ET
4d	KHW Super Aderyn ET (Ex-90)	by Charlesdale Sperstition ET
5d	KHW Goldwyn Aiko ET (Ex-91-2E, DOM 4*)	by Braedale Golswyn
6d	Kamps-Hollow Altitude ET (Ex-95-2E, DOM 2*)	by Regancrest Elton Durham ET
7d	Clover-Mist Alisha ET (Ex-93-3E, DOM)	by A Ronnybrook Prelude ET
8d	Clover-Mist Augy Star (Ex-94-4E, DOM)	by Meadolake Jubilant ET
9d	D-R-A August (Ex-96-4E)	Life-O-Riley Marquis King
10d	D-R-A Ideal Precious Leader (Ex-90-2E)	by Donken Ideal Reflection Brutus
11d	D-R-A Princess Lad Leader (Ex-90-3E)	

LC 18.1.23



Her HC, WILLSBRO PERFECT ADINA 4616 ET 01382702514616
 born 18.11.02, GPLI+£488 sire SIEMERS RENGD PERFECT ET



- 2844GTPI #3 in sale
- 1211 milk, +.13 fat, +.06 protein
- 2.39PTAT
- Perfect stature/strength
- Positive teat length



Her HC, WILLSBRO HULLABALOO ADINA 4731 ET 0138270211473
 born 22.12.22, GPLI+£465 sire AOT HULLABALOO ET



AI 11.8.23 by Westcoast Midmarch ET

- 2817GTPI #6 in sale
- +831 milk, +.13fat, +.06protein
- 2.79PTAT
- 2.39UDC
- 2968
- 3.10PTAT #1 Cow in sale

WILLSBRO RAPID ADINA 40 ET Very Good-89, SP

1. 2/0 15,089 305 3.05 3.30
2. 3/3 13,950 223 3.49 3.02 then giving 49.9kg (ACC=46)

She is full sister to the 13,571kg 3.90% Willsbro Rapid Adina 37 ET (VG-85 2yr, SP) and maternal sister to the 16,606kg Willsbro Chief Adina 18 ET (Ex-90, SP); to the 15,832kg 3.81% Willsbro Chief Adina 19 ET (Ex-91, SP); to the 12,658kg Willsbro Chief Adina 20 ET (Ex-91, SP); to the 12,143kg 3.92% heifer Willsbro Chief Adina 21 ET (VG-87 2yr, SP); to the 12,213kg 4.00% heifer Willsbro Score Adina 33 ET (VG-87 2yr); to the 10,253kg 4.81% (3.59) heifer Willsbro Score Adina 34 ET (VG-87, SP); to the 8,483kg 4.30% (3.67) heifer Willsbro Score Adina 38 ET (VG-87 2yr); to Willsbro Score Adina 39 ET (VG-88, SP); to the 14,417kg 4.32% heifer Willsbro Dateline Adina 41 ET (VG-88, SP); to the 14,307kg 4.28% (3.38) Willsbro Dateline Adina 42 ET (VG-87 2yr, SP); to the 11,101kg 4.98% (3.52) heifer Willsbro Jones Adina 45 ET (VG-89, SP) and to 4 other VG cows.

WILLSBRO VERIFY ADINA 10 ET Excellent-94-2, SP, LP60 44* - see lot 23



WILLSBRO VERIFY ADINA 10 EX-94-2



WILLSBRO COMMANDER ADINA ET EX-94-3



WILLSBRO DATELINE ADINA 42 ET 01382702311268
Very Good-87, SP, 1268, born 17.11.19, GPLI+£497

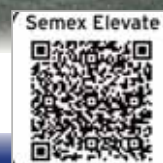

sire PEAK ALTADATELINE ET

dam	Willsbro Verify Adina 10 ET (Ex-94-2, SP, LP60 44*)	by IHG Verify ET
gd	Willsbro Commander Adina ET (Ex-94-3, SP, LP80 22*)	by Larcrest Commander ET
3d	Willsbro KL Supersire Adina ET (VG-85, SP 22*)	by Seagull-Bay Supersire ET
4d	KHW Super Aderyn ET (Ex-90)	by Charlesdale Sperstition ET
5d	KHW Goldwyn Aiko ET (Ex-91-2E, DOM 4*)	by Braedale Golswyn
6d	Kamps-Hollow Altitude ET (Ex-95-2E, DOM 2*)	by Regancrest Elton Durham ET
7d	Clover-Mist Alisha ET (Ex-93-3E, DOM)	by A Ronnybrook Prelude ET
8d	Clover-Mist Augy Star (Ex-94-4E, DOM)	by Meadolake Jubilant ET
9d	D-R-A August (Ex-96-4E)	Life-O-Riley Marquis King
10d	D-R-A Ideal Precious Leader (Ex-90-2E)	by Donken Ideal Reflection Brutus
11d	D-R-A Princess Lad Leader (Ex-90-3E)	

LC 21.2.23

Due 7.3.24 to Kings-Ransom H Camaro ET

WILLSBRO DATELINE ADINA 42 ET Very Good-87, SP

1.	2/2	14,307	305	4.28	3.38
2.	3/3	10,242	189	3.96	3.20 then giving 58.2kg (ACC=14)

She is full sister to the 14,417kg 4.32% heifer Willsbro Dateline Adina 41 ET (VG-88, SP) and maternal sister to the 16,606kg Willsbro Chief Adina 18 ET (Ex-90, SP); to the 15,832kg 3.81% Willsbro Chief Adina 19 ET (Ex-91, SP); to the 12,658kg Willsbro Chief Adina 20 ET (Ex-91, SP); to the 12,143kg 3.92% heifer Willsbro Chief Adina 21 ET (VG-87 2yr, SP); to the 12,213kg 4.00% heifer Willsbro Score Adina 33 ET (VG-87 2yr); to the 10,253kg 4.81% (3.59) heifer Willsbro Score Adina 34 ET (VG-87, SP); to the 13,571kg 3.90% Willsbro Rapid Adina 37 ET (VG-85 2yr, SP); to the 15,089kg heifer Willsbro Rapid Adina 40 ET (VG-89, SP); to the 8,483kg 4.30% (3.67) heifer Willsbro Score Adina 38 ET (VG-87 2yr); to Willsbro Score Adina 39 ET (VG-88, SP); to the 11,101kg 4.98% (3.52) heifer Willsbro Jones Adina 45 ET (VG-89, SP) and to 4 other VG cows.

WILLSBRO VERIFY ADINA 10 ET Excellent-94-2, SP, LP60 44* - see lot 23

1.	2/2	13,264	305	4.72	3.44	3.	5/0	17,305	305	4.52	3.15
2.	3/8	14,705	305	4.84	3.20	4.	6/5	12,763	204	4.36	2.93

then giving 52.5kg

She is maternal sister to the 15,288kg 4.06% Willsbro Megasire Adina 13 (VG-88, SP); to the 15,980kg 3.98% (3.30) Willsbro Galahad Adina 27 ET (VG-88, SP) and to 2 other VG cows.

WILLSBRO COMMANDER ADINA ET Excellent-94-3, SP, LP80 22*

1.	2/0	12,628	305	4.72	3.29	4.	5/8	14,987	305	4.87	3.42
2.	3/1	16,890	305	4.54	3.45	5.	7/1	12,413	305	4.11	3.16
3.	4/6	10,485	305	4.78	3.62						

She is full sister to the 15,059kg 4.23% (3.48) Willsbro Commander Adina 2 ET (Ex-91-2, SP, LP50) and to the 15,014kg 4.46% (3.23) Willsbro Commander Adina 3 (VG-85, SP) and maternal sister to the 16,371kg 4.39% Willsbro Envious Adina 5 ET (VG-86, SP, LP70) and to the 20,646kg Willsbro Kingboy Adina 7 ET (VG-85, SP, LP80).

WILLSBRO KL SUPERSIRE ADINA ET Very Good-85, SP

1.	2/1	10,358	305	4.41	3.51
2.	3/1	13,581	305	4.80	3.49

She is full sister to the 15,202kg 4.42% (3.63) Willsbro Supersire Aderyn ET (VG-85, SP 34*); to the 11,122kg 4.4% (3.5) MIS Aderyn Asteroid 2002 ET (VG-86) and to MS Aderyn Colt 45 2512 ET (VG-88)



WILLSBRO JONES ADINA 45 VG-89

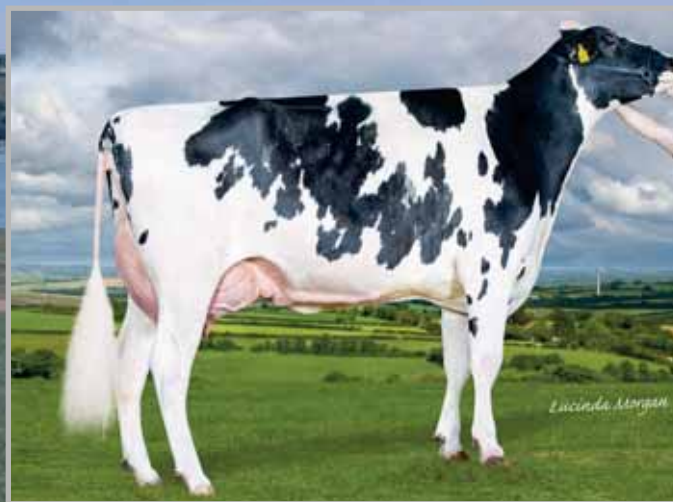

WILLSBRO CHIEF ADINA 20 EX-91



WILLSBRO HOLYSMOKES ADINA 4763 01382702514763

born 30.12.22, GPLI+£435



sire **COOKIECUTTER HOLYSMOKES ET**

dam	Willsbro Score Adina 34 ET (VG-87, SP)	by Kings-Ransom Score ET
gd	Willsbro Verify Adina 10 ET (Ex-94-2, SP, LP60 44*)	by IHG Verify ET
3d	Willsbro Commander Adina ET (Ex-94-3, SP, LP80 22*)	by Larcrest Commander ET
4d	Willsbro KL Supersire Adina ET (VG-85, SP 22*)	by Seagull-Bay Supersire ET
5d	KHW Super Aderyn ET (Ex-90)	by Charlesdale Sperstition ET
6d	KHW Goldwyn Aiko ET (Ex-91-2E, DOM 4*)	by Braedale Golswyn
7d	Kamps-Hollow Altitude ET (Ex-95-2E, DOM 2*)	by Regancrest Elton Durham ET
8d	Clover-Mist Alisha ET (Ex-93-3E, DOM)	by A Ronnybrook Prelude ET
9d	Clover-Mist Augy Star (Ex-94-4E, DOM)	by Meadolake Jubilant ET
10d	D-R-A August (Ex-96-4E)	Life-O-Riley Marquis King
11d	D-R-A Ideal Precious Leader(Ex-90-2E)	by Donken Ideal Reflection Brutus
12d	D-R-A Princess Lad Leader (Ex-90-3E)		

WILLSBRO SCORE ADINA 34 ET Very Good-87, SP

1.	2/1	10,253	305	4.81	3.59
2.	3/2	12,070	242	4.23	3.51 then giving 39.9kg

She is full sister to the 12,213kg 4.00% heifer Willsbro Score Adina 33 ET (VG-87 2yr); to the 8,483kg 4.30% (3.67) heifer Willsbro Score Adina 38 ET (VG-87 2yr) and to Willsbro Score Adina 39 ET (VG-88, SP) and maternal sister to the 16,606kg Willsbro Chief Adina 18 ET (Ex-90, SP); to the 15,832kg 3.81% Willsbro Chief Adina 19 ET (Ex-91, SP); to the 12,658kg Willsbro Chief Adina 20 ET (Ex-91, SP); to the 12,143kg 3.92% heifer Willsbro Chief Adina 21 ET (VG-87 2yr, SP); to the 13,571kg 3.90% Willsbro Rapid Adina 37 ET (VG-85 2yr, SP); to the 15,089kg heifer Willsbro Rapid Adina 40 ET (VG-89, SP); to the 14,417kg 4.32% heifer Willsbro Dateline Adina 41 ET (VG-88, SP); to the 14,307kg 4.28% (3.38) Willsbro Dateline Adina 42 ET (VG-87 2yr, SP); to the 11,101kg 4.98% (3.52) heifer Willsbro Jones Adina 45 ET (VG-89, SP) and to 4 other VG cows.

WILLSBRO VERIFY ADINA 10 ET Excellent-94-2, SP, LP60 44*

1.	2/2	13,264	305	4.72	3.44	3.	5/0	17,305	305	4.52	3.15
2.	3/8	14,705	305	4.84	3.20	4.	6/5	12,763	204	4.36	2.93

then giving 52.5kg She is maternal sister to the 15,288kg 4.06%

Willsbro Megasire Adina 13 (VG-88, SP); to the 15,980kg 3.98% (3.30) Willsbro Galahad Adina 27 ET (VG-88, SP) and to 2 other VG cows.

WILLSBRO COMMANDER ADINA ET Excellent-94-3, SP, LP80 22*

1.	2/0	12,628	305	4.72	3.29	4.	5/8	14,987	305	4.87	3.42
2.	3/1	16,890	305	4.54	3.45	5.	7/1	12,413	305	4.11	3.16
3.	4/6	10,485	305	4.78	3.62						

She is full sister to the 15,059kg 4.23% (3.48) Willsbro Commander Adina 2 ET (Ex-91-2, SP, LP50) and to the 15,014kg 4.46% (3.23) Willsbro Commander Adina 3 (VG-85, SP) and maternal sister to the 16,371kg 4.39% Willsbro Envious Adina 5 ET (VG-86, SP, LP70) and to the 20,646kg Willsbro Kingboy Adina 7 ET (VG-85, SP, LP80).

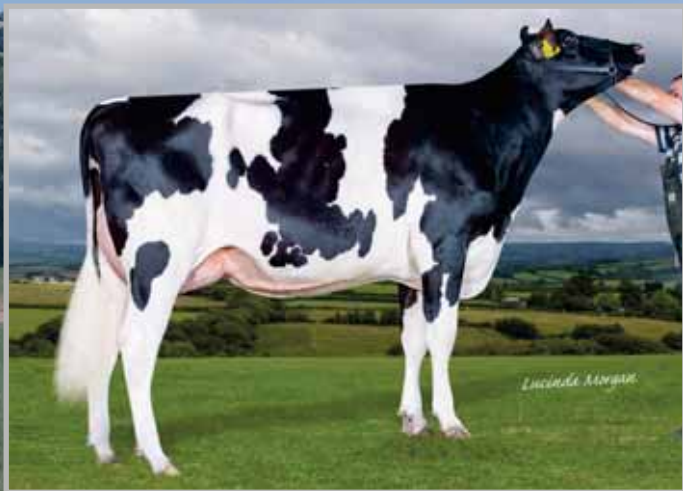

WILLSBRO ARROW ADINA 2968 ET VG-86



WILLSBRO LAMBDA ADINA 25 VG-86



WILLSBRO ARROW ADINA 2968 ET 01382702212968
Very Good-86 1yr, 2968, born 1.7.21, GPLI+£406

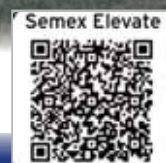

sire DG NH ARROW ET

dam	Willsbro Score Adina 33 ET (VG-88, SP)	by Kings-Ransom Score ET
gd	Willsbro Verify Adina 10 ET (Ex-94-2, SP, LP60 44*)	by IHG Verify ET
3d	Willsbro Commander Adina ET (Ex-94-3, SP, LP80 22*)	by Larcrest Commander ET
4d	Willsbro KL Supersire Adina ET (VG-85, SP 22*)	by Seagull-Bay Supersire ET
5d	KHW Super Aderyn ET (Ex-90)	by Charlesdale Sperstition ET
6d	KHW Goldwyn Aiko ET (Ex-91-2E, DOM 4*)	by Braedale Golswyn
7d	Kamps-Hollow Altitude ET (Ex-95-2E, DOM 2*)	by Regancrest Elton Durham ET
8d	Clover-Mist Alisha ET (Ex-93-3E, DOM)	by A Ronnybrook Prelude ET
9d	Clover-Mist Augy Star (Ex-94-4E, DOM)	by Meadolake Jubilant ET
10d	D-R-A August (Ex-96-4E)	by Life-O-Riley Marquis King
11d	D-R-A Ideal Precious Leader(Ex-90-2E)	by Donken Ideal Reflection Brutus
12d	D-R-A Princess Lad Leader (Ex-90-3E)	



Her HC, WILLSBRO HANANS ADINA 5201 01382702215201
 born 28.5.03, GPLI+£415 sire SIEMERS EXC HANANS 31753 ET



AI 31.8.23 by Kings-Ransom H Camaro ET

- 3.26PTAT #10 in sale
- 2.68UDC #10 in sale
- 2.47 F&L
- +4.02RUH
- 2677GTPI
- +.19 fat, +.10protein

WILLSBRO ARROW ADINA 2968 ET Very Good-86 1yr
 1. 1/10 3,184 93 4.08 3.27 then giving 43.8kg (ACC=17)
 She is full sister to Willsbro Arrow Adina 2970 ET (VG-85 2yr).

WILLSBRO SCORE ADINA 33 ET Very Good-88, SP

1.	2/0	12,213	305	4.00	3.19
2.	3/0	14,871	302	3.47	3.06

She is full sister to the 10,253kg 4.01% (3.59) heifer Willsbro Score Adina 34 ET (VG-87, SP); to the 8,483kg 4.30% (3.67) heifer Willsbro Score Adina 38 ET (VG-87 2yr) and to Willsbro Score Adina 39 ET (VG-88, SP) and maternal sister to the 16,606kg Willsbro Chief Adina 18 ET (Ex-90, SP); to the 15,832kg 3.81% Willsbro Chief Adina 19 ET (Ex-91, SP); to the 12,658kg Willsbro Chief Adina 20 ET (Ex-91, SP); to the 12,143kg 3.92% heifer Willsbro Chief Adina 21 ET (VG-87 2yr, SP); to the 13,571kg 3.90% Willsbro Rapid Adina 37 ET (VG-85 2yr, SP); to the 15,089kg heifer Willsbro Rapid Adina 40 ET (VG-89, SP); to the 14,417kg 4.32% heifer Willsbro Dateline Adina 41 ET (VG-88, SP); to the 14,307kg 4.28% (3.38) Willsbro Dateline Adina 42 ET (VG-87 2yr, SP); to the 11,101kg 4.98% (3.52) heifer Willsbro Jones Adina 45 ET (VG-89, SP) and to 4 other VG cows.

WILLSBRO VERIFY ADINA 10 ET Excellent-94-2, SP, LP60 44*

1.	2/2	13,264	305	4.72	3.44	3.	5/0	17,305	305	4.52	3.15
2.	3/8	14,705	305	4.84	3.20	4.	6/5	12,763	204	4.36	2.93

then giving 52.5kg
 She is maternal sister to the 15,288kg 4.06% Willsbro Megasire Adina 13 (VG-88, SP); to the 15,980kg 3.98% (3.30) Willsbro Galahad Adina 27 ET (VG-88, SP) and to 2 other VG cows.



KHW SUPER ADERYN ET EX-90



KAMPS - HOLLOW ALTITUDE ET EX-95-2E

FULL SISTER TO LOT 25



WILLSBRO ARROW ADINA 2970 ET 01382702412970
Very Good-85 2yr, 2970, born 2.7.21, GPLI+£287

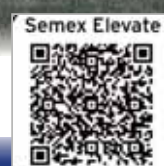

sire DG NH ARROW ET

dam	Willsbro Score Adina 33 ET (VG-88, SP)	by Kings-Ransom Score ET
gd	Willsbro Verify Adina 10 ET (Ex-94-2, SP, LP60 44*)	by IHG Verify ET
3d	Willsbro Commander Adina ET (Ex-94-3, SP, LP80 22*)	by Larcrest Commander ET
4d	Willsbro KL Supersire Adina ET (VG-85, SP 22*)	by Seagull-Bay Supersire ET
5d	KHW Super Aderyn ET (Ex-90)	by Charlesdale Sperstition ET
6d	KHW Goldwyn Aiko ET (Ex-91-2E, DOM 4*)	by Braedale Golswyn
7d	Kamps-Hollow Altitude ET (Ex-95-2E, DOM 2*)	by Regancrest Elton Durham ET
8d	Clover-Mist Alisha ET (Ex-93-3E, DOM)	by A Ronnybrook Prelude ET
9d	Clover-Mist Augy Star (Ex-94-4E, DOM)	by Meadolake Jubilant ET
10d	D-R-A August (Ex-96-4E)	Life-O-Riley Marquis King
11d	D-R-A Ideal Precious Leader (Ex-90-2E)	by Donken Ideal Reflection Brutus
12d	D-R-A Princess Lad Leader (Ex-90-3E)		



Her HC, WILLSBRO HAMMER ADINA 5270 01382702115270
 born 20.6.23 sire PEAK HAMMER ET



AI 1.9.23 by Fustsyn Parker ET

- 3.03PTAT #16 in sale
- 2.52UDC #19 in sale
- +3.77FUA

WILLSBRO ARROW ADINA 2970 ET Very Good-85 2yr
 1. 1/11

WILLSBRO SCORE ADINA 33 ET Very Good-88, SP
 1. 2/0 12,213 305 4.00 3.19
 2. 3/0

She is full sister to the 10,253kg 4.01% (3.59) heifer Willsbro Score Adina 34 ET (VG-87, SP); to the 8,483kg 4.30% (3.67) heifer Willsbro Score Adina 38 ET (VG-87 2yr) and to Willsbro Score Adina 39 ET (VG-88, SP) and maternal sister to the 16,606kg Willsbro Chief Adina 18 ET (Ex-90, SP); to the 15,832kg 3.81% Willsbro Chief Adina 19 ET (Ex-91, SP); to the 12,658kg Willsbro Chief Adina 20 ET (Ex-91, SP); to the 12,143kg 3.92% heifer Willsbro Chief Adina 21 ET (VG-87 2yr, SP); to the 13,571kg 3.90% Willsbro Rapid Adina 37 ET (VG-85 2yr, SP); to the 15,089kg heifer Willsbro Rapid Adina 40 ET (VG-89, SP); to the 14,417kg 4.32% heifer Willsbro Dateline Adina 41 ET (VG-88, SP); to the 14,307kg 4.28% (3.38) Willsbro Dateline Adina 42 ET (VG-87 2yr, SP); to the 11,101kg 4.98% (3.52) heifer Willsbro Jones Adina 45 ET (VG-89, SP) and to 4 other VG cows.

WILLSBRO VERIFY ADINA 10 ET Excellent-94-2, SP, LP60 44*
 1. 2/2 13,264 305 4.72 3.44 3. 5/0 17,305 305 4.52 3.15
 2. 3/8 14,705 305 4.84 3.20 4. 6/5 12,763 204 4.36 2.93
 then giving 52.5kg

She is maternal sister to the 15,288kg 4.06% Willsbro Megasire Adina 13 (VG-88, SP); to the 15,980kg 3.98% (3.30) Willsbro Galahad Adina 27 ET (VG-88, SP) and to 2 other VG cows.



WILLSBRO LAMBA ASHLYN 143 EX-92



WILLSBRO ABBOTT ASHLYN 92 ET EX-90



WILLSBRO HULLABALOO ASHLYN 4438 ET
01382702214438, born 8.10.22, **GPLI+£452**



sire AOT HULLABALOO ET

- 2738GTPI #19 in sale
- +1129milk, +.11fat
- 2.58PTAT, 2.21UDC

dam	Willsbro Tropic Ashlyn 290 ET (VG-87 2yr)	by Peak Tropic ET
gd	Willsbro Lambda Ashlyn 143 (Ex-92, SP)	by Farnear Delta-Lambda ET
3d	Willsbro Abbott Ashlyn 92 ET (Ex-90, SP, LP50)	by Willsbro Abbott ET
4d	Willsbro Shottle Gold Ashlyn ET (Ex-91-5, SP, LP110 19*)	by Picston Shottle ET
5d	Riverdane Gold Ashlyn ET (Ex-90, SP, LP70 35*)	by Braedale Goldwyn
6d	Smiddiehill Durm Ashlyn ET (Ex-90 72*)	by Regancrest Elton Durham ET
7d	Tri-Day Ashlyn ET (Ex-96-2E, GMD, DOM 50*)	by Marcrest Encore
9d	Bendy-Brook Odyssey Favorite (Ex-92-2E, DOM)	by Dreamstreet Odyssey ET
9d	Bendy-Brook Star Fonda (VG-86)	

WILLSBRO TROPIC ASHLYN 290 ET Very Good-87 2yr

1. 1/11 13,831 305 4.91 3.53

She is maternal sister to the 14,826kg 5.19% heifer Willsbro Magnus Ashlyn 260 (VG-86 2yr, SP).

WILLSBRO LAMBA ASHLYN 143 ET Excellent-92, SP

1. 1/11 12,207 305 4.82 3.15 3. 4/5
 2. 3/2 17,131 305 4.72 3.34

WILLSBRO ABBOTT ASHLYN 92 ET Excellent-90, SP, LP50

1. 2/4 11,594 305 4.59 3.29 3. 4/9 13,424 305 4.73 3.01
 2. 3/5 11,699 305 4.42 3.17

She was full sister to the 12,257kg 3.72% (3.48) Willsbro Abbott Ashlyn 94 ET (Ex-90, SP, LP50) and maternal sister to the 14,391kg 4.09% (3.33) Willsbro Epic G Ashlyn ET (Ex-90, SP 12*); to the 15,921kg 3.50% Willsbro Epic Ashlyn ET (VG-86, SP 17*); to the 13,451kg 4.14% Willsbro Airintake Ashlyn 59 (VG-85, SP); to the 12,835kg 4.44% (3.64) Willsbro Commander Ashlyn (VG-85, SP) and to the 11,280kg 4.05% (3.31) heifer Willsbro Miami Ashlyn 226 (VG-85 2yr, SP).

WILLSBRO SHOTTLE GOLD ASHLYN ET Excellent-91-5, SP, LP110 19*

1. 2/3 10,341 305 3.60 3.15 5. 6/7 9,718 305 3.60 3.15
 2. 3/7 14,312 305 4.39 3.20 6. 7/8 14,381 305 5.08 2.97
 3. 4/6 13,827 305 3.95 3.17 7. 8/10 13,365 305 4.37 3.20
 4. 5/6 14,618 305 4.40 3.16 8. 10/0 12,092 305 4.89 3.10

She is full sister to the 12,263kg Willsbro Shottle Ashlyn ET (VG-89 18*), sold for 20,000gs Willsbro Sale 2010; to the 13,541kg 4.44% Willsbro Sho Ashlyn (Ex-92-2, SP, LP50) and to the 11,100kg 3.84% Dulais Shottle Ashlyn ET (VG-87, SP) and maternal sister to the 14,613kg 4.29% Willsbro Aft Shock Gold Ashlyn (Ex-94-3, SP, LP70 14*); to the 16,485kg Willsbro Bradnick G Ashlyn ET (Ex-90, SP, LP90); to 7 other VG cows and to Willsbro Ash ET, in Semex stud.



RIVERDANE GOLD ASHLYN ET EX-90



SMIDDIEHILL DURM ASHLYN ET EX-90



WILLSBRO COSMO ASHLYN 5068 01382702215068
born 8.4.23, **GPLI+£397**



sire WILTOR COSMO ET

dam Willsbro Bourbon Ashlyn 166 (Ex-90, SP, LP50).....by Wa-Del ABS Bourbon ET
gd Willsbro Commander Ashlyn (VG-85, SP).....by Larcrest Commander ET
3d Willsbro Shottle Gold Ashlyn ET (Ex-91-5, SP, LP110 19*).....by Picston Shottle ET
4d Riverdane Gold Ashlyn ET (Ex-90, SP, LP70 35*).....by Braedale Goldwyn
5d Smiddiehill Durm Ashlyn ET (Ex-90 72*).....by Regancrest Elton Durham ET
6d Tri-Day Ashlyn ET (Ex-96-2E, GMD, DOM 19*).....by Marcrest Encore
7d Bendy-Brook Odyssey Favorite (Ex-92-2E, DOM).....by Dreamstreet Odyssey ET
8d Bendy-Brook Star Fonda (VG-86)

WILLSBRO COSMO ASHLYN 5068 is maternal sister to Willsbro Duplo Ashlyn 305 (VG-85 2yr).

WILLSBRO BOURBON ASHLYN 166 Excellent-90, SP, LP50

1.	2/0	12,868	305	4.44	3.44	3.	4/3	19,523	305	4.17	3.1
2.	3/1	17,350	305	5.01	3.43						

WILLSBRO COMMANDER ASHLYN Very Good-85, SP

1.	2/4	9,215	305	4.87	3.24
2.	3/4	12,835	305	4.44	3.64

She was maternal sister to the 14,391kg 4.09% (3.33) Willsbro Epic G Ashlyn ET (Ex-90, SP 12*); to the 15,921kg 3.50% Willsbro Epic Ashlyn ET (VG-86, SP 17*); to the 13,451kg 4.14% Willsbro Airintake Ashlyn 59 (VG-85, SP); to the 13,424kg 4.73% Willsbro Abbott Ashlyn 92 ET (Ex-90, SP, LP50); to the 12,257kg 3.72% (3.48) Willsbro Abbott Ashlyn 94 (Ex-90, SP, LP50) and to the 11,280kg 4.05% (3.31) heifer Willsbro Miami Ashlyn 226 (VG-85 2yr, SP).

WILLSBRO SHOTTLE GOLD ASHLYN ET Excellent-91-5, SP, LP110 19*

1.	2/3	10,341	305	3.60	3.15	5.	6/7	9,718	305	3.60	3.15
2.	3/7	14,312	305	4.39	3.20	6.	7/8	14,381	305	5.08	2.97
3.	4/6	13,827	305	3.95	3.17	7.	8/10	13,365	305	4.37	3.20
4.	5/6	14,618	305	4.40	3.16	8.	10/0	12,092	305	4.89	3.10

She is full sister to the 12,263kg Willsbro Shottle Ashlyn ET (VG-89 18*), sold for 20,000gs Willsbro Sale 2010; to the 13,541kg 4.44% Willsbro Sho Ashlyn (Ex-92-2, SP, LP50) and to the 11,100kg 3.84% Dulais Shottle Ashlyn ET (VG-87, SP) and maternal sister to the 14,613kg 4.29% Willsbro Aft Shock Gold Ashlyn (Ex-94-3, SP, LP70 14*); to the 16,485kg Willsbro Bradnick G Ashlyn ET (Ex-90, SP, LP90); to 7 other VG cows and to Willsbro Ash ET, in Semex stud.

RIVERDANE GOLD ASHLYN ET Excellent-90, SP, LP70 35*

1.	2/3	13,903	305	3.52	3.03	3.	6/2	13,187	305	4.56	2.77
2.	4/2	16,410	305	3.94	2.87						

She is full sister to the 16,167kg 4.01% Sterndale Ashlyns Gold ET (Ex-94-2, SP, LP80 22*), sold for 18,500gs Sale for the Century 2009; to the 12,849kg 4.95% (3.37) Sterndale Gold Ashlyn ET (Ex-91 11*), All Britain Jun Heifer in Milk 2010 and sold for 6,900gs Sterndale Sale 2014; to the 12,618kg 4.78% Sterndale Ashlyns Valentine (VG-88 18*) and to the 12,819kg 3.94% Riverdane Goldwyn Ashlyn ET (VG-87, LP80 9*) and maternal sister to the prizewinning 15,074kg 4.37% Riverdane Talented Ashlyn (Ex-94-4 31*); to the 12,968kg 4.49% Sterndale Shottle Ashlyn ET (VG-89 13*); to the 14,908kg Riverdane PS Ashlyn ET (Ex-94-3, SP, LP90 13*); to the 15,025kg 3.77% Riverdane Snowy Ashlyn ET (Ex-95-5, SP, LP110 10*); to the 13,994kg 4.09% Riverdane Sho Ashlyn ET (Ex-91-3, SP, LP80); sold for 6,000gs Global Classic Sale 2012; to the 13,852kg 3.88% Riverdane Palermo Ashlyn ET (Ex-93-2 2*); to Sterndale Palermo Ashlyn ET, sold for 6,500gs Genetic Elite Sale 2012; to the 10,543kg 4.61% Peak Palermo Ashlyn ET (VG-88); to the prizewinning 11,896kg 3.91% Sterndale Alexander Ashlyn (VG-87 6*), sold for 7,200gs Sterndale Sale 2014; to the 15,168kg 4.39% Riverdane Alexs Ashlyn (Ex-91-2, SP 32*); to the prizewinning 13,094kg 3.64% Nobold Lauthority Ashlyn ET (Ex-93-3, SP, LP70); to the 11,535kg 3.97% Sterndale Lau Ashlyn ET (VG-88); to the prizewinning 9,837kg 3.57% Sterndale Gold Chip Ashlyn ET (VG-87), H-M Jun Champion UK Dairy Expo 2014 and to 2 other VG cows.



WILLSBRO HARVEST ASHLYN 308 01382702112533
Very Good-85 2yr, 2533, born 3.2.21, GPLI+£307



sire WILRA HARVEST ET

- dam Willsbro Harmony Ashlyn ET (VG-88, SP, LP50)by Progenesis Harmony ET
- 3d Willsbro Elude Ashlyn 72 (VG-85 5*).....by Silverridge V Elude ET
- 4d Willsbro Epic Ashlyn ET (VG-86, SP 17*)by Generations Epic ET
- 5d Willsbro Shottle Gold Ashlyn ET (Ex-91-5, SP, LP110 19*)by Picston Shottle ET
- 6d Riverdane Gold Ashlyn ET (Ex-90, SP, LP70 35*)by Braedale Goldwyn
- 7d Smiddiehill Durm Ashlyn ET (Ex-90 72*)by Regancrest Elton Durham ET
- 8d Tri-Day Ashlyn ET (Ex-96-2E, GMD, DOM 19*)by Marcrest Encore
- 9d Bendy-Brook Odyssey Favorite (Ex-92-2E, DOM)by Dreamstreet Odyssey ET
- 10d Bendy-Brook Star Fonda (VG-86)

LC 9.12.22

Due 30.1.24 to Kings-Ransom H Camaro ET

WILLSBRO HARVEST ASHLYN 306 Very Good-85 2yr

- 1. 1/11 9,839 263 3.21 3.29 then giving 37.8kg (ACC=25)
- She is maternal sister to the 13,720kg 4.37% (3.27) heifer Willsbro Miami Ashlyn232 (VG-85, SP)/

WILLSBRO HARMONY ASHLYN ET Very Good-88, SP, LP50

- 1. 1/10 10,225 281 4.00 3.13 3. 3/9 16,016 305 3.53 3.31
- 2. 2/9 15,833 300 3.59 3.18 4. 4/11 13,078 305 3.76 3.21
- She was maternal sister to the 12,015kg 4.49% (3.38) heifer Willsbro Erving Ashlyn 137 (VG-87 2yr, SP), sold for 5,600gs Willsbro Sale 2021.

WILLSBRO ELUDE ASHLYN 72 Very Good-85 5*

- 1. 2/2 11,390 305 3.87 2.89
- 2. 3/2 13,157 305 3.82 3.09
- She was full sister to the 15,075kg 4.06% Willsbro Elude Ashlyn 73 ET (VG-85, SP) and maternal sister to the 15,206kg 4.83% (3.22) Willsbro Silver Ashlyn ET (Ex-92-2, SP, LP50); to the 18,364kg 4.43% Willsbro Silver Ashlyn 69 ET (VG-85, SP, LP50) and to the 17,694kg 4.89% Willsbro Afterburner Ashlyn 93 ET (Ex-91, SP, LP60).

WILLSBRO EPIC ASHLYN ET Very Good-86, SP 17*

- 1. 2/0 12,393 305 3.33 3.01
- 2. 3/3 15,921 305 3.50 3.00
- She was full sister to the 14,391kg 4.09% (3.33) Willsbro Epic G Ashlyn ET (Ex-90, SP 10*) and maternal sister to the 13,451kg 4.14% Willsbro Airintake Ashlyn 59 (VG-85, SP); to the 11,699kg 4.42% Willsbro Abbott Ashlyn 92 ET (Ex-90, SP) and to the 12,257kg 3.72% (3.48) Willsbro Abbott Ashlyn 94 ET (Ex-90, SP).



WILLSBRO HASHMARK ASHLYN 5005 01382702215005
born 20.3.23, GPLI+£369



sire AOT MAHNI HASHMARK ET

- dam Willsbro Miami Ashlyn 232 (VG-85, SP)by Claynook Miami ET
- gd Willsbro Harmony Ashlyn ET (VG-88, SP, LP50)by Progenesis Harmony ET
- 3d Willsbro Elude Ashlyn 72 (VG-85 5*).....by Silverridge V Elude ET
- 4d Willsbro Epic Ashlyn ET (VG-86, SP 17*)by Generations Epic ET
- 5d Willsbro Shottle Gold Ashlyn ET (Ex-91-5, SP, LP110 19*)by Picston Shottle ET
- 6d Riverdane Gold Ashlyn ET (Ex-90, SP, LP70 35*)by Braedale Goldwyn
- 7d Smiddiehill Durm Ashlyn ET (Ex-90 72*)by Regancrest Elton Durham ET
- 8d Tri-Day Ashlyn ET (Ex-96-2E, GMD, DOM 19*)by Marcrest Encore
- 9d Bendy-Brook Odyssey Favorite (Ex-92-2E, DOM)by Dreamstreet Odyssey ET
- 10d Bendy-Brook Star Fonda (VG-86)

WILLSBRO MIAMI ASHLYN 232 Very Good-85, SP

- 1. 2/1 13,720 305 4.37 3.27
- 2. 3/1 9,278 62 4.58 3.12 then giving 58.1kg
- She is maternal sister to Willsbro Harvest Ashlyn 1308 (VG-85 2yr).

WILLSBRO HARMONY ASHLYN ET Very Good-88, SP, LP50

- 1. 1/10 10,225 281 4.00 3.13 3. 3/9 16,016 305 3.53 3.31
- 2. 2/9 15,833 300 3.59 3.18 4. 4/11 13,078 305 3.76 3.21
- She was maternal sister to the 12,015kg 4.49% (3.38) heifer Willsbro Erving Ashlyn 137 (VG-87 2yr, SP), sold for 5,600gs Willsbro Sale 2021.

WILLSBRO ELUDE ASHLYN 72 Very Good-85 5*

- 1. 2/2 11,390 305 3.87 2.89
- 2. 3/2 13,157 305 3.82 3.09
- She was full sister to the 15,075kg 4.06% Willsbro Elude Ashlyn 73 ET (VG-85, SP) and maternal sister to the 15,206kg 4.83% (3.22) Willsbro Silver Ashlyn ET (Ex-92-2, SP, LP50); to the 18,364kg 4.43% Willsbro Silver Ashlyn 69 ET (VG-85, SP, LP50) and to the 17,694kg 4.89% Willsbro Afterburner Ashlyn 93 ET (Ex-91, SP, LP60).



WILLSBRO EXCALIBUR ASHLYN 2998 ET 01382702412998
Very Good-85 2yr, born 16.7.21, **GPLI+£423**

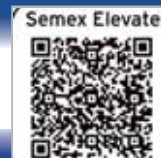

sire SANDY-VALLEY KR EXCALIBUR ET

dam Willsbro Sender Ashlyn 108 ET (Ex-91, SP, LP60 12*)by EDG Saturn Sender 8136 ET
 gd Willsbro Lottomax Ashlyn 71 ET (VG-85 13*)by Rockymountain Lottomax ET
 3d Willsbro Epic G Ashlyn ET (Ex-90, SP 14*)by Generations Epic ET
 4d Willsbro Shottle Gold Ashlyn ET (Ex-91-5, SP, LP110 19*)by Picston Shottle ET
 5d Riverdane Gold Ashlyn ET (Ex-90, SP, LP70 35*)by Braedale Goldwyn
 6d Smiddiehill Durm Ashlyn ET (Ex-90 72*)by Regancrest Elton Durham ET
 7d Tri-Day Ashlyn ET (Ex-96-2E, GMD, DOM 50*)by Marcrest Encore
 8d Bendy-Brook Odyssey Favorite (Ex-92-2E, DOM)by Dreamstreet Odyssey ET
 9d Bendy-Brook Star Fonda (VG-86)



Her HC, WILLSBRO DYNASTY ASHLYN 5308 01382702415308
 born 8.7.23, **GPLI+£539**



sire KINGS-RANSOM DYNASTY ET

- 2794GTPI #12 in sale
- +861milk, +.13fat, +.03protein
- 2.77PTAT
- 114 immunity #2 in sale

WILLSBRO EXCALIBUR ASHLYN 2998 ET Very Good-85 2yr

1. 2/0 1,887 52 4.41 2.97 then giving 42.7kg (ACC=22)

She is maternal sister to the 13,257kg 4.02% (3.27) heifer Willsbro Bromley Ashlyn 180 (VG-86 2yr, SP); to the 15,546kg 4.81% (3.40) Willsbro Bromley Ashlyn 186 ET (VG-86, SP); to the 14,812kg 3.93% (3.21) Willsbro Bromley Ashlyn 187 (VG-85, SP) and to the 14,054kg 3.61% Willsbro Bromley Ashlyn 188 (VG-87, SP).

WILLSBRO SENDER ASHLYN 108 ET Excellent-91, SP, LP60 12*

1. 2/0 11,551 305 4.60 3.33 3. 4/6 16,718 305 4.62 3.08
 2. 3/3 15,466 305 4.76 3.15

She is full sister to the 17,064kg 4.41% Willsbro Sender Ashlyn 109 ET (VG-87, SP, LP60 21*) and to the 17,166kg Willsbro Sender Ashlyn 109 ET (VG-87, SP) and maternal sister to the 13,823kg 4.37% Willsbro Dalliance Ashlyn 133 (VG-85, SP).

WILLSBRO LOTTOMAX ASHLYN 71 ET Very Good-85 14*

1. 2/1 10,698 305 3.96 3.10

She was maternal sister to the 18,187kg Willsbro Chipper Ashlyn 49 ET (Ex-90, SP, LP70); to the 8,480kg 4.18% (3.43) heifer Willsbro Doorman Ashlyn 55 ET (VG-85 2yr) and to the 16,878kg Willsbro Cashcoin Ashlyn 58 (VG-88, SP, LP50)



WILLSBRO MOOI ASHLYN 4475 *RC *POC 01382702414475
 born 16.10.22, **GPLI+£254**



sire MR AIJA MIRAND MOOI ET

dam Willsbro Hotjob Ashlyn 286 (VG-85 2yr)by Peak Altahotjob ET
 gd Willsbro Perseus Ashlyn 159 (VG-87, SP)by Westcoast Perseus ET
 3d Willsbro Chipper Ashlyn 49 ET (Ex-90, SP, LP70)by Sandy-Valley Chipper-P ET
 4d Willsbro Epic G Ashlyn ET (Ex-90, SP 12*)by Generations Epic ET
 5d Willsbro Shottle Gold Ashlyn ET (Ex-91-5, SP, LP110 19*)by Picston Shottle ET
 6d Riverdane Gold Ashlyn ET (Ex-90, SP, LP70 35*)by Braedale Goldwyn
 7d Smiddiehill Durm Ashlyn ET (Ex-90 72*)by Regancrest Elton Durham ET
 8d Tri-Day Ashlyn ET (Ex-96-2E, GMD, DOM 50*)by Marcrest Encore
 9d Bendy-Brook Odyssey Favorite (Ex-92-2E, DOM)by Dreamstreet Odyssey ET
 10d Bendy-Brook Star Fonda (VG-86)

WILLSBRO HOTJOB ASHLYN 286 Very Good-85 2yr

1. 2/0 11,998 305 3.90 3.42

WILLSBRO PERSEUS ASHLYN 159 Very Good-87, SP

1. 1/11 12,401 305 4.15 3.50 3. 4/2 12,899 224 4.18 3.33
 2. 2/11 16,137 305 4.27 3.52 then giving 55.3kg

She is maternal sister to the 11,923kg 4.76% (3.67) Willsbro Lineman Ashlyn 124 (Ex-91-2, SP).

WILLSBRO CHIPPER ASHLYN 49 ET Very Good-85, SP, LP50

1. 2/0 11,054 305 3.67 3.18 4. 5/0 15,993 305 3.62 3.12
 2. 3/2 15,337 300 3.38 2.99 5. 6/0 16,448 305 3.56 2.86
 3. 4/1 14,640 280 3.56 3.04 6. 7/3 18,187 305 3.36 2.76

She was maternal sister to the 8,480kg 4.18% (3.43) heifer Willsbro Doorman Ashlyn 55 ET (VG-85 2yr) and to the 16,878kg Willsbro Cashcoin Ashlyn 58 (VG-88, SP, LP50) and to the 10,695kg 3.96% (3.25) Willsbro Lottomax Ashlyn 71 ET (VG-85 14*).



WILLSBRO DYNAMO ASHLYN 163 ET VG-88

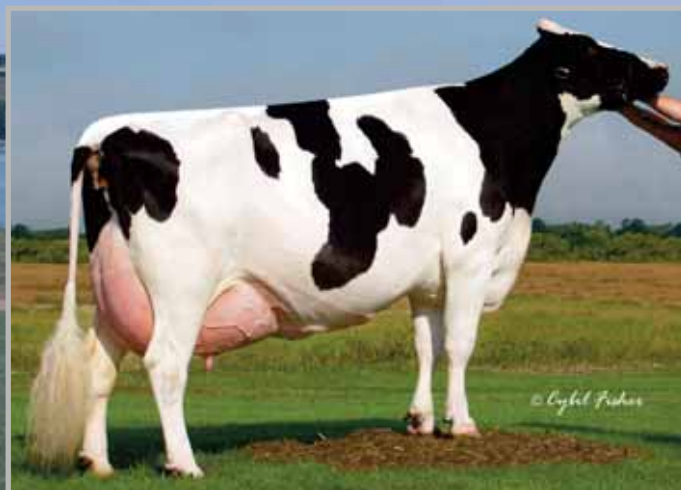

TRI-DAY ASHLYN ET EX-96-2E



WILLSBRO HAVE IT ALL ASHLYN 4683 01382702214683

born 9.12.22, GPLI+£291



sire SIEMERS HAVE IT ALL ET

dam	Willsbro Bromley Ashlyn 171 (Ex-90, SP)	by Welcome-Tel Bromley ET
gd	Willsbro Sender Ashlyn 111 ET (VG-87, SP 21*)	by EDG Saturn Sender 8136 ET
3d	Willsbro Lottomax Ashlyn 71 ET (VG-85 14*)	by Rockymountain Lottomax ET
4d	Willsbro Epic G Ashlyn ET (Ex-90, SP 12*)	by Generations Epic ET
5d	Willsbro Shottle Gold Ashlyn ET (Ex-91-5, SP, LP110 19*)	by Picston Shottle ET
6d	Riverdane Gold Ashlyn ET (Ex-90, SP, LP70 35*)	by Braedale Goldwyn
7d	Smiddiehill Durm Ashlyn ET (Ex-90 72*)	by Regancrest Elton Durham ET
8d	Tri-Day Ashlyn ET (Ex-96-2E, GMD, DOM 50*)	by Marcrest Encore
9d	Bendy-Brook Odyssey Favorite (Ex-92-2E, DOM)	by Dreamstreet Odyssey ET
10d	Bendy-Brook Star Fonda (VG-86)		

WILLSBRO HAVE IT ALL ASHLYN 4683 is maternal sister to Willsbro Mitchell Ashlyn 293 (VG-86 2yr).

WILLSBRO BROMLEY ASHLYN 171 Excellent-90, SP

1.	1/10	11,896	305	4.16	3.14	3.	3/11	14,412	263	4.25	3.11
2.	2/11	16,073	305	4.28	3.08						then giving 50.6kg

She is full sister to the 13,940kg heifer Willsbro Bromley Ashlyn 173 ET (VG-87) and to the 14,659kg Willsbro Bromley Ashlyn 175 ET (VG-88, SP) and maternal sister to the 11,607kg 3.95% (3.24) heifer Willsbro Dynamo Ashlyn 161 ET (Ex-91, SP), sold for 3,400gs and the 13,301kg heifer Willsbro Dynamo Ashlyn 163 ET (VG-88, SP), sold for 3,000gs Willsbro Sale 2021; to the 16,892kg Willsbro Dynamo Ashlyn 168 ET (Ex-90, SP) and to the 12,504kg 4.03% (3.31) heifer Willsbro Samaritan Ashlyn 223 (VG-86, SP).

WILLSBRO SENDER ASHLYN 111 ET Very Good-87, SP LP60 21*

1.	2/0	11,130	277	4.10	3.18	3.	4/0	17,773	305	3.43	2.96
2.	2/11	15,366	305	3.60	3.05	4.	5/1	17,064	305	4.41	2.96

She was full sister to the 16,718kg 4.62% Willsbro Sender Ashlyn 108 ET (Ex-91, SP, LP60 12*) and to the 17,166kg Willsbro Sender Ashlyn 109 ET (VG-87, SP) and maternal sister to the 13,823kg 4.37% Willsbro Dalliance Ashlyn 133 (VG-85, SP).

WILLSBRO LOTTOMAX ASHLYN 71 ET Very Good-85 14*

1.	2/1	10,698	305	3.96	3.10
----	-----	--------	-----	------	------

She was maternal sister to the 18,187kg Willsbro Chipper Ashlyn 49 ET (Ex-90, SP, LP70); to the 8,480kg 4.18% (3.43) heifer Willsbro Doorman Ashlyn 55 ET (VG-85 2yr) and to the 16,878kg Willsbro Cashcoin Ashlyn 58 (VG-88, SP, LP50).



WILLSBRO TROPIC ASHLYN 4755 01382702414755

born 29.12.22, GPLI+£404



sire PEAK TROPIC ET

dam	Willsbro Samaritan Ashlyn 2231 (VG-86, SP)	by Parkhurst Samaritan ET
gd	Willsbro Sender Ashlyn 111 ET (VG-87, SP 21*)	by EDG Saturn Sender 8136 ET
3d	Willsbro Lottomax Ashlyn 71 ET (VG-85 14*)	by Rockymountain Lottomax ET
4d	Willsbro Epic G Ashlyn ET (Ex-90, SP 12*)	by Generations Epic ET
5d	Willsbro Shottle Gold Ashlyn ET (Ex-91-5, SP, LP110 19*)	by Picston Shottle ET
6d	Riverdane Gold Ashlyn ET (Ex-90, SP, LP70 35*)	by Braedale Goldwyn
7d	Smiddiehill Durm Ashlyn ET (Ex-90 72*)	by Regancrest Elton Durham ET
8d	Tri-Day Ashlyn ET (Ex-96-2E, GMD, DOM 50*)	by Marcrest Encore
9d	Bendy-Brook Odyssey Favorite (Ex-92-2E, DOM)	by Dreamstreet Odyssey ET
10d	Bendy-Brook Star Fonda (VG-86)		

WILLSBRO SAMARITAN ASHLYN 231 Very Good-86, SP

1. 2/0 12,504 305 4.03 3.31

She is maternal sister to the 11,607kg 3.95% (3.24) heifer Willsbro Dynamo Ashlyn 161 ET (Ex-91, SP), sold for 3,400gs and the 13,301kg heifer Willsbro Dynamo Ashlyn 163 ET (VG-88, SP), sold for 3,000gs Willsbro Sale 2021; to the 16,892kg Willsbro Dynamo Ashlyn 168 ET (Ex-90, SP); to the 16,073kg 4.28% Willsbro Bromley Ashlyn 171 (Ex-90, SP); to the 13,940kg heifer Willsbro Bromley Ashlyn 173 ET (VG-87) and to the 14,659kg Willsbro Bromley Ashlyn 175 ET (VG-88, SP)

WILLSBRO SENDER ASHLYN 111 ET Very Good-87, SP LP60 21*

1. 2/0 11,130 277 4.10 3.18 3. 4/0 17,773 305 3.43 2.96
2. 2/11 15,366 305 3.60 3.05 4. 5/1 17,064 305 4.41 2.96

She was full sister to the 16,718kg 4.62% Willsbro Sender Ashlyn 108 ET (Ex-91, SP, LP60 12*) and to the 17,166kg Willsbro Sender Ashlyn 109 ET (VG-87, SP) and maternal sister to the 13,823kg 4.37% Willsbro Dalliance Ashlyn 133 (VG-85, SP).



WILLSBRO ARISTOCRAT ASHLYN 4823 01382702214823

born 13.1.23, GPLI+£395



sire MR FRAZZLED ARISTOCRAT ET

dam	Willsbro Bromley Ashlyn 175 ET (VG-88, SP)	by Welcome-Tel Bromley ET
gd	Willsbro Sender Ashlyn 111 ET (VG-87, SP 21*)	by EDG Saturn Sender 8136 ET
3d	Willsbro Lottomax Ashlyn 71 ET (VG-85 14*)	by Rockymountain Lottomax ET
4d	Willsbro Epic G Ashlyn ET (Ex-90, SP 12*)	by Generations Epic ET
5d	Willsbro Shottle Gold Ashlyn ET (Ex-91-5, SP, LP110 19*)	by Picston Shottle ET
6d	Riverdane Gold Ashlyn ET (Ex-90, SP, LP70 35*)	by Braedale Goldwyn
7d	Smiddiehill Durm Ashlyn ET (Ex-90 72*)	by Regancrest Elton Durham ET
8d	Tri-Day Ashlyn ET (Ex-96-2E, GMD, DOM 50*)	by Marcrest Encore
9d	Bendy-Brook Odyssey Favorite (Ex-92-2E, DOM)	by Dreamstreet Odyssey ET
10d	Bendy-Brook Star Fonda (VG-86)		

WILLSBRO BROMLEY ASHLYN 175 Very Good-88, SP

1. 1/11 12,305 305 3.35 3.03 3. 4/0 12,938 228 284 2.84
2. 2/11 14,659 305 2.97 2.94 then giving 42.4kg

She is full sister to the 16,073kg 4.28% Willsbro Bromley Ashlyn 171 ET (Ex-90, SP) and to the 13,940kg heifer Willsbro Bromley Ashlyn 173 ET (VG-87) and maternal sister to the 11,607kg 3.95% (3.24) heifer Willsbro Dynamo Ashlyn 161 ET (Ex-91, SP), sold for 3,400gs and the 13,301kg heifer Willsbro Dynamo Ashlyn 163 ET (VG-88, SP), sold for 3,000gs Willsbro Sale 2021; to the 16,892kg Willsbro Dynamo Ashlyn 168 ET (Ex-90, SP) and to the 12,504kg 4.03% (3.31) heifer Willsbro Samaritan Ashlyn 223 (VG-86, SP).

WILLSBRO SENDER ASHLYN 111 ET Very Good-87, SP LP60 21*

1. 2/0 11,130 277 4.10 3.18 3. 4/0 17,773 305 3.43 2.96
2. 2/11 15,366 305 3.60 3.05 4. 5/1 17,064 305 4.41 2.96

She was full sister to the 16,718kg 4.62% Willsbro Sender Ashlyn 108 ET (Ex-91, SP, LP60 12*) and to the 17,166kg Willsbro Sender Ashlyn 109 ET (VG-87, SP) and maternal sister to the 13,823kg 4.37% Willsbro Dalliance Ashlyn 133 (VG-85, SP).



WILLSBRO TROPIC ASHLYN 5148 01382702515148

born 8.5.23, GPLI+£389



sire PEAK TROPIC ET

- dam Willsbro Dynamo Ashlyn 168 ET (Ex-90, SP)by Mr Rubicon Dynamo ET
- gd Willsbro Sender Ashlyn 111 ET (VG-87, SP 21*)by EDG Saturn Sender 8136 ET
- gd Willsbro Lottomax Ashlyn 71 ET (VG-85 14*)by Rockymountain Lottomax ET
- 3d Willsbro Epic G Ashlyn ET (Ex-90, SP 12*)by Generations Epic ET
- 4d Willsbro Shottle Gold Ashlyn ET (Ex-91-5, SP, LP110 19*)by Picston Shottle ET
- 5d Riverdane Gold Ashlyn ET (Ex-90, SP, LP70 35*)by Braedale Goldwyn
- 6d Smiddiehill Durm Ashlyn ET (Ex-90 72*)by Regancrest Elton Durham ET
- 7d Tri-Day Ashlyn ET (Ex-96-2E, GMD, DOM 50*)by Marcrest Encore
- 8d Bendy-Brook Odyssey Favorite (Ex-92-2E, DOM)by Dreamstreet Odyssey ET
- 9d Bendy-Brook Star Fonda (VG-86)

WILLSBRO DYNAMO ASHLYN 168 ET Excellent-90, SP

1.	1/10	12,414	305	3.56	3.17	3.	4/5	7,254	113	3.54	2.98
2.	3/2	16,892	305	3.12	3.25	then giving 71.4kg					

She is full sister to the 11,607kg 3.95% (3.24) heifer Willsbro Dynamo Ashlyn 161 ET (Ex-91, SP), sold for 3,400gs and the 13,301kg heifer Willsbro Dynamo Ashlyn 163 ET (VG-88, SP), sold for 3,000gs Willsbro Sale 2021 and maternal sister to the 16,073kg 4.28% Willsbro Bromley Ashlyn 171 (Ex-90, SP); to the 13,940kg heifer Willsbro Bromley Ashlyn 173 ET (VG-87); to the 14,659kg Willsbro Bromley Ashlyn 175 ET (VG-88, SP) and to the 12,504kg 4.03% (3.31) heifer Willsbro Samaritan Ashlyn 223 (VG-86, SP).

WILLSBRO SENDER ASHLYN 111 ET Very Good-87, SP LP60 21*

1.	2/0	11,130	277	4.10	3.18	3.	4/0	17,773	305	3.43	2.96
2.	2/11	15,366	305	3.60	3.05	4.	5/1	17,064	305	4.41	2.96

She was full sister to the 16,718kg 4.62% Willsbro Sender Ashlyn 108 ET (Ex-91, SP, LP60 12*) and to the 17,166kg Willsbro Sender Ashlyn 109 ET (VG-87, SP) and maternal sister to the 13,823kg 4.37% Willsbro Dalliance Ashlyn 133 (VG-85, SP).



WILLSBRO HASHMARK ASHLYN 5031 01382702715031

born 31.3.23, GPLI+£442



sire AOT MAGNI HASHMARK ET

- dam Willsbro Bromley Ashlyn 188 ET (VG-87, SP)by Welcome-Tel Bromley ET
- gd Willsbro Sender Ashlyn 108 ET (Ex-91, SP, LP60 12*)by EDG Saturn Sender 8136 ET
- 3d Willsbro Lottomax Ashlyn 71 ET (VG-85 14*)by Rockymountain Lottomax ET
- 4d Willsbro Epic G Ashlyn ET (Ex-90, SP 12*)by Generations Epic ET
- 5d Willsbro Shottle Gold Ashlyn ET (Ex-91-5, SP, LP110 19*)by Picston Shottle ET
- 6d Riverdane Gold Ashlyn ET (Ex-90, SP, LP70 35*)by Braedale Goldwyn
- 7d Smiddiehill Durm Ashlyn ET (Ex-90 72*)by Regancrest Elton Durham ET
- 8d Tri-Day Ashlyn ET (Ex-96-2E, GMD, DOM 50*)by Marcrest Encore
- 9d Bendy-Brook Odyssey Favorite (Ex-92-2E, DOM)by Dreamstreet Odyssey ET
- 10d Bendy-Brook Star Fonda (VG-86)

WILLSBRO HASHMARK ASHLYN 5031 is maternal sister to Willsbro Hotjob Ashlyn 311 (VG-85 2yr).

WILLSBRO BROMLEY ASHLYN 188 ET Very Good-87, SP

1.	1/11	10,438	289	3.83	3.02	3.	4/0	8,042	151	3.71	2.84
2.	2/10	14,084	35	3.61	2.95	then giving 53kg					

She is full sister to the 13,257kg 4.02% (3.27) heifer Willsbro Bromley Ashlyn 180 (VG-86 2yr, SP); to the 15,546kg 4.81% (3.40) Willsbro Bromley Ashlyn 186 ET (VG-86, SP); to the 14,812kg 3.93% (3.21) Willsbro Bromley Ashlyn 187 (VG-85, SP) and to Willsbro Excalibur Ashlyn 2998 (VG-85 2yr).

WILLSBRO SENDER ASHLYN 108 ET Excellent-91, SP, LP60 12*

1.	2/0	11,551	305	4.60	3.33	3.	4/6	16,718	305	4.62	3.08
2.	3/3	15,466	305	4.76	3.15						

She is full sister to the 17,064kg 4.41% Willsbro Sender Ashlyn 109 ET (VG-87, SP, LP60 21*) and to the 17,166kg Willsbro Sender Ashlyn 109 ET (VG-87, SP) and maternal sister to the 13,823kg 4.37% Willsbro Dalliance Ashlyn 133 (VG-85, SP).

WILLSBRO LOTTOMAX ASHLYN 71 ET Very Good-85 14* - see lot 31



GREENMILE BOLTON LILA B ET VG-87



WILLSBRO MOOI LILA B 4536 *RC 01382702214536
born 1.11.22



sire MR AIJA MIRAND MOOI ET

dam Willsbro Apprentice Lila B 171 (VG-87, SP)by Endco Apprentice ET
 gd Willsbro Supersire Lila B 15 ET (Ex-91-3, SP, LP110)by Seagull-Bay Supersire ET
 3d Willsbro PS Lila B (Ex-92-2, SP, LP50 31*)by Picston Shottle ET
 4d Greenmile Bolton Lila B ET (VG-87 2yr, SP 13*)by Sandy-Valley Bolton ET
 5d Lylehaven Lila Z (Ex-94 25*)by Regancrest Elton Durham ET
 6d Lylehaven Form Laura ET (Ex-94-3E, GMD, DOM 8*)by Shen-Val NV LM Formation ET
 7d Thiersant Lili Starbuck (Ex-94-5E 6*)by Hanoverhill Starbuck
 8d Ivyhall Astro Jet Ronie (VG-86 1*)

WILLSBRO APPRENTICE LILA B 171 Very Good-87, SP

1.	2/2	14,874	305	3.10	2.90	3.	4/5	17,065	301	3.26	2.83
2.	3/3	15,834	305	3.00	3.01					then giving	41.8kg

She is maternal sister to the 14,610kg 4.57% (3.38) Willsbro Mardi Gras Lila B 51 (VG-86, SP).

WILLSBRO SUPERSIRE LILA B 15 ET Excellent-91-3, SP, LP110

1.	2/2	13,229	305	2.94	2.79	4.	6/1	15,074	294	3.19	2.86
2.	3/2	17,114	305	2.84	2.69	5.	7/1	18,499	305	3.11	2.78
3.	4/11	13,842	305	3.56	2.83	6.	8/10	13,671	305	2.81	2.68

She was full sister to the 16,942kg Willsbro Supersire Lila B 16 ET (VG-88, SP, LP50) and maternal sister to the 18,304kg 3.61% Willsbro LD Dempsey Lila B ET (Ex-90-2, SP, LP110 9*); to the 14,890kg Willsbro Drew Dempsey Lila B ET (VG-85, SP, LP50); to the 13,147kg Willsbro Epic Lila B ET (VG-88); to the twice 13,000kg Willsbro Osmond Lila B 21 (VG-88) and to 4 other VG cows.

WILLSBRO PS LILA B Excellent-92-2, SP, LP50 31*

1.	2/1	14,222	305	3.26	2.86	3.	4/9	18,227	305	2.94	2.74
2.	3/5	16,163	305	3.17	2.82	4.	5/11	17,636	305	3.39	2.65

She was full sister to the 17,735kg 3.80% Willsbro Sho Lila B ET (Ex-91-2, SP, LP70); to the 10,668kg 4.48% (3.29) Willsbro Shottle Lila B ET (VG-86 2yr) and to the 14,617kg 3.61% heifer Willsbro Shot Lila B ET (VG-86 2yr).



WILLSBRO DROGO LILA B 4713 01382702414713
born 17.12.22, GPLI+£359



sire A-L-H DROGO ET

dam Willsbro Country Lila B 191 (VG-86 2yr, SP)by Claynook Country ET
 gd Willsbro Caviar Lila B (Ex-93-2, SP, LP60 5*)by Gilltte Caviar ET
 3d Willsbro PS Lila B (Ex-92-2, SP, LP50 31*)by Picston Shottle ET
 4d Greenmile Bolton Lila B ET (VG-87 2yr, SP 13*)by Sandy-Valley Bolton ET
 5d Lylehaven Lila Z (Ex-94 25*)by Regancrest Elton Durham ET
 6d Lylehaven Form Laura ET (Ex-94-3E, GMD, DOM 8*)by Shen-Val NV LM Formation ET
 7d Thiersant Lili Starbuck (Ex-94-5E 6*)by Hanoverhill Starbuck
 8d Ivyhall Astro Jet Ronie (VG-86 1*)

WILLSBRO COUNTRY LILA B 191 Very Good-86 2yr, SP

1.	1/11	13,516	305	3.38	2.93
2.	3/1	12,627	255	2.92	2.90 then giving 30.7kg

She is maternal sister to the 14,012kg Willsbro Biggie Lila B 183 ET (VG-85, SP) and to the 13,192kg 3.79% (3.23) heifer Willsbro Biggie Lila B 184 ET (VG-85, SP).

WILLSBRO CAVIAR LILA B Excellent-93-2, SP, LP60 5*

1.	2/3	13,113	305	4.24	3.30	3.	4/6	14,504	305	3.72	2.98
2.	3/6	12,861	305	3.66	3.02	4.	5/8	14,267	305	3.14	2.8

She was maternal sister to the 18,304kg 3.61% Willsbro LD Dempsey Lila B ET (Ex-90-2, SP, LP110 9*); to the 14,890kg Willsbro Drew Dempsey Lila B ET (VG-85, SP, LP50); to the 13,147kg Willsbro Epic Lila B ET (VG-88); to the 18,499kg Willsbro Supersire Lila B 15 ET (Ex-91-3, SP, LP110); to the 16,942kg Willsbro Supersire Lila B 16 ET (VG-88, SP, LP50); to the twice 13,000kg Willsbro Osmond Lila B 21 (VG-88) and to 4 other VG cows.

WILLSBRO PS LILA B Excellent-92-2, SP, LP50 31* - see lot 38



LYLEHAVEN LILA Z EX-94



THIERSANT LILI STARBUCK EX-94



WILLSBRO DROGO LILA B 4863 01382702714863
born 27.1.23, GPLI+£379



sire A-L-H DROGO ET

dam	Willsbro Monterey Lila B 163 (Ex-94-3, SP)	by View-Home Monterey ET
gd	Willsbro LD Dempsey Lila B ET (Ex-94-4, SP, LP110 9*)	by Lirr-Drew Dempsey
3d	Willsbro PS Lila B (Ex-92-2, SP, LP50 31*)	by Picston Shottle ET
4d	Greenmile Bolton Lila B ET (VG-87 2yr, SP 13*)	by Sandy-Valley Bolton ET
5d	Lylehaven Lila Z (Ex-94 25*)	by Regancrest Elton Durham ET
6d	Lylehaven Form Laura ET (Ex-94-3E, GMD, DOM 8*)	by Shen-Val NV LM Formation ET
7d	Thiersant Lili Starbuck (Ex-94-5E 6*)	by Hanoverhill Starbuck
8d	Ivyhall Astro Jet Ronie (VG-86 1*)	

WILLSBRO DROGO LILA B 4863 is maternal sister to the 13,687kg 3.60% heifer Willsbro Lambda Lila B 185 (VG-86 2yr, SP) and to the 14,625kg 3.78% heifer Willsbro Shimmer Lila B 197 (VG-85 2yr, SP).

WILLSBRO MONTEREY LILA B 163 ET Excellent-94-3, SP

1.	1/10	12,916	305	3.24	2.93	3.	4/0	17,684	305	3.14	2.89
2.	2/10	16,784	305	3.19	2.80						

She was full sister to the twice 11,000kg Willsbro Monterey Lila B 162 ET (VG-87) and maternal sister to the 16,342kg 4.62% Willsbro Abbott Lila B 50 ET (Ex-94-3, SP, LP60) and to the 13,750kg 4.21% (3.37) Willsbro Abbott Lila B 52 (Ex-90, SP).

WILLSBRO LD DEMPSEY LILA B ET Excellent-90-2, SP, LP110 9*

1.	2/4	12,736	305	3.54	3.08	4.	6/4	16,995	305	3.74	3.19
2.	3/5	16,790	305	3.73	3.10	5.	7/7	17,890	305	3.45	3.11
3.	4/7	18,304	305	3.61	3.02						

She is full sister to the 14,890kg Willsbro Drew Dempsey Lila B ET (VG-85, SP, LP50) and maternal sister to the 13,147kg Willsbro Epic Lila B ET (VG-88); to the 18,499kg Willsbro Supersire Lila B 15 ET (Ex-91-3, SP, LP110); to the 16,942kg Willsbro Supersire Lila B 16 ET (VG-88, SP, LP50); to the twice 13,000kg Willsbro Osmond Lila B 21 (VG-88) and to 4 other VG cows.

WILLSBRO PS LILA B Excellent-92-2, SP, LP50 31* - see lot 38



WILLSBRO MOOI LILA B 4413 01382702514413
born 3.10.22, GPLI+£337



sire MR AIJA MIRAND MOOI ET

dam	Willsbro Lambda Lila B 185 (VG-86 2yr, SP)	by Farnear Delta-Lambda ET
gd	Willsbro Monterey Lila B 163 (Ex-94-3, SP)	by View-Home Monterey ET
3d	Willsbro LD Dempsey Lila B ET (Ex-94-4, SP, LP110 9*)	by Lirr-Drew Dempsey
4d	Willsbro PS Lila B (Ex-92-2, SP, LP50 31*)	by Picston Shottle ET
5d	Greenmile Bolton Lila B ET (VG-87 2yr, SP 13*)	by Sandy-Valley Bolton ET
6d	Lylehaven Lila Z (Ex-94 25*)	by Regancrest Elton Durham ET
7d	Lylehaven Form Laura ET (Ex-94-3E, GMD, DOM 8*)	by Shen-Val NV LM Formation ET
8d	Thiersant Lili Starbuck (Ex-94-5E 6*)	by Hanoverhill Starbuck
9d	Ivyhall Astro Jet Ronie (VG-86 1*)	

WILLSBRO LAMBDA LILA B 185 Very Good-86 2yr, SP

1.	2/1	13,687	305	3.60	3.09
2.	3/3				

She is maternal sister to the 14,625kg 3.78% heifer Willsbro Shimmer Lila B 197 (VG-85 2yr, SP).

WILLSBRO MONTEREY LILA B 163 ET Excellent-94-3, SP

1.	1/10	12,916	305	3.24	2.93	3.	4/0	17,684	305	3.14	2.89
2.	2/10	16,784	305	3.19	2.80						

She was full sister to the twice 11,000kg Willsbro Monterey Lila B 162 ET (VG-87) and maternal sister to the 16,342kg 4.62% Willsbro Abbott Lila B 50 ET (Ex-94-3, SP, LP60) and to the 13,750kg 4.21% (3.37) Willsbro Abbott Lila B 52 (Ex-90, SP).

WILLSBRO LD DEMPSEY LILA B ET Excellent-90-2, SP, LP110 9*

1.	2/4	12,736	305	3.54	3.08	4.	6/4	16,995	305	3.74	3.19
2.	3/5	16,790	305	3.73	3.10	5.	7/7	17,890	305	3.45	3.11
3.	4/7	18,304	305	3.61	3.02						

She is full sister to the 14,890kg Willsbro Drew Dempsey Lila B ET (VG-85, SP, LP50) and maternal sister to the 13,147kg Willsbro Epic Lila B ET (VG-88); to the 18,499kg Willsbro Supersire Lila B 15 ET (Ex-91-3, SP, LP110); to the 16,942kg Willsbro Supersire Lila B 16 ET (VG-88, SP, LP50); to the twice 13,000kg Willsbro Osmond Lila B 21 (VG-88) and to 4 other VG cows.



DASSANI EX-91



REGIMENT APPLE RED EX-96-4



REGIMENT APPLE RED EX-96-4



MS APPLES ANGEL EX-94-2



ERBACRES SNAPPLE SHAKIRA EX-97-2



MISS APPPLE SNAPPLE RED EX-96-2

WALSHBRO



WILLSBRO MCDONALD ANGEL RED 4666 ET *POC
01382702614666, born 6.12.22, **GPLI+£339**



WILLSBRO MCDONALD ANGEL 4690 ET *RC *POC
01382702214690, born 11.12.22



sire APRILDAY MCDONALD-P-RED ET

- dam Willsbro Dassani ET (Ex-91, SP)by Woodcrest King Doc
- gd MS Angel Damali ET (VG-88)by OH-River SYC Byway ET
- 3d MS Apples Angel (Ex-94-2E)by Erbacres Damion
- 4d KHW Regiment Apple-Red ET (Ex-96-4E, DOM 38*)by Carrousel Regiment-Red ET
- 5d Kamps-Hollow Altitude ET (Ex-95-2E, DOM 2*)by Regancrest Elton Durham ET
- 6d Clover-Mist Alisha ET (Ex-93-3E, DOM)by A Ronnybrook Prelude ET
- 7d Clover-Mist Augy Star (Ex-94-4E, DOM)by Meadolake Jubilant ET
- 8d D-R-A August (Ex-96-4E, DOM 19*)by Life-O-Riley Marquis King
- 9d D-R-A Ideal Precious Leader(Ex-90-2E)by Donken Ideal Reflection Brutus
- 10d D-R-A Princess Lad Leader (Ex-90-3E)

WILLSBRO DASSANI ET Excellent-91, SP was purchased for E11,500 European Masters Sale 2019.

1.	2/2	11,681	305	3.03	3.33	3.	4/3	9,763	154	3.53	2.62
2.	3/2	9,828	305	3.45	3.13						then giving 62.6kg

She is full sister to Lislea MS KD Alanis ET (VG-86 2yr) and to MS KD Dassani, sold for E11,500 European Masters Sale 2019.

MS ANGEL DAMALI ET Very Good-88

She is maternal sister to the 11,262kg 4.2% (3.6) MS Dulet Angelina Jolie Red (Ex-91-2E 4*); to the 12,461kg 4.0% (3.4) MS Angel Deja ET (Ex-94); to the 10,925kg 4.3% (3.9) MS D Angel Ladd Davina ET (Ex-91) to the 12,438kg 4.4% (3.4) MS D Angel Darnisha ET (Ex-90); to the 11,757kg 3.61% (3.27) MS D Angel Denisha ET (Ex-90) and to 2 VG cows.

MS APPLES ANGEL Excellent-94-2E

1.	2/0	8,723	305	3.80	3.40	3.	6/0	16,992	305	4.00	3.50	2.	4/4
12,134305		4.00	3.50	4.	9/0			13,309	305	4.10	3.50		

She is maternal sister to the prizewinning 11,725kg 4.0% (3.6) Miss Apple Snapple-Red ET (Ex-96-2E), HM Grand Champion World Dairy Expo an All American R&W 4yo 2017; to the 13,729kg 3.35% MS Apples Applause ET (Ex-94-2E 6*); to the 14,776kg 4.1% (3.3) MS Apple Blossom ET (Ex-91-3E); to the 10,074kg 3.9% MS Apples Angelina ET (Ex-91-2E); to the 14,833kg 4.2% (3.3) MS Apples Asset-Red ET (Ex-92 3*); to the 12,481kg 4.6% (3.5) MS Apple Cider ET (Ex-91-3E); to MS Apple Juice ET (Ex-92); to the 9,852kg 4.9% (3.9) MS Apple Brandy ET (Ex-90 2*); to the 13,586kg 3.8% (3.3) MS Apples Aleda-Red ET (Ex-93); to the 14,896kg 3.7% (3.2) MS Delicious Apple-Red ET (Ex-94-2E); to the 15,495kg 4.1% MS Apple Orchard ET (Ex-93-3); to many other Ex and VG cows and bulls in AI.



5 EMBRYOS (sexed)



sire AOT HOLLIMAN-RED ET

dam Willsbro Dassani ET (Ex-91, SP)



4 EMBRYOS (sexed)



sire GEN BRYSON-P ET

dam Willsbro Dassani ET (Ex-91, SP)

Roxy



Stardale Leader Roxy EX95



Willsbro Garrett Roxy EX93



Willsbro Lambda Roxy 2966 VG86



Willsbro Shottle Roxy 2 EX93



Willsbro Doorman Roxy 119 EX94

Willsbro Silver Roxy 151 EX94



WILLSBRO LAMBDA ROXY 2966 ET 01382702712966
Very Good-87 2yr, 2966, born 1.7.21, GPLI+£422



sire FARNEAR DELTA-LAMBDA ET

dam	Willsbro Silver Roxy 151 ET (Ex-94-2, SP, LP70 44*)	by Seagull-Bay Silver ET
gd	Willsbro Doorman Roxy 119 ET (Ex-94-5, SP, LP70 38*)	by Val-Bisson Doorman ET
3d	Willsbro Garrett Roxy ET (Ex-93-5, SP, LP90 34*)	by Schillview Garrett ET
4d	Willsbro Shottle Roxy 2 ET (Ex-93-2, SP, LP70 69*)	by Picston Shottle ET
5d	Stardale Leader Roxy (Ex-95-7, SP, LP120 67*)	by Comestar Leader ET
6d	Stardale Cinder Roxy ET (Ex-91-2, LP60 15*)	by Highlight Mr Mark Cinder ET
7d	Bond Haven Dixie Rox ET RM (Ex-93-2 85*)	by Ocean-View Dixiecrat
8d	A Mil-R-Mor Roxette (Ex, GMD, DOM, 30*)	by Round Oak Rag Apple Elevation
9d	Glenridge Citation Roxy (Ex-97-4E, GMD, 6*)	by Rosage Citation R
10d	C Norton Court Model Vee (Ex)	by Springbank Model Fame
11d	C Norton Court Reflection Vale (VG 3*)		



Her HC, WILLSBRO HANANS ROXY 5097 01382702315097
 born 17.4.23, GPLI+£414 sire SIEMERS EXC HANANS 31753 ET



AI 7.9.23 by Siemers Hanan Hanx ET

WILLSBRO LAMBDA ROXY 2966 ET Very Good-87 2yr

1. 1/9

She is full sister to Willsbro Lambda Roxy 2948 ET (VG-85 2yr) and to Willsbro Lambda Roxy 2958 ET (VG-86 2yr) and maternal sister to Willsbro Hotjob Roxy 2818 ET, sold for 3,000gs Willsbro Sale (Feb) 2022 and maternal sister to the 10,645kg 4.03% (3.37) Willsbro Calumet Roxy 170 ET (Ex-90, SP), sold for 7,800gs Willsbro Sale 2021; to the 13,685kg 5.11% (3.51) Willsbro Galahad Roxy 278 ET (Ex-91, SP); to the 12,310kg 4.77% (3.60) Willsbro Abbott Roxy 286 (VG-85, SP); to Willsbro Emerald Roxy 361 ET (VG-88); to the 14,273kg 4.26% (3.31) Willsbro Emerald Roxy 362 ET (VG-85, SP); to Willsbro Emerald Roxy 366 ET (VG-86 2yr); to the 14,555kg 3.59% heifer Willsbro Emerald Roxy 367 ET (VG-86 2yr, SP); to the 15,148kg 5.09% (3.21) heifer Willsbro Emerald Roxy 370 ET (VG-87, SP); to the 12,426kg heifer Willsbro Emerald Roxy 3 ET (VG-85 2yr, SP); to the 12,074kg 4.59% (3.20) heifer Willsbro Jones Roxy 374 (VG-88, SP); to Willsbro Lambda Roxy 2958 ET (VG-86 2yr) and to Willsbro Lambda Roxy 2966 ET (VG-87 2yr),

WILLSBRO SILVER ROXY 151 ET Excellent-94-2, SP, LP70 44*

1.	2/1	11,173	305	5.49	3.67	3.	4/10	14,772	305	4.56	3.45
2.	3/8	13,323	305	5.62	3.67	4.	6/5	14,642	305	4.86	3.18

She is maternal sister to the 11,000kg 4.98% (3.48) Willsbro Ellude Roxy 155 ET (VG-85); to the 13,067kg 4.20% Willsbro Montana Roxy 198 ET (VG-88, SP); to the 15,966kg 3.84% Willsbro Fedex Roxy 237 (Ex-92, SP); to the 12,584kg 3.85% (3.29) heifer Willsbro Bloomfield Roxy 273 (VG-87 2yr, SP) and to Willsbro Rapid Roxy 335 ET (VG-85 2yr).

WILLSBRO DOORMAN ROXY 119 ET Excellent-94-5, SP, LP70 38*

1.	1/11	10,582	305	4.64	3.76	4.	5/0	11,007	305	4.71	3.60
2.	3/2	12,436	280	3.84	3.64	5.	6/4	12,259	305	4.24	3.32
3.	4/1	8,023	294	5.35	3.83	6.	7/6	13,615	305	3.88	3.52

She was maternal sister to the 12,162kg 4.64% Willsbro Abbott Roxy 188 ET (Ex-90, SP, LP50 8*); to the 15,248kg 5.33% (3.39) Willsbro Abbott Roxy 189 ET (Ex-90, SP, LP50 11*); to the 15,936kg 4.76% (3.61) Willsbro Monterey Roxy 192 (Ex-91-2, SP, LP60 7*); to the 13,172kg 4.33% (3.28) Willsbro M York G Roxy ET (VG-87, SP 7*); to the 11,794kg 4.53% (3.26) Willsbro Yorick Roxy ET (VG-86 2yr, SP); to Willsbro Record, sold for 4,000gs Willsbro Sale 2021 and to Willsbro Shamrock Ripourl (Ex).

WILLSBRO GARRETT ROXY ET Excellent-92-4, SP, LP90 34*

1.	2/3	10,328	305	4.98	3.46	4.	6/0	13,408	305	4.91	3.35
2.	3/7	13,382	305	5.08	3.39	5.	7/3	12,398	305	4.77	3.42
3.	4/10	12,555	305	5.16	3.53	6.	8/6	12,387	305	4.90	3.38

She is full sister to the 12,913kg 3.92% Willsbro Roxy Garrett ET (VG-89); to the 13,774kg 4.21% (3.27) Willsbro Garrett S Roxy ET (VG-88, SP); to the 16,037kg 4.12% Willsbro Garrett Roxy 2 ET (Ex-93-3, SP, LP90 23*), sold for 3,700gs Willsbro Sale 2011 and to the 12,437kg 3.91% Bilsrow Garrett Roxy ET (VG-86) and maternal sister to the 13,016kg 4.68% (3.24) Willsbro Lightning Roxy ET (Ex-93-2, LP50); to the 15,484kg 3.52% Willsbro Ross S Roxy (Ex-92-4, SP, LP120); to the 12,147kg 3.70% (3.32) Willsbro Goldwyn Roxy 2 ET (Ex-90 4*); to the 13,225kg 3.76% Willsbro Jeeves Sho Roxy ET (Ex-92-2, SP, LP70 11*); to the 16,132kg 3.71% Willsbro Lauthority Roxy ET (Ex-90, SP, LP60); to the 17,933kg Willsbro Meridian Roxy 106 ET (Ex-92-2, SP, LP100); to the 12,574kg 4.09% (3.31) Willsbro Dempsey DG Roxy ET (VG-89, SP, LP50); to the 10,635kg 4.10% (3.32) Woodcatt Goldwyn Roxy ET (VG-89) and to 7 other VG cows.

MATERNAL SISTERS TO LOT 46



WILLSBRO LAMBDA ROXY 2948 ET 01382702312948
Very Good-85 2yr, 2948, born 28.6.21, GPLI+£370



sire FARNEAR DELTA-LAMBDA ET

- dam Willsbro Silver Roxy 151 ET (Ex-94-2, SP, LP70 44*)by Seagull-Bay Silver ET
- gd Willsbro Doorman Roxy 119 ET (Ex-94-5, SP, LP70 38*)by Val-Bisson Doorman ET
- 3d Willsbro Garrett Roxy ET (Ex-93-5, SP, LP90 34*)by Schillview Garrett ET
- 4d Willsbro Shottle Roxy 2 ET (Ex-93-2, SP, LP70 69*)by Picston Shottle ET
- 5d Stardale Leader Roxy (Ex-95-7, SP, LP120 67*)by Comestar Leader ET
- 6d Stardale Cinder Roxy ET (Ex-91-2, LP60 15*)by Highlight Mr Mark Cinder ET
- 7d Bond Haven Dixie Rox ET RM (Ex-93-2 85*)by Ocean-View Dixiecrat
- 8d A Mil-R-Mor Roxette (Ex, GMD, DOM, 30*)by Round Oak Rag Apple Elevation
- 9d Glenridge Citation Roxy (Ex-97-4E, GMD, 6*)by Rosage Citation R
- 10d C Norton Court Model Vee (Ex)by Springbank Model Fame
- 11d C Norton Court Reflection Vale (VG 3*)



Her HC, WILLSBRO HANANS ROXY 5152 01382702215152
 born 11.5.23, GPLI+£402 sire SIEMERS EXC HANANS 31753 ET



AI 11.8.23 by Siemers Exc Hanans ET

WILLSBRO LAMBDA ROXY 2948 ET Very Good-85 2yr
 1. 1/10 4,554 110 4.33 3.11 then giving 47.6kg (ACC=12)
 She is full sister to Willsbro Lambda Roxy 2958 ET (VG-86 2yr) and to Willsbro Lambda Roxy 2966 ET (VG-87 2yr).



WILLSBRO HOTJOB ROXY 2816 ET 01382702412816 Very Good-87 2yr,
2816, born 12.5.21, GPLI+£316, GTPI



sire PEAK ALTAHOTJOB ET

- dam Willsbro Silver Roxy 151 ET (Ex-94-2, SP, LP70 44*)by Seagull-Bay Silver ET
- gd Willsbro Doorman Roxy 119 ET (Ex-94-5, SP, LP70 38*)by Val-Bisson Doorman ET
- 3d Willsbro Garrett Roxy ET (Ex-93-5, SP, LP90 34*)by Schillview Garrett ET
- 4d Willsbro Shottle Roxy 2 ET (Ex-93-2, SP, LP70 69*)by Picston Shottle ET
- 5d Stardale Leader Roxy (Ex-95-7, SP, LP120 67*)by Comestar Leader ET
- 6d Stardale Cinder Roxy ET (Ex-91-2, LP60 15*)by Highlight Mr Mark Cinder ET
- 7d Bond Haven Dixie Rox ET RM (Ex-93-2 85*)by Ocean-View Dixiecrat
- 8d A Mil-R-Mor Roxette (Ex, GMD, DOM, 30*)by Round Oak Rag Apple Elevation
- 9d Glenridge Citation Roxy (Ex-97-4E, GMD, 6*)by Rosage Citation R
- 10d C Norton Court Model Vee (Ex)by Springbank Model Fame
- 11d C Norton Court Reflection Vale (VG 3*)



Her HC, WILLSBRO KING DOC ROXY 5194 01382702215194
 born 24.5.23, GPLI+£499 sire WOODCREST KING DOC



AI 21.8.23 by Siemers Pfct Hardy ET

WILLSBRO HOTJOB ROXY 2816 ET Very Good-87 2yr
 1. 2/0 4,604 97 4.31 2.93 then giving 50.8kg (ACC=208)



WILLSBRO EMERALD ROXY 370 VG-87



WILLSBRO CALUMET ROXY 170 ET EX-90



WILLSBRO EMERALD ROXY 370 ET 01382702411661
Very Good-87, SP, 1661, born 27.3.20, GPLI+£540



sire SANDY-VALLEY EMERALD ET

dam Willsbro Silver Roxy 151 ET (Ex-94-2, SP, LP70 44*)by Seagull-Bay Silver ET
 gd Willsbro Doorman Roxy 119 ET (Ex-94-5, SP, LP70 38*)by Val-Bisson Doorman ET
 3d Willsbro Garrett Roxy ET (Ex-93-5, SP, LP90 34*)by Schillview Garrett ET
 4d Willsbro Shottle Roxy 2 ET (Ex-93-2, SP, LP70 69*)by Picston Shottle ET
 5d Stardale Leader Roxy (Ex-95-7, SP, LP120 67*)by Comestar Leader ET
 6d Stardale Cinder Roxy ET (Ex-91-2, LP60 15*)by Highlight Mr Mark Cinder ET
 7d Bond Haven Dixie Rox ET RM (Ex-93-2 85*)by Ocean-View Dixiecrat
 8d A Mil-R-Mor Roxette (Ex, GMD, DOM, 30*)by Round Oak Rag Apple Elevation
 9d Glenridge Citation Roxy (Ex-97-4E, GMD, 6*)by Rosage Citation R
 10d C Norton Court Model Vee (Ex)by Springbank Model Fame
 11d C Norton Court Reflection Vale (VG 3*)



Her HC, WILLSBRO HASHMARK ROXY 5149 01382702615149
 born 10.5.23, GPLI+£535



sire AOT MAGNI HASHMARK ET
 AI 24.7.23 by Siemers Pict Hardy ET (PD+)

- 2749GTPI #17 in sale
- +970 milk, +.12 fat, +protein
- 2.42UDC

WILLSBRO EMERALD ROXY 370 ET Very Good-87, SP is the 12th generation of Ex or VG cows.

1. 2/1 15,148 305 5.09 3.21
2. 3/2 5,805 111 4.59 3.24 then giving 55.3kg (ACC=94)

She is full sister to Willsbro Emerald Roxy 361 ET (VG-88); to the 14,273kg 4.26% (3.31) Willsbro Emerald Roxy 362 ET (VG-85, SP); to Willsbro Emerald Roxy 366 ET (VG-86 2yr); to the 14,555kg 3.59% heifer Willsbro Emerald Roxy 367 ET (VG-86 2yr, SP) and to the 12,426kg heifer Willsbro Emerald Roxy 3 ET (VG-85 2yr, SP) and maternal sister to the 10,645kg 4.03% (3.37) Willsbro Calumet Roxy 170 ET (Ex-90, SP), sold for 7,800gs Willsbro Sale 2021; to the 15,308kg 4.56% (3.25) Willsbro Bourbon Roxy ET (Ex-90, SP, LP60); to the 13,685kg 5.11% (3.51) Willsbro Galahad Roxy 278 ET (Ex-91, SP); to the 12,310kg 4.77% (3.60) Willsbro Abbott Roxy 286 (VG-85, SP); to the 12,074kg 4.59% (3.20) heifer Willsbro Jones Roxy 374 (VG-88 SP); to Willsbro Hotjob Roxy 2816 ET (VG-87 2yr); to Willsbro Hotjob Roxy 2818 ET, sold for 3,000gs Willsbro Sale (Feb) 2022; to Willsbro Lambda Roxy 2958 ET (VG-86 2yr) and to Willsbro Lambda Roxy 2966 ET (VG-87 2yr),

WILLSBRO SILVER ROXY 151 ET Excellent-94-2, SP, LP70 44* see lot 46

FULL SISTER TO LOT 49



WILLSBRO EMERALD ROXY 365 ET 01382702211645
Very Good-86, SP, 1645, born 25.3.20, GPLI+£489



sire SANDY-VALLEY EMERALD ET

dam Willsbro Silver Roxy 151 ET (Ex-94-2, SP, LP70 44*)by Seagull-Bay Silver ET
 gd Willsbro Doorman Roxy 119 ET (Ex-94-5, SP, LP70 38*)by Val-Bisson Doorman ET
 3d Willsbro Garrett Roxy ET (Ex-93-5, SP, LP90 34*)by Schillview Garrett ET
 4d Willsbro Shottle Roxy 2 ET (Ex-93-2, SP, LP70 69*)by Picston Shottle ET
 5d Stardale Leader Roxy (Ex-95-7, SP, LP120 67*)by Comestar Leader ET
 6d Stardale Cinder Roxy ET (Ex-91-2, LP60 15*)by Highlight Mr Mark Cinder ET
 7d Bond Haven Dixie Rox ET RM (Ex-93-2 85*)by Ocean-View Dixiecrat
 8d A Mil-R-Mor Roxette (Ex, GMD, DOM, 30*)by Round Oak Rag Apple Elevation
 9d Glenridge Citation Roxy (Ex-97-4E, GMD, 6*)by Rosage Citation R
 10d C Norton Court Model Vee (Ex)by Springbank Model Fame
 11d C Norton Court Reflection Vale (VG 3*)

LC 7.1.23
 Due 31.1.24 to Siemers Exc Hanans 31753 ET

WILLSBRO EMERALD ROXY 365 ET Very Good-87, SP

1. 1/10 12,797 303 4.27 3.22
2. 2/10 12,770 234 3.21 3.29 then giving 43.6kg (ACC=58)



WILLSBRO FEDEX ROXY 237 EX-92-2



WILLSBRO DOORMAN ROXY 119 EX-94-5



WILLSBRO DOC ROXY 4811 ET 01382702414811
born 12.1.23



WILLSBRO DOC ROXY 4841 ET 01382702614841
born 18.1.23, GPLI+£299



sire WOODCREST KING DOC

dam	Willsbro Fedex Roxy 237 (Ex-92-2, SP, LP50)	by De-Su Fedex ET
gd	Willsbro Doorman Roxy 119 ET (Ex-94-5, SP, LP70 38*)	by Val-Bisson Doorman ET
3d	Willsbro Garrett Roxy ET (Ex-93-5, SP, LP90 34*)	by Schillview Garrett ET
4d	Willsbro Shottle Roxy 2 ET (Ex-93-2, SP, LP70 69*)	by Picston Shottle ET
5d	Stardale Leader Roxy (Ex-95-7, SP, LP120 67*)	by Comestar Leader ET
6d	Stardale Cinder Roxy ET (Ex-91-2, LP60 15*)	by Highlight Mr Mark Cinder ET
7d	Bond Haven Dixie Rox ET RM (Ex-93-2 85*)	by Ocean-View Dixiecrat
8d	A Mil-R-Mor Roxette (Ex, GMD, DOM, 30*)	by Round Oak Rag Apple Elevation
9d	Glenridge Citation Roxy (Ex-97-4E, GMD, 6*)	by Rosage Citation R
10d	C Norton Court Model Vee (Ex)	by Springbank Model Fame
11d	C Norton Court Reflection Vale (VG 3*)		

WILLSBRO FEDEX ROXY 237 ET Excellent-92-2, SP, LP50

1.	2/1	13,136	305	3.95	3.15	3.	4/2	17,706	305	3.99	3.14	2.	3/1
		17,706305	3.99	3.14									

She is maternal sister to the 14,772kg 4.56% (3.45) Willsbro Silver Roxy 151 ET (Ex-94-2, SP, LP70 44*); to the 11,000kg 4.98% (3.48) Willsbro Eliude Roxy 155 ET (VG-85); to the 16,697kg 3.87% Willsbro Montana Roxy 198 ET (VG-88, SP); to the 15,522kg 3.89% (3.24) Willsbro Bloomfield Roxy 273 (Ex-91, SP); to the 13,339kg 4.21% (3.43) Willsbro Rapid Roxy 335 ET (VG-85 2yr, SP) and to Willsbro Hanans Roxy 3829 ET, sold for 4,000gs and Willsbro Hanans Roxy 3815 ET, sold for 3,100gs Willsbro Sale (Aug) 2022.

WILLSBRO DOORMAN ROXY 119 ET Excellent-94-5, SP, LP70 38*

1.	1/11	10,582	305	4.64	3.76	4.	5/0	11,007	305	4.71	3.60
2.	3/2	12,436	280	3.84	3.64	5.	6/4	12,259	305	4.24	3.32
3.	4/1	8,023	294	5.35	3.83	6.	7/6	13,615	305	3.88	3.52

She was maternal sister to the 12,162kg 4.64% Willsbro Abbott Roxy 188 ET (Ex-90, SP, LP50 8*); to the 15,248kg 5.33% (3.39) Willsbro Abbott Roxy 189 ET (Ex-90, SP, LP50 11*); to the 15,936kg 4.76% (3.61) Willsbro Monterey Roxy 192 (Ex-91-2, SP, LP60 7*); to the 13,172kg 4.33% (3.28) Willsbro M Yorick G Roxy ET (VG-87, SP 7*); to the 11,794kg 4.53% (3.26) Willsbro Yorick Roxy ET (VG-86 2yr, SP); to Willsbro Record, sold for 4,000gs Willsbro Sale 2021 and to Willsbro Shamrock Ripcurl (Ex).



WILLSBRO HULLABALOO ROXY 4445 01382702214445

born 9.10.22, GPLI+£400



sire AOT HULLABALOO ET

dam	Willsbro Rapid Roxy 335 ET (VG-85 2yr, SP)	by St Gen R-Haze Rapid ET
gd	Willsbro Doorman Roxy 119 ET (Ex-94-5, SP, LP70 38*)	by Val-Bisson Doorman ET
3d	Willsbro Garrett Roxy ET (Ex-93-5, SP, LP90 34*)	by Schillview Garrett ET
4d	Willsbro Shottle Roxy 2 ET (Ex-93-2, SP, LP70 69*)	by Picston Shottle ET
5d	Stardale Leader Roxy (Ex-95-7, SP, LP120 67*)	by Comestar Leader ET
6d	Stardale Cinder Roxy ET (Ex-91-2, LP60 15*)	by Highlight Mr Mark Cinder ET
7d	Bond Haven Dixie Rox ET RM (Ex-93-2 85*)	by Ocean-View Dixiecrat
8d	A Mil-R-Mor Roxette (Ex, GMD, DOM, 30*)	by Round Oak Rag Apple Elevation
9d	Glenridge Citation Roxy (Ex-97-4E, GMD, 6*)	by Rosage Citation R
10d	C Norton Court Model Vee (Ex)	by Springbank Model Fame
11d	C Norton Court Reflection Vale (VG 3*)		

WILLSBRO RAPID ROXY 335 ET Very Good-85 2yr, SP

1.	1/10	13,339	305	4.21	3.43
2.	2/10	14,221	305	4.24	3.45

She is maternal sister to the 14,772kg 4.56% (3.45) Willsbro Silver Roxy 151 ET (Ex-94-2, SP, LP70 44*); to the 11,000kg 4.98% (3.48) Willsbro Eliude Roxy 155 ET (VG-85); to the 16,697kg 3.87% Willsbro Montana Roxy 198 ET (VG-88, SP); to the 17,706kg 3.99% Willsbro Fedex Roxy 237 (Ex-92, SP, LP50); to the 15,522kg 3.89% (3.24) Willsbro Bloomfield Roxy 273 (Ex-91, SP) and to Willsbro Hanans Roxy 3829 ET, sold for 4,000gs and Willsbro Hanans Roxy 3815 ET, sold for 3,100gs Willsbro Sale (Aug) 2022.

WILLSBRO DOORMAN ROXY 119 ET Excellent-94-5, SP, LP70 38* - see lot 46



WILLSBRO KING DOC ROXY 4427 01382702514427

born 5.10.22, GPLI+£365



sire WOODCREST KING DOC

dam	Willsbro Challenger Roxy 382 (VG-86 2yr)	by Sandy-Valley Challenger ET
gd	Willsbro Montana Roxy 198 ET (VG-88, SP 16*)	by IHG Montana ET
3d	Willsbro Doorman Roxy 119 ET (Ex-94-5, SP, LP70 38*)	by Val-Bisson Doorman ET
4d	Willsbro Garrett Roxy ET (Ex-93-5, SP, LP90 34*)	by Schillview Garrett ET
5d	Willsbro Shottle Roxy 2 ET (Ex-93-2, SP, LP70 69*)	by Picston Shottle ET
6d	Stardale Leader Roxy (Ex-95-7, SP, LP120 67*)	by Comestar Leader ET
7d	Stardale Cinder Roxy ET (Ex-91-2, LP60 15*)	by Highlight Mr Mark Cinder ET
8d	Bond Haven Dixie Rox ET RM (Ex-93-2 85*)	by Ocean-View Dixiecrat
9d	A Mil-R-Mor Roxette (Ex, GMD, DOM, 30*)	by Round Oak Rag Apple Elevation
10d	Glenridge Citation Roxy (Ex-97-4E, GMD, 6*)	by Rosage Citation R
11d	C Norton Court Model Vee (Ex)	by Springbank Model Fame
12d	C Norton Court Reflection Vale (VG 3*)		

WILLSBRO CHALLENGER ROXY 382 Very Good-86 2yr, SP

1.	2/5	15,365	305	3.71	3.33
----	-----	--------	-----	------	------

.She is full sister to Willsbro Challenger Roxy 382 ET (VG-86 2yr) and maternal sister to the 16,553kg 3.70% Willsbro Lambda Roxy 261 ET (VG-87, SP); to the 10,030kg 5.01% (3.56) Willsbro Lambda Roxy 265 (VG-86 2yr SP); to the 14,073kg 4.04% (3.43) Willsbro Hotjob Roxy 354 (VG-85, SP) and to the 9,989kg 4.23% (3.74) heifer Willsbro Hotjob Roxy 355 (VG-85 2yr, SP)

WILLSBRO MONTANA ROXY 198 ET Very Good-88. SP 16*

1.	2/3	13,067	305	4.20	3.14
2.	3/5	16,697	294	3.87	3.09

She was maternal sister to the 14,772kg 4.56% (3.45) Willsbro Silver Roxy 151 ET (Ex-94-2, SP, LP70 44*); to the 11,000kg 4.98% (3.48) Willsbro Eliude Roxy 155 ET (VG-85); to the 15,966kg 3.84% Willsbro Fedex Roxy 237 (Ex-92, SP); to the 15,522kg 3.89% (3.24) Willsbro Bloomfield Roxy 273 (Ex-91, SP); to the 13,339kg 4.21% (3.43) Willsbro Rapid Roxy 335 ET (VG-85 2yr, SP) and to Willsbro Hanans Roxy 3829 ET, sold for 4,000gs and Willsbro Hanans Roxy 3815 ET, sold for 3,100gs Willsbro Sale (Aug) 2022.

WILLSBRO DOORMAN ROXY 119 ET Excellent-94-5, SP, LP70 38* - see lot 46



WILLSBRO HULLABALOO ROXY 5056 01382702415056

born 6.4.23, GPLI+£284



sire AOT HULLABALOO ET

dam	Willsbro Challenger Roxy 384 ET (VG-87, SP)	by Sandy-Valley Challenger ET
gd	Willsbro Montana Roxy 198 ET (VG-88, SP 16*)	by IHG Montana ET
3d	Willsbro Doorman Roxy 119 ET (Ex-94-5, SP, LP70 38*)	by Val-Bisson Doorman ET
4d	Willsbro Garrett Roxy ET (Ex-93-5, SP, LP90 34*)	by Schillview Garrett ET
5d	Willsbro Shottle Roxy 2 ET (Ex-93-2, SP, LP70 69*)	by Picston Shottle ET
6d	Stardale Leader Roxy (Ex-95-7, SP, LP120 67*)	by Comestar Leader ET
7d	Stardale Cinder Roxy ET (Ex-91-2, LP60 15*)	by Highlight Mr Mark Cinder ET
8d	Bond Haven Dixie Rox ET RM (Ex-93-2 85*)	by Ocean-View Dixiecrat
9d	A Mil-R-Mor Roxette (Ex, GMD, DOM, 30*)	by Round Oak Rag Apple Elevation
10d	Glenridge Citation Roxy (Ex-97-4E, GMD, 6*)	by Rosage Citation R
11d	C Norton Court Model Vee (Ex)	by Springbank Model Fame
12d	C Norton Court Reflection Vale (VG 3*)	

WILLSBRO CHALLENGER ROXY 384 ET Very Good-87

1. 1/11 13,774 305 3.22 3.15
2. 2/11 8,913 145 3.98 2.87 then giving 45.6kg

She is full sister to the 15,365kg 3.71% heifer Willsbro Challenger Roxy 382 ET (VG-86 2yr, SP) and maternal sister to the 16,553kg 3.70% Willsbro Lambda Roxy 261 ET (VG-87, SP); to the 10,030kg 5.01% (3.56) Willsbro Lambda Roxy 265 (VG-86 2yr SP); to the 14,073kg 4.04% (3.43) heifer Willsbro Hotjob Roxy 354 (VG-85r, SP) and to the 9,989kg 4.23% (3.74) heifer Willsbro Hotjob Roxy 355 (VG-85 2yr, SP).

WILLSBRO MONTANA ROXY 198 ET Very Good-88. SP 16*

1. 2/3 13,067 305 4.20 3.14
2. 3/5 16,697 294 3.87 3.09

She was maternal sister to the 14,772kg 4.56% (3.45) Willsbro Silver Roxy 151 ET (Ex-94-2, SP, LP70 44*); to the 11,000kg 4.98% (3.48) Willsbro Eliude Roxy 155 ET (VG-85); to the 15,966kg 3.84% Willsbro Fedex Roxy 237 (Ex-92, SP); to the 15,522kg 3.89% (3.24) Willsbro Bloomfield Roxy 273 (Ex-91, SP); to the 13,339kg 4.21% (3.43) Willsbro Rapid Roxy 335 ET (VG-85 2yr, SP) and to Willsbro Hanans Roxy 3829 ET, sold for 4,000gs and Willsbro Hanans Roxy 3815 ET, sold for 3,100gs Willsbro Sale (Aug) 2022.



WILLSBRO MITCHELL ROXY 4889 01382702514889

born 4.2.23, GPLI+£399



sire AURORA MITCHELL ET (Ex)

dam	Willsbro Hotjob Roxy 354 (VG-85, SP)	by Peak Altahotjob ET
gd	Willsbro Montana Roxy 198 ET (VG-88, SP 16*)	by IHG Montana ET
3d	Willsbro Doorman Roxy 119 ET (Ex-94-5, SP, LP70 38*)	by Val-Bisson Doorman ET
4d	Willsbro Garrett Roxy ET (Ex-93-5, SP, LP90 34*)	by Schillview Garrett ET
5d	Willsbro Shottle Roxy 2 ET (Ex-93-2, SP, LP70 69*)	by Picston Shottle ET
6d	Stardale Leader Roxy (Ex-95-7, SP, LP120 67*)	by Comestar Leader ET
7d	Stardale Cinder Roxy ET (Ex-91-2, LP60 15*)	by Highlight Mr Mark Cinder ET
8d	Bond Haven Dixie Rox ET RM (Ex-93-2 85*)	by Ocean-View Dixiecrat
9d	A Mil-R-Mor Roxette (Ex, GMD, DOM, 30*)	by Round Oak Rag Apple Elevation
10d	Glenridge Citation Roxy (Ex-97-4E, GMD, 6*)	by Rosage Citation R
11d	C Norton Court Model Vee (Ex)	by Springbank Model Fame
12d	C Norton Court Reflection Vale (VG 3*)	

WILLSBRO MITCHELL ROXY 4889 is bred from 12 generations of Ex or VG cows.

WILLSBRO HOTJOB ROXY 354 Very Good-85, SP

1. 1/10 14,073 305 4.04 3.43
2. 2/11 12,135 206 5.28 3.23 then giving 60.7kg

She is twin sister to the 9,989kg 4.23% (3.74) heifer Willsbro Hotjob Roxy 355 (VG-85 2yr, SP) and maternal sister to the 16,553kg 3.70% Willsbro Lambda Roxy 261 ET (VG-87, SP); to the 10,030kg 5.01% (3.56) Willsbro Lambda Roxy 265 (VG-86 2yr SP); to Willsbro Challenger Roxy 382 ET (VG-86 2yr) and to the 13,774kg heifer Willsbro Challenger Roxy 382 ET (VG-87, SP).

WILLSBRO MONTANA ROXY 198 ET Very Good-88. SP 16*

1. 2/3 13,067 305 4.20 3.14
2. 3/5 16,697 294 3.87 3.09

She was maternal sister to the 14,772kg 4.56% (3.45) Willsbro Silver Roxy 151 ET (Ex-94-2, SP, LP70 44*); to the 11,000kg 4.98% (3.48) Willsbro Eliude Roxy 155 ET (VG-85); to the 15,966kg 3.84% Willsbro Fedex Roxy 237 (Ex-92, SP); to the 15,522kg 3.89% (3.24) Willsbro Bloomfield Roxy 273 (Ex-91, SP); to the 13,339kg 4.21% (3.43) Willsbro Rapid Roxy 335 ET (VG-85 2yr, SP) and to Willsbro Hanans Roxy 3829 ET, sold for 4,000gs and Willsbro Hanans Roxy 3815 ET, sold for 3,100gs Willsbro Sale (Aug) 2022



BRITANNIA

ENERGIZED CALF MILK

Fed to the calves of Willsbro Holsteins
to help exploit their genetic potential



For more details contact:

TBA Ltd.

Unit 3, Pulham Business Park
Pulham, Dorchester
Dorset DT2 7DX

t: +44 (0)1300 345711

e: enquiries@tbagri.co.uk

www.tbagri.com

LIFESTART[®]
SETS LIFE PERFORMANCE



ACECROFT GOLDWYN LILA Z ET VG-87



LYLEHAVEN LILA Z EX-94



WILLSBRO CALUMET LILA Z 332 ET 0138270210190
Excellent-91, SP, 190, born 27.9.18 GPLI+£414



sire LARCREST CALUMET ET

- dam Willsbro Abbott Lila Z 236 ET (VG-86, SP 7*)by Willsbro Abbott ET
 gd Willsbro Epic Gold Lila Z ET (VG-87, SP 15*)by Generations Epic ET
 3d Willsbro Man O Man Gold Lila Z ET (VG-86 2yr, SP)by Long-Langs Oman Oman ET
 4d Acecroft Goldwyn Lila Z ET (VG-87 2yr, SP 103*)by Braedale Goldwyn
 5d Lylehaven Lila Z (Ex-94 25*)by Regancrest Elton Durham ET
 6d Lylehaven Form Laura ET (Ex-94-3E, GMD, DOM 8*)by Shen-Val NV LM Formation ET
 7d Thiersant Lili Starbuck (Ex-94-5E 6*)



Her HC, WILLSBRO PERENNIAL LILA Z 4551 01382702314551
 born 5.11.22, GPLI+£315



sire ECLIPSE PERENNIAL ET

Due 8.2.24 to Siemers Hanan Hanx ET

WILLSBRO CALUMET LILA Z 332 ET Excellent-91, SP

1.	1/11	12,485	298	3.79	3.16	3.	4/2	17,985	297	4.02	3.10
2.	2/11	17,032	305	3.81	3.02	then giving 55kg					

She is maternal sister to the 12,296kg 4.20% (3.32) heifer Willsbro Victor Lila Z 422 (VG-87 2yr, SP).

WILLSBRO ABBOTT LILA Z 236 Very Good-86, SP

1.	2/1	13,472	305	3.74	3.06
2.	3/1	17,994	305	3.90	3.05

She was maternal sister to the 16,321kg Willsbro Cashcoin Lila Z 170 ET (Ex-91-2, SP, LP70); to the 15,930kg 3.71% Willsbro Deductive Lila Z 167 ET (VG-88, SP, LP70); to the 17,810kg 4.06% (3.42) Willsbro Commander Lila Z 195 (Ex-91, SP, LP60) and to the 15,248kg 4.10% (3.27) Willsbro Commander Lila Z 196 (VG-85, SP).

WILLSBRO EPIC GOLD LILA Z ET Very Good-87, SP 15*

1.	2/1	11,850	300	3.52	3.38
2.	3/0	17,559	305	3.40	3.30

WILLSBRO MAN O MAN GOLD LILA Z ET Very Good-86 2yr, SP

1	2/1	14,074	305	3.35	3.18
---	-----	--------	-----	------	------

She was maternal sister to Willsbro K Howie Lila Z (VG-86 2yr), sold for 10,000gs Willsbro Sale 2010; to the 14,640kg 4.60% Willsbro Kerndt Howie Lila Z ET (Ex-92-2, SP, LP50 20*); to the 14,761kg 3.56% Willsbro Mr B Lila Z ET (VG-87 2yr, SP), sold for 14,500gs Willsbro Sale 2011; to the 13,507kg 3.87% (3.20) Willsbro Sho Lila Z ET (Ex-93, SP 9*); to the 13,584kg Willsbro Bogart Lila Z ET (Ex-90, SP, LP60 4*); to the 13,158kg 3.76% Willsbro M X Lila Z ET (Ex-91-3, LP60), sold for 3,700gs Willsbro Sale 2011; to Willsbro Man O Man G Lila Z ET, sold for 5,000gs Willsbro Sale 2011; to the 12,577kg 3.64% Willsbro Lila Z Altaross ET (Ex-90-2), sold for 6,900gs Northern Lights Sale 2011; to the 12,881kg 5.09% Willsbro Ross Lila Z ET (Ex-93-4, LP70), sold for 4,000gs Autumn Showcase Sale 2011; to the 13,434kg 4.17% (3.54) Willsbro TE Lila Z ET (Ex-91); to the 16,421kg 3.87% Willsbro Shamrock Lila Z ET (Ex-91, SP, LP60); to 21 other VG cows; to other females sold for 9,000, 5,000 and 3,600gs and to Willsbro Larson ET, in Semex stud



WILLSBRO BRYSON LILA Z 4542 *RC *POC 01382702114542

born 3.11.22, GPLI+£250



sire GEN BRYSON-P ET

- dam Willsbro Victor Lila Z 425 ET (VG-86 2yr, SP)by Legend-Maker Victor
- gd Willsbro Abbott Lila Z 236 ET (VG-86, SP)by Willsbro Abbott ET
- 3d Willsbro Epic Gold Lila Z ET (VG-87, SP 15*)by Generations Epic ET
- 4d Willsbro Man O Man Gold Lila Z ET (VG-86 2yr, SP)by Long-Langs Oman Oman ET
- 5d Acecroft Goldwyn Lila Z ET (VG-87 2yr, SP 103*)by Braedale Goldwyn
- 6d Lylehaven Lila Z (Ex-94 25*)by Regancrest Elton Durham ET
- 7d Lylehaven Form Laura ET (Ex-94-3E, GMD, DOM 8*)by Shen-Val NV LM Formation ET
- 8d Thiersant Lili Starbuck (Ex-94-5E 6*)

WILLSBRO VICTOR LILA Z 425 ET Very Good-86 2yr, SP

- 1. 1/10 12,688 305 3.76 3.29
- 2. 3/0 15,429 299 3.77 3.43 then giving 41.5kg

She is full sister to the 12,296kg 4.20% (3.32) heifer Willsbro Victor Lila Z 422 (VG-87 2yr, SP) and maternal sister to the 17,032kg 3.81% Willsbro Calumet Lila Z 332 ET (Ex-90, SP).

WILLSBRO ABBOTT LILA Z 236 Very Good-86, SP - see lot 57



WILLSBRO COSMO LILA Z 4898 01382702714898

born 7.2.23, GPLI+£348



sire WILTOR COSMO ET

- dam Willsbro Scenic Lila Z 392 (VG-87 2yr, SP)by Butz-Hill Detour Scenic ET
- gd Willsbro N Uno H Lila Z ET (Ex-92-4, SP, LP100 44*)by Amighetti Numero Uno ET
- 3d Willsbrow How Lila Z ET (VG-86, SP 22*)by Kerndtway Howie ET
- 4d Acecroft Goldwyn Lila Z ET (VG-87 2yr, SP 104*)by Braedale Goldwyn
- 5d Lylehaven Lila Z (Ex-94 25*)by Regancrest Elton Durham ET
- 6d Lylehaven Form Laura ET (Ex-94-3E, GMD, DOM 8*)by Shen-Val NV LM Formation ET
- 7d Thiersant Lili Starbuck (Ex-94-5E 6*)by Hanoverhill Starbuck
- 8d Ivyhall Astro Jet Ronie (VG-86 1*)

WILLSBRO SCENIC LILA Z 392 Very Good-87 2yr, SP

- 1. 2/2 14,801 305 3.66 3.14

She is full sister to Willsbro Scenic Lila Z 395 ET (VG-86), sold for 3,400gs Willsbro Sale 2021 and to the 11,001kg 4.48% (3.65) Willsbro Scenic Lila Z 474 ET (VG-88, SP) and to 4 other VG cows and maternal sister to the 18,3817kg Willsbro Cashcoin Lila Z 168 ET (Ex-90, SP, LP80 4*); to the 12,325kg 4.56% (3.34) Willsbro Montana Lila Z 239 ET (VG-87 2yr, SP 11*); to the 16,077kg 3.62% Willsbro Montana Lila Z 240 ET (Ex-92-2, SP, LP60 11*); to the 15,912kg 4.15% (3.33) Willsbro Granite Lila Z 297 ET (Ex-90, SP); to the 15,707kg heifer Willsbro Granite Lila Z 298 ET (VG-88), sold for 3,700gs Willsbro Sale 2021 and to 5 other VG cows.

WILLSBRO N UNO H LILA Z Excellent-92-4, SP, LP100 44*

- 1. 2/1 13,210 305 3.28 3.09
- 2. 3/1 15,104 305 4.47 3.15
- 3. 4/6 16,760 305 3.62 3.12
- 4. 5/10 16,886 305 4.08 3.03
- 5. 7/0 15,548 305 4.37 3.07
- 6. 8/5 13,866 305 4.45 3.05

She is full sister to the 14,938kg Willsbro Uno H Lila Z ET (VG-85, SP) and maternal sister to the 14,741kg 3.83% (3.31) Willsbro Shottle How Lila Z (VG-86, SP 15*); to the 15,012kg 3.61% Willsbro Sterling Lila Z ET (VG-88, SP) and to the twice 13,000kg Willsbro Epic How Lila Z ET (VG-86, SP).

WILLSBRO HOW LILA Z ET Very Good-86, SP

- 1. 2/3 13,010 305 2.93 3.06
- 2. 3/10 13,669 305 3.41 3.10
- 3. 5/7 14,110 305 2.65 2.84
- 4. 6/8 13,424 305 3.19 2.92

She was full sister to Willsbro Howie Lila Z ET, sold for 9,000gs Black & White Sale 2009; to Willsbro K Howie Lila Z (VG-86 2yr), sold for 10,000gs Willsbro Sale 2010; to the 11,703kg 3.72% Willsbro KH Howie Lila Z ET (VG-87 2yr) and to the 14,640kg 4.60% Willsbro Kerndt Howie Lila Z ET (Ex-92-2, SP, LP50 8*) and maternal sister to the 14,761kg 3.56% Willsbro Mr B Lila Z ET (VG-87 2yr, SP), sold for 14,500gs Willsbro Sale 2011; to the 13,507kg 3.87% (3.20) Willsbro Sho Lila Z ET (Ex-93, SP); to the 13,584kg Willsbro Bogart Lila Z ET (Ex-90, SP, LP60); to the 13,158kg 3.76% Willsbro M X Lila Z ET (Ex-91-3, LP60), sold for 3,700gs Willsbro Sale 2011; to Willsbro Man O Man G Lila Z ET, sold for 5,000gs Willsbro Sale 2011; to Willsbro M O M Lila Z ET, sold for 3,600gs Autumn Showcase Sale 2011; to the 12,577kg 3.64% Willsbro Lila Z Altaross ET (Ex-90-2), sold for 6,900gs Northern Lights Sale 2011; to the 12,881kg 5.09% Willsbro Ross Lila Z ET (Ex-93-4, LP70), sold for 4,000gs Autumn Showcase Sale 2011; to the 13,434kg 4.17% (3.54) Willsbro TE Lila Z ET (Ex-91); to the 16,421kg 3.67% Willsbro Shamrock Lila Z ET (Ex-91, SP, LP60); to 21 other VG cows and to Willsbro Larson ET, in Semex stud.



WILLSBRO GRANITE LILA Z 298 EX-90



LYLEHAVEN FORM LAURA ET EX-94-3E



WILLSBRO DREAMBIG LILA Z 3296 01382702113296

born 15.10.21, **GPLI+£281**



sire **KINGS-RANSOM S DREAMBIG**

- dam Willsbro Chief Lila Z 331 ET (VG-86, SP)by Stantons Chief ET
- gd Willsbro Montana Lila Z 239 ET (VG-87 2yr, SP 11*)by IHG Montana ET
- 3d Willsbro N Uno H Lila Z ET (Ex-92-4, SP, LP100 44*)by Amighetti Numero Uno ET
- 4d Willsbrow How Lila Z ET (VG-86, SP 22*)by Kerndtway Howie ET
- 5d Acecroft Goldwyn Lila Z ET (VG-87 2yr, SP 104*)by Braedale Goldwyn
- 6d Lylehaven Lila Z (Ex-94 25*)by Regancrest Elton Durham ET
- 7d Lylehaven Form Laura ET (Ex-94-3E, GMD, DOM 8*)by Shen-Val NV LM Formation ET
- 8d Thiersant Lili Starbuck (Ex-94-5E 6*)by Hanoverhill Starbuck
- 9d Ivyhall Astro Jet Ronie (VG-86 1*)

Due 14.9.23 to Cookiecutter Holysmokes ET

WILLSBRO CHIEF LILA Z 331 ET Very Good-86, SP

- 1. 1/11 11,058 305 4.02 3.50
- 2. 3/1 14,084 305 3.60 3.23

She was full sister to the 10,983kg 3.65% heifer Willsbro Chief Lila Z 323 ET (VG-87 2yr) and to the 10,794kg 4.38% (3.51) heifer Willsbro Chief Lila Z 328 ET (VG-86, SP), sold for 3,900gs Willsbro Sale 2021 and maternal sister to the 10,142kg 4.55% (3.63%) heifer Willsbro Score Lila Z 420 ET (VG-85, SP); to the 12,408kg 3.91% heifer Willsbro Score Lila Z 424 ET (VG-85, SP); to the 10,678kg 4.97% (3.61) heifer Willsbro Score Lila Z 460 ET (VG-85, SP)

WILLSBRO MONTANA LILA Z 239 ET Very Good-87 2yr, SP 11*

- 1. 2/0 12,325 305 4.56 3.34

She was full sister to the 16,077kg 3.62% Willsbro Montana Lila Z 240 ET (Ex-92-2, SP, LP60 11*) and to the 14,716kg 4.34% Willsbro Montana Lila Z 245 ET (VG-86, SP) and maternal sister to the 18,381kg Willsbro Cashcoin Lila Z 168 ET (Ex-90, SP, LP80 4*); to the 15,912kg 4.15% (3.33) Willsbro Granite Lila Z 297 ET (Ex-90, SP); to the 15,707kg heifer Willsbro Granite Lila Z 298 ET (VG-88), sold for 3,700gs Willsbro Sale 2021; to the 14,801kg 3.66% heifer Willsbro Scenic Lila Z 392 ET (VG-87 2yr, SP); to Willsbro Scenic Lila Z 395 ET (VG-86), sold for 3,400gs Willsbro Sale 2021 and to 8 other VG cows.

WILLSBRO N UNO H LILA Z Excellent-92-4, SP, LP100 44*- see lot 59



WILLSBRO BRYSON LILA Z 4562 01382702714562

born 7.11.22, **GPLI+£374**



sire **GEN BRYSON-P ET**

- dam Willsbro Chief Lila Z 331 ET (VG-86, SP)by Stantons Chief ET
- gd Willsbro Montana Lila Z 239 ET (VG-87 2yr, SP 11*)by IHG Montana ET
- 3d Willsbro N Uno H Lila Z ET (Ex-92-4, SP, LP100 44*)by Amighetti Numero Uno ET
- 4d Willsbrow How Lila Z ET (VG-86, SP 22*)by Kerndtway Howie ET
- 5d Acecroft Goldwyn Lila Z ET (VG-87 2yr, SP 104*)by Braedale Goldwyn
- 6d Lylehaven Lila Z (Ex-94 25*)by Regancrest Elton Durham ET
- 7d Lylehaven Form Laura ET (Ex-94-3E, GMD, DOM 8*)by Shen-Val NV LM Formation ET
- 8d Thiersant Lili Starbuck (Ex-94-5E 6*)by Hanoverhill Starbuck
- 9d Ivyhall Astro Jet Ronie (VG-86 1*)

WILLSBRO CHIEF LILA Z 331 ET Very Good-86, SP

- 1. 1/11 11,058 305 4.02 3.50
- 2. 3/1 14,084 305 3.60 3.23

She was full sister to the 10,983kg 3.65% heifer Willsbro Chief Lila Z 323 ET (VG-87 2yr) and to the 10,794kg 4.38% (3.51) heifer Willsbro Chief Lila Z 328 ET (VG-86, SP), sold for 3,900gs Willsbro Sale 2021 and maternal sister to the 10,142kg 4.55% (3.63%) heifer Willsbro Score Lila Z 420 ET (VG-85, SP); to the 12,408kg 3.91% heifer Willsbro Score Lila Z 424 ET (VG-85, SP); to the 10,678kg 4.97% (3.61) heifer Willsbro Score Lila Z 460 ET (VG-85, SP)

WILLSBRO MONTANA LILA Z 239 ET Very Good-87 2yr, SP 11*- see lot 60



WILLSBRO SHO LILA Z EX-93



GOLDWYN LILA Z VG-87



WILLSBRO BRYSON LILA Z 4437 *RC 01382702114437
born 8.10.22



sire GEN BRYSON-P ET

- dam** Willsbro Score Lila Z 424 ET (VG-85, SP)by Kings-Ransom Score ET
gd Willsbro Montana Lila Z 239 ET (VG-87 2yr, SP 11*)by IHG Montana ET
3d Willsbro N Uno H Lila Z ET (Ex-92-4, SP, LP100 44*)by Amighetti Numero Uno ET
4d Willsbrow How Lila Z ET (VG-86, SP 22*)by Kerndtway Howie ET
5d Acecroft Goldwyn Lila Z ET (VG-87 2yr, SP 104*)by Braedale Goldwyn
6d Lylehaven Lila Z (Ex-94 25*)by Regancrest Elton Durham ET
7d Lylehaven Form Laura ET (Ex-94-3E, GMD, DOM 8*)by Shen-Val NV LM Formation ET
8d Thiersant Lili Starbuck (Ex-94-5E 6*)by Hanoverhill Starbuck
9d Ivyhall Astro Jet Ronie (VG-86 1*)

WILLSBRO SCORE LILA Z 424 ET Very Good-85, SP

1.	2/0	12,408	305	3.91	2.88
2.	3/0	14,359	305	4.00	3.05

She is full sister to the 10,142kg 4.55% (3.63%) heifer Willsbro Score Lila Z 420 ET (VG-85, SP) and to the 10,678kg 4.97% (3.61) heifer Willsbro Score Lila Z 460 ET (VG-85, SP) and maternal sister to the 10,983kg 3.65% heifer Willsbro Chief Lila Z 323 ET (VG-87 2yr); to the 10,794kg 4.38% (3.51) heifer Willsbro Chief Lila Z 328 ET (VG-86, SP), sold for 3,900gs Willsbro Sale 2021 and to the 14,084kg 3.60% (3.23) Willsbro Chief Lila Z 331 ET (VG-86, SP).

WILLSBRO MONTANA LILA Z 239 ET Very Good-87 2yr, SP 11* - see lot 60



WILLSBRO DROGO LILA Z 4853 01382702414853
born 23.1.23, GPLI+£455



sire A-L-H DROGO ET

- dam** Willsbro Denver Lila Z 340 (VG-86, SP)by Mr Mogul Denver 1426 ET
gd Willsbro Montana Lila Z 240 ET (Ex-92-2, SP, LP60 11*)by IHG Montana ET
3d Willsbro N Uno H Lila Z ET (Ex-92-4, SP, LP100 44*)by Amighetti Numero Uno ET
4d Willsbrow How Lila Z ET (VG-86, SP 22*)by Kerndtway Howie ET
5d Acecroft Goldwyn Lila Z ET (VG-87 2yr, SP 104*)by Braedale Goldwyn
6d Lylehaven Lila Z (Ex-94 25*)by Regancrest Elton Durham ET
7d Lylehaven Form Laura ET (Ex-94-3E, GMD, DOM 8*)by Shen-Val NV LM Formation ET
8d Thiersant Lili Starbuck (Ex-94-5E 6*)by Hanoverhill Starbuck
9d Ivyhall Astro Jet Ronie (VG-86 1*)

WILLSBRO DROGO LILA Z 4853 is maternal sister to Willsbro King Doc Lila Z 507 (VG-86 2yr).

WILLSBRO SCORE LILA Z 424 ET Very Good-85, SP

1.	2/0	12,408	305	3.91	2.88
2.	3/0	14,359	305	4.00	3.05

She is full sister to the 10,142kg 4.55% (3.63%) heifer Willsbro Score Lila Z 420 ET (VG-85, SP) and to the 10,678kg 4.97% (3.61) heifer Willsbro Score Lila Z 460 ET (VG-85, SP) and maternal sister to the 10,983kg 3.65% heifer Willsbro Chief Lila Z 323 ET (VG-87 2yr); to the 10,794kg 4.38% (3.51) heifer Willsbro Chief Lila Z 328 ET (VG-86, SP), sold for 3,900gs Willsbro Sale 2021 and to the 14,084kg 3.60% (3.23) Willsbro Chief Lila Z 331 ET (VG-86, SP).

WILLSBRO MONTANA LILA Z 239 ET Very Good-87 2yr, SP 11* - see lot 60



WILLSBRO GRANITE LILA Z298 ET VG-88



THIERSANT LILA STARBUCK EX-94



WILLSBRO ARISTOCRAT LILA Z 4791 01382702514791

born 8.1.23, GPLI+£338



sire MR FRAZZLED ARISTOCRAT ET

dam Willsbro Dateline Lila Z 439 (VG-85, SP)by Peak Altadateline ET
gd Willsbro Granite Lila Z 299 ET (VG-85, SP)by Progenesis Granite ET
3d Willsbro N Uno H Lila Z ET (Ex-92-4, SP, LP100 44*)by Amighetti Numero Uno ET
4d Willsbrow How Lila Z ET (VG-86, SP 22*)by Kerndtway Howie ET
5d Acecroft Goldwyn Lila Z ET (VG-87 2yr, SP 104*)by Braedale Goldwyn
6d Lylehaven Lila Z (Ex-94 25*)by Regancrest Elton Durham ET
7d Lylehaven Form Laura ET (Ex-94-3E, GMD, DOM 8*)by Shen-Val NV LM Formation ET
8d Thiersant Lili Starbuck (Ex-94-5E 6*)by Hanoverhill Starbuck
9d Ivyhall Astro Jet Ronie (VG-86 1*)

WILLSBRO DATELINE LILA Z 439 Very Good-85, SP

1. 1/9 13,809 305 3.86 3.17
2. 3/0 12,065 233 4.37 3.2 then giving 417.kg

WILLSBRO GRANITE LILA Z 299 ET Very Good-85, SP

1. 1/11 13,056 290 3.40 3.15
2. 2/10 14,052 305 3.86 3.47

She was full sister to the 15,882kg Willsbro Granite Lila Z 294 ET (VG-87, SP); to the 15,912kg 4.15% (3.33) Willsbro Granite Lila Z 297 ET (Ex-90, SP); to the 15,707kg Willsbro Granite Lila Z 298 ET (VG-88, SP), sold for 3,700gs Willsbro Sale 2021 and to the 14,052kg 3.86% (3.47) Willsbro Granite Lila Z 299 ET (VG-85, SP) and maternal sister to the 18,381kg Willsbro Cashcoin Lila Z 168 ET (Ex-90, SP, LP80 5*); to the 12,325kg 4.56% (3.34) Willsbro Montana Lila Z 239 ET (VG-87 2yr, SP 11*); to the 16,077kg 3.62% Willsbro Montana Lila Z 240 ET (Ex-92-2, SP, LP60 11*); to the 14,801kg 3.66% heifer Willsbro Scenic Lila Z 392 ET (VG-87 2yr, SP); to Willsbro Scenic Lila Z 395 ET (VG-85 2yr), sold for 3,400gs Willsbro Sale 2021; to the 11,001kg 4.48% (3.65) Willsbro Scenic Lila Z 474 ET (VG-88, SP) and to 7 other VG cows.



WILLSBRO MOOI LILA Z 4418 *RC 01382702314418,

born 3.10.22



sire MR AIJA MIRAND MOOI ET

dam Willsbro Crushabull Lila Z 479 (VG-85 2yr)by OH-River-SYC Crushabull ET
gd Willsbro Gymnast Lila Z 313 (Ex-90, SP)by Boldi V Gymnast ET
3d Willsbro Cashcoin Lila Z 168 (Ex-90-2, SP, LP80 5*)by Farnear-TBR-BH Cashcoin ET
4d Willsbro N Uno H Lila Z ET (Ex-92-4, SP, LP100 44*)by Amighetti Numero Uno ET
5d Willsbrow How Lila Z ET (VG-86, SP 22*)by Kerndtway Howie ET
6d Acecroft Goldwyn Lila Z ET (VG-87 2yr, SP 104*)by Braedale Goldwyn
7d Lylehaven Lila Z (Ex-94 25*)by Regancrest Elton Durham ET
8d Lylehaven Form Laura ET (Ex-94-3E, GMD, DOM 8*)by Shen-Val NV LM Formation ET
9d Thiersant Lili Starbuck (Ex-94-5E 6*)by Hanoverhill Starbuck
10d Ivyhall Astro Jet Ronie (VG-86 1*)

WILLSBRO CRUSHABULL LILA Z 479 Very Good-85 2yr

1. 2/2 13,029 305 3.36 3.10

She is maternal sister to the 16,449kg 3.71% Willsbro Rapid Lila Z 469 (VG-86, SP).

WILLSBRO GYMNAST LILA Z Excellent-90, SP

1. 2/0 12,569 305 3.90 3.22 3. 4/7 10,547 210 3.74 3.04
2. 3/6 17,799 305 3.65 2.98

She is maternal sister to the 13,380kg Willsbro Lambda Lila Z 415 (VG-85, SP).

WILLSBRO CASHCOIN LILA Z 168 ET Excellent-90-2, SP, LP80 5*

1. 1/11 11,076 280 3.31 3.14 4. 5/3 18,381 30 3.40 3.02 2. 2/10
15,050305 3.07 3.13 5. 6/4 15,744 305 3.22 3.08 3. 4/0 16,537 305
3.953.23 then giving

She was full sister to the 12,325kg 4.56% (3.34) heifer Willsbro Montana Lila Z 239 ET (VG-87 2yr, SP 11*); to the 16,077kg 3.62% Willsbro Montana Lila Z 240 ET (Ex-92-2, SP, LP60 11*); to the 14,716kg 4.34% Willsbro Montana Lila Z 245 ET (VG-86, SP); to the 15,912kg 4.15% (3.33) Willsbro Granite Lila Z 297 ET (Ex-90, SP); to the 15,707kg heifer Willsbro Granite Lila Z 298 ET (VG-88), sold for 3,700gs Willsbro Sale 2021; to the 14,801kg 3.66% heifer Willsbro Scenic Lila Z 392 ET (VG-87 2yr, SP); to Willsbro Scenic Lila Z 395 ET (VG-86), sold for 3,400gs Willsbro Sale 2021 and to 8 other VG cows.



ACECROFT GOLDWYN LILA Z ET VG-87



WILLSBRO MOOI LILA Z 4935 *RC *POC 01382702214935

born 21.2.23, GPLI+£299



sire MR AJJA MIRAND MOOI ET

dam	Willsbro Shut Out Lila Z 301 ET (Ex-90, SP)	by Butlerview Shut-Out ET
gd	Willsbro Doorman Lila Z 135 ET (Ex-92-2, SP, LP50 12*)	by Val-Bisson Doorman ET
3d	Willsbro Escalade Lila Z ET (VG-88, SP, LP60 10*)	by Tramilda-N Escalade ET
4d	Acecroft Goldwyn Lila Z ET (VG-87 2yr, SP 104*)	by Braedale Goldwyn
5d	Lylehaven Lila Z (Ex-94 25*)	by Regancrest Elton Durham ET
6d	Lylehaven Form Laura ET (Ex-94-3E, GMD, DOM 8*)	by Shen-Val NV LM Formation ET
7d	Thiersant Lili Starbuck (Ex-94-5E 6*)	by Hanoverhill Starbuck
8d	Ivyhall Astro Jet Ronie (VG-86 1*)	

WILLSBRO SHUT OUT LILA Z 301 ET Excellent-90, SP

1.	1/11	10,480	305	4.64	3.22	3.	4/0	16,355	305	4.48	3.15
2.	2/11	14,065	305	4.95	3.28	4.	5/0	10,604	189	4.96	3.16

then givng 53.2kg

She is full sister to the 12,343kg 4.28% Willsbro Shut-Out Lila Z 287 ET (Ex-90, SP); to the 18,434kg 4.18% Willsbro Shut-Out Lila Z 289 ET (Ex-90 SP); to the 14,511kg 3.95% Willsbro Shut Out Lila Z 295 ET (Ex-90, SP) and to the 14,964kg 4.51% (3.30) Willsbro Shut Out Lila Z 300 ET (VG-88, SP).

WILLSBRO DOORMAN LILA Z 135 ET Excellent-92-3. SP, LP50

1.	2/1	11,888	305	4.63	3.44	3.	4/7	12,961	286	4.84	3.45	2.	3/3
		12,715305		4.55	3.50								

She was maternal sister to the 14,172kg 4.11% (3.50) Willsbro McCutchen Lila Z 142 ET (VG-86, SP) and to the 17,187kg 4.67% (3.21) Willsbro Calumet Lila Z 268 (VG-85, SP).

WILLSBRO ESCALADE LILA Z ET Very Good-88, SP, LP60

1.	2/3	11,199	305	3.45	3.04	4.	5/6	13,262	305	3.98	3.01	2.	3/7
		14,203279		3.62	2.97	5.	6/6	11,966	299	4.24	3.05	3.	4/6
													13,377

3.963.17
She was maternal sister to Willsbro Howie Lila Z ET, sold for 9,000gs Black & White Sale 2009; to Willsbro K Howie Lila Z (VG-86 2yr), sold for 10,000gs Willsbro Sale 2010; to the 11,703kg 3.72% Willsbro KH Howie Lila Z ET (VG-87 2yr) and to the 14,640kg 4.60% Willsbro Kerndt Howie Lila Z ET (Ex-92-2, SP, LP50 8*) and maternal sister to the 14,761kg 3.56% Willsbro Mr B Lila Z ET (VG-87 2yr, SP), sold for 14,500gs Willsbro Sale 2011; to the 13,507kg 3.87% (3.20) Willsbro Sho Lila Z ET (Ex-93, SP); to the 13,584kg Willsbro Bogart Lila Z ET (Ex-90, SP, LP60); to the 13,158kg 3.76% Willsbro M X Lila Z ET (Ex-91-3, LP60), sold for 3,700gs Willsbro Sale 2011; to Willsbro Man O Man G Lila Z ET, sold for 5,000gs Willsbro Sale 2011; to Willsbro M O M Lila Z ET, sold for 3,600gs Autumn Showcase Sale 2011; to the 12,577kg 3.64% Willsbro Lila Z Altaross ET (Ex-90-2), sold for 6,900gs Northern Lights Sale 2011; to the 12,881kg 5.09% Willsbro Ross Lila Z ET (Ex-93-4, LP70), sold for 4,000gs Autumn Showcase Sale 2011; to the 13,434kg 4.17% (3.54) Willsbro TE Lila Z ET (Ex-91); to the 16,421kg 3.67% Willsbro Shamrock Lila Z ET (Ex-91, SP, LP60); to 22 other VG cows and to Willsbro Larson ET, in Semex stud.



WILLSBRO KLUTCH LILA Z 413 ET 01382702211106
Very Good-87, SP, 1106, born 16.9.19, GPLI+£447



sire REDROCK-VIEW KLUTCH ET

- dam Willsbro Detour Lila Z 276 (VG-87, SP 7*)by Ronelee Midnight Detour ET
- gd Willsbro Control Lila Z 181 (VG-86, SP, LP50)by JK Eder-I Control ET
- 3d Willsbro Mom Sho Lila Z ET (VG-85 7*)by Long-Langs Oman Oman ET
- 4d Willsbro Sho Lila Z ET (Ex-93, SP 9*)by Picston Shottle ET
- 5d Acecroft Goldwyn Lila Z ET (VG-87 2yr, SP 103*)by Braedale Goldwyn
- 6d Lylehaven Lila Z (Ex-94 25*)by Regancrest Elton Durham ET
- 7d Lylehaven Form Laura ET (Ex-94-3E, GMD, DOM 8*)by Shen-Val NV LM Formation ET
- 8d Thiersant Lili Starbuck (Ex-94-5E 6*)by Hanoverhill Starbuck
- 9d Ivyhall Astro Jet Ronie (VG-86 1*)

LC 13.9.22

Due 23.11.23 to Kings-Ransom Dynasty ET

WILLSBRO KLUTCH LILA Z 412 ET Very Good-87, SP is the 10th generation of Ex or VG cows.

- 1. 2/0 12,194 305 3.35 2.92
- 2. 3/0 16,234 305 3.34 2.87 still giving 45.3kg (ACC=19)

She is full sister to the 14,530kg 3.72% heifer Willsbro Klutch Lila Z 413 ET (VG-88, SP), Champion and sold for £4,200 Christmas Cracker Sale 2022 and maternal sister to the 16,699kg 4.18% Willsbro Bggie Lila Z 409 ET (VG-87, SP).

WILLSBRO DETOUR LILA Z 276 Very Good-87, SP 7*

- 1. 2/2 12,676 305 3.75 3.25
- 2. 3/1 12,737 305 4.39 3.39

WILLSBRO CONTROL LILA Z 181 Very Good-86, SP, LP50

- 1. 1/11 11,632 293 4.03 3.45 3. 4/2 16,319 305 4.32 3.43 2. 2/10
- 14,857305 4.26 3.51

She was maternal sister to the 16,304kg Willsbro S H M Sho Lila Z ET (VG-86, SP) and to the 10,788kg 3.79% (3.22) Willsbro Meridian Lila Z 110 ET (VG-87 17*).

WILLSBRO MOM SHO LILA Z ET Very Good-85 8*

- 1. 2/3 10,334 305 3.95 3.53
- 2. 3/8 12,188 305 3.98 3.39

She was full sister to the 3 times 15,000kg Willsbro Man O Man Sho Lila Z ET (Ex-90) and maternal sister to the 14,037kg 4.29% Willsbro Planet Sho Lila Z (Ex-92-3, SP, LP50) and to the 13,836kg 4.17% (3.21) Willsbro Epic Sho Lila Z ET (VG-87, SP)



WILLSBRO HANDSHAKE LILA Z 4511 01382702514511
born 27.10.22, GPLI+£521



sire SIEMERS HANDSHAKE 32706 ET

- dam Willsbro Klutch Lila Z 412 ET (VG-88, SP)by Redrock-View Klutch ET
- gd Willsbro Detour Lila Z 276 (VG-87, SP 7*)by Ronelee Midnight Detour ET
- 3d Willsbro Control Lila Z 181 (VG-86, SP, LP50)by JK Eder-I Control ET
- 4d Willsbro Mom Sho Lila Z ET (VG-85 8*)by Long-Langs Oman Oman ET
- 5d Willsbro Sho Lila Z ET (Ex-93, SP 9*)by Picston Shottle ET
- 6d Acecroft Goldwyn Lila Z ET (VG-87 2yr, SP 104*)by Braedale Goldwyn
- 7d Lylehaven Lila Z (Ex-94 25*)by Regancrest Elton Durham ET
- 8d Lylehaven Form Laura ET (Ex-94-3E, GMD, DOM 8*)by Shen-Val NV LM Formation ET
- 9d Thiersant Lili Starbuck (Ex-94-5E 6*)by Hanoverhill Starbuck
- 10d Ivyhall Astro Jet Ronie (VG-86 1*)

WILLSBRO KLUTCH LILA Z 412 ET Very Good-88, SP was Champion and sold for £4,200 Christmas Cracker Sale 2022.

- 1. 1/11 14,530 305 3.72 3.05

She is full sister to the 12,194kg heifer Willsbro Klutch Lila Z 413 ET (VG-87, SP) and maternal sister to the 16,699kg 4.18% Willsbro Bggie Lila Z 409 ET (VG-87, SP).

WILLSBRO DETOUR LILA Z 276 Very Good-87, SP 7*

- 1. 2/2 12,676 305 3.75 3.25
- 2. 3/1 12,737 305 4.39 3.39

WILLSBRO CONTROL LILA Z 181 Very Good-86, SP, LP50

- 1. 1/11 11,632 293 4.03 3.45 3. 4/2 16,319 305 4.32 3.43 2. 2/10
- 14,857305 4.26 3.51

She was maternal sister to the 16,304kg Willsbro S H M Sho Lila Z ET (VG-86, SP) and to the 10,788kg 3.79% (3.22) Willsbro Meridian Lila Z 110 ET (VG-87 17*).



**Thank you to
Wilsbro Holsteins
for their custom.**



Lucinda Morgan

Circle: Wilsbro Tropic Amber 270
Above: Wilsbro Tropic Amber 273



HERE FOR YOU.

WORLD WIDE SIRES®

Tel: 0151 348 8966 • Email: enquiries@wwsires.co.uk • Web: wwsires.co.uk

Product of the U.S.A.



Willsbro G C Pammy EX92



Willsbro Pulsar Pammy 198 EX90



Willsbro Arrow Pammy 2980 VG86

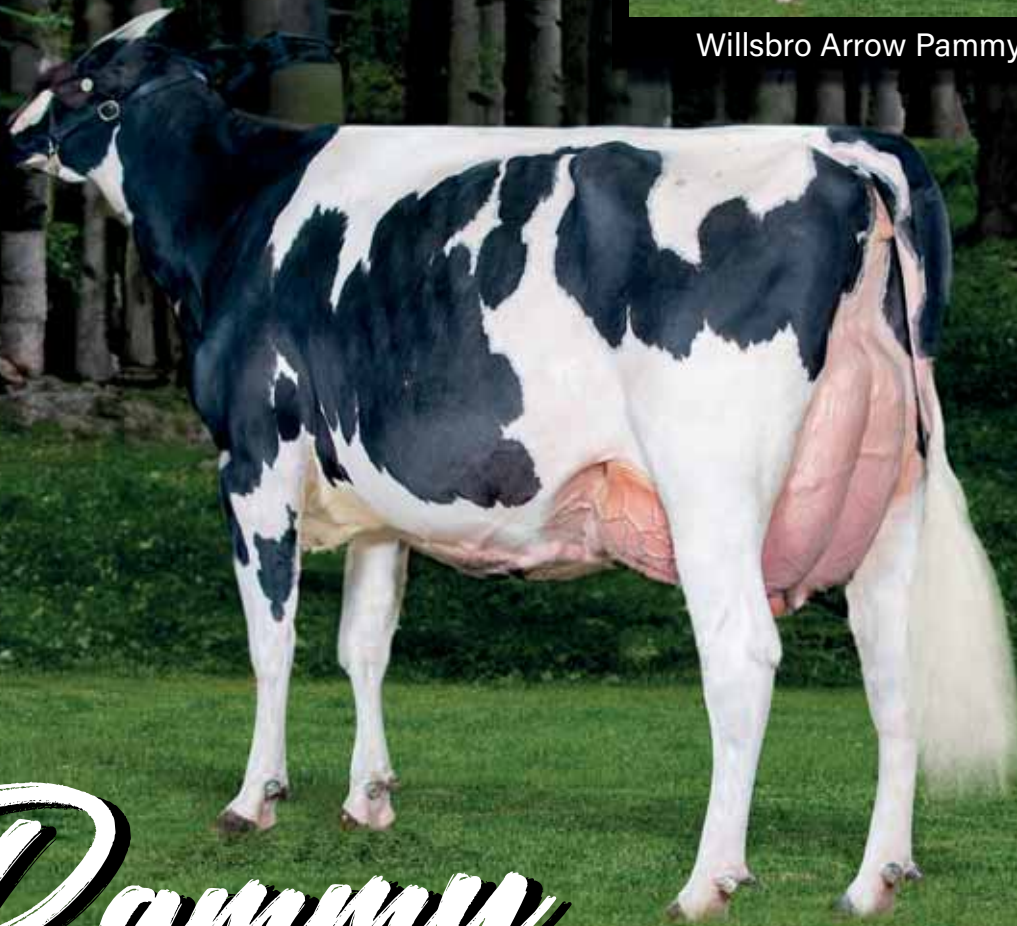

Pammy

Willsbro Pulsar Pammy 204 EX92

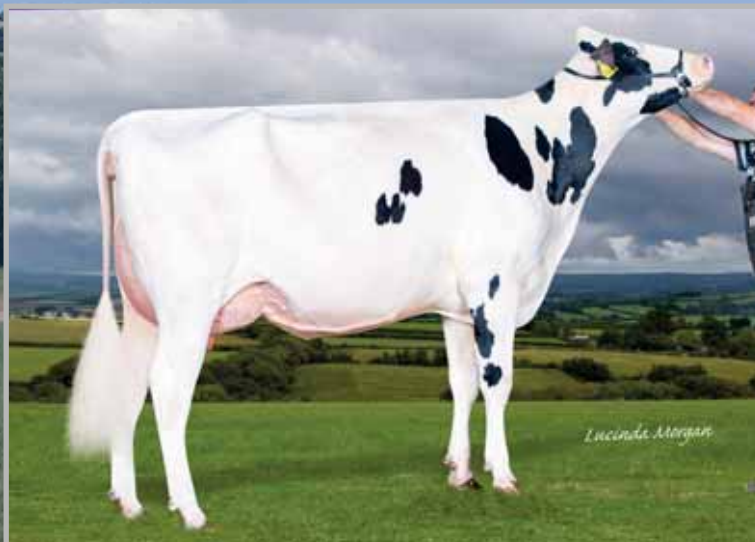

WILLSBRO ARROW PAMMY ET VG-86



WILLSBRO ARROW PAMMY 2980 ET 01382702712980
Very Good-86 iyr, 2980, born 8.7.21



sire DG NH ARROW ET

- dam Willsbro G C Pammy ET (Ex-92-3, SP, LP80 75*).....by Mr Chassity Gold Chip ET
 gd Willsbro Baxter Pammy (VG-87, SP 50*).....by Emerald-Acr-SA T-Baxter
 3d Windy-Knoll-View Pammy ET (Ex-95-2E).....by Regancrest Elton Durham ET
 4d Windy-Knoll-View Promis ET (Ex-95-2E, GMD, DOM 1*).....by Startmore Rudolph ET
 5d Windy-Knoll-View Ultimate Pala (Ex-94-3E, DOM).....by Quality Ultimate
 6d Windy-Knoll-View Creek Pauline (VG-88)



Her HC, WILLSBRO HULLABALOO PAMMY 5102 01382702115102
 born 20.4.23, GPLI+£334



sire AOT HULLABALOO ET

- 2.8PTAT
- 2.56UDC #16 in sale
- .20 fat
- + on every linear

WILLSBRO ARROW PAMMY 2980 ET Very Good-86 1yr

1. 1/8 6,610 131 4.49 2.64 then giving 55.8kg (ACC=23)

She is maternal sister to the 18,498kg 3.67% Willsbro Olympian Pammy 135 ET (Ex-91, SP, LP60); to the 15,644kg 3.67% Willsbro Pulsar Pammy 153 ET (VG-87, SP); to the 13,849kg 4.26% Willsbro Pulsar Pammy 198 ET (Ex-90, SP), sold for 4,000gs and the 12,632kg 4.48% Willsbro Pulsar Pammy 204 ET (Ex-92, SP), sold for 5,500gs Willsbro Sale 2021; to the 13,294kg 4.73% (3.54) Willsbro Pulsar Pammy 208 ET (Ex-90, SP); to the 16,267kg Willsbro Pulsar Pammy 211 ET (VG-87, SP); to the 15,837kg 3.74% Willsbro Cardinals Pammy 219 ET (VG-87, SP); to the 19,264kg 3.73% Willsbro Outlast Pammy 235 ET (Ex-91, SP); to the 15,484kg 3.79% Willsbro Outlast Pammy 237 ET (Ex-90, SP); to the 19,431kg 3.95% Willsbro Outlast Pammy 239 ET (Ex-90, SP, LP50); to the 13,595kg 3.99% heifer Willsbro Miami Pammy 370 ET (VG-87, SP) and to 21 other VG cows.

WILLSBRO G C PAMMY ET Excellent-91, SP, LP60 75*

1. 2/4 10,998 305 3.79 2.89 3. 5/11 16,850 305 4.08 2.89 2. 4/0
 15,115305 3.85 2.82 4. 7/5 15,834 305 3.91 2.75

She was full sister to the 13,169kg 4.07% Willsbro Gold Chip B Pammy ET (Ex-90, SP); to the 13,850kg Willsbro Chip Pammy 34 ET (VG-87, LP50); to Willsbro Chip Pammy 35 ET (VG-85 2yr) and maternal sister to the 15,797kg 3.71% Willsbro Niagra Pammy ET (VG-88, SP, LP50 51*), sold for 36,000gs Autumn Showcase Sale 2011; to the 14,268kg Willsbro Bowser Pammy ET (VG-87, SP); to the 13,704kg 4.74% (3.48) Willsbro A N Uno Pammy ET (Ex-90, SP, LP60 22*); to the 12,742kg Willsbro N Uno B Pammy ET (VG-87); to the 14,107kg 3.87% (3.27) Willsbro Pammy Man-O-Man ET (VG-85, SP 44*) and to 3 other VG cows.

WILLSBRO BAXTER PAMMY ET Very Good-87, SP 50* - see lot 70



WILLSBRO G C PAMMY ET EX-92-3



WINDY-KNOLL-VIEW PAMMY ET EX-95-2

MATERNAL SISTER TO LOT 69



WILLSBRO MIAMI PAMMY 370 ET 01382702411458
Very Good-87, SP, 1458, born 21.1.201



sire CLAYNOOK MIAMI ET

- dam Willsbro G C Pammy ET (Ex-92-3, SP, LP80 75*)by Mr Chassity Gold Chip ET
- gd Willsbro Baxter Pammy (VG-87, SP 50*)by Emerald-Acr-SA T-Baxter
- 3d Windy-Knoll-View Pammy ET (Ex-95-2E)by Regancrest Elton Durham ET
- 4d Windy-Knoll-View Promis ET (Ex-95-2E, GMD, DOM 1*)by Startmore Rudolph ET
- 5d Windy-Knoll-View Ultimate Pala (Ex-94-3E, DOM)by Quality Ultimate
- 6d Windy-Knoll-View Creek Pauline (VG-88)



Her HC, WILLSBRO MITCHELL PAMMY 5252 01382702415252
 born 16.6.23, **GPLI+£346** sire AURORA MITCHELL ET (Ex)



WILLSBRO MIAMI PAMMY 370 ET Very Good-87, SP

- 1. 2/3 13,595 305 3.99 3.03
- 2. 3/5 3,987 74 4.98 3.21 then giving 65.4kg (ACC=82, LCC=15)

She is maternal sister to the 18,498kg 3.67% Willsbro Olympian Pammy 135 ET (Ex-91, SP, LP60); to the 15,644kg 3.67% Willsbro Pulsar Pammy 153 ET (VG-87, SP); to the 13,849kg 4.26% Willsbro Pulsar Pammy 198 ET (Ex-90, SP), sold for 4,000gs and the 12,632kg 4.48% Willsbro Pulsar Pammy 204 ET (Ex-92, SP), sold for 5,500gs Willsbro Sale 2021; to the 13,294kg 4.73% (3.54) Willsbro Pulsar Pammy 208 ET (Ex-90, SP); to the 16,267kg Willsbro Pulsar Pammy 211 ET (VG-87, SP); to the 15,837kg 3.74% Willsbro Cardinals Pammy 219 ET (VG-87, SP); to the 19,264kg 3.73% Willsbro Outlast Pammy 235 ET (Ex-91, SP); to the 15,484kg 3.79% Willsbro Outlast Pammy 237 ET (Ex-90, SP); to the 19,431kg 3.95% Willsbro Outlast Pammy 239 ET (Ex-90, SP, LP50); to Willsbro Arrow Pammy 2980 ET (VG-86 1yr) and to 21 other VG cows.

WILLSBRO G C PAMMY ET Excellent-91, SP, LP60 75*

- 1. 2/4 10,998 305 3.79 2.89 3. 5/11 16,850 305 4.08 2.89 2. 4/0
- 15,115305 3.85 2.82 4. 7/5 15,834 305 3.91 2.75

She was full sister to the 13,169kg 4.07% Willsbro Gold Chip B Pammy ET (Ex-90, SP); to the 13,850kg Willsbro Chip Pammy 34 ET (VG-87, LP50); to Willsbro Chip Pammy 35 ET (VG-85 2yr) and maternal sister to the 15,797kg 3.71% Willsbro Niagra Pammy ET (VG-88, SP, LP50 51*), sold for 36,000gs Autumn Showcase Sale 2011; to the 14,268kg Willsbro Bowser Pammy ET (VG-87, SP); to the 13,704kg 4.74% (3.48) Willsbro A N Uno Pammy ET (Ex-90, SP, LP60 22*); to the 12,742kg Willsbro N Uno B Pammy ET (VG-87); to the 14,107kg 3.87% (3.27) Willsbro Pammy Man-O-Man ET (VG-85, SP 44*) and to 3 other VG cows.

WILLSBRO BAXTER PAMMY ET Very Good-87, SP 50*

- 1. 2/6 13,359 305 3.69 3.08
- 2. 4/0 14,224 305 3.58 3.06

She was full sister to the 14,838kg 3.87% Willsbro Pammy Baxter ET (Ex-93-4, SP, LP110 7*), sold for 4,000gs Willsbro Sale 2010.

**WILLSBRO LAMBEAU PAMMY 4630 01382702514630**

born 22.11.22, TWIN, GPLI+£414

**WILLSBRO LAMBEAU PAMMY 4631 01382702614631**

born 22.11.22, TWIN, GPLI+£397



sire WESTCOAST LAMBEAU ET

dam Willsbro Abbott Pammy 272 (VG-85 2yr, SP)by Willsbro Abbott ET
gd Willsbro G C Pammy ET (Ex-92-3, SP, LP80 75*)by Mr Chassity Gold Chip ET
3d Willsbro Baxter Pammy (VG-87, SP 50*)by Emerald-Acr-SA T-Baxter
4d Windy-Knoll-View Pammy ET (Ex-95-2E)by Regancrest Elton Durham ET
5d Windy-Knoll-View Promis ET (Ex-95-2E, GMD, DOM 1*)by Startmore Rudolph ET
6d Windy-Knoll-View Ultimate Pala (Ex-94-3E, DOM)by Quality Ultimate
7d Windy-Knoll-View Creek Pauline (VG-88)

WILLSBRO LAMBEAU PAMMY 4630 is maternal sister to the 13,901kg heifer Willsbro Doc Pammy 449 ET (VG-85, SP).

WILLSBRO ABBOTT PAMMY 272 Very Good-85 2yr, SP

1. 2/3 13,559 305 4.32 2.91
 2. 4/0 16,652 280 4.30 2.98 then giving 61kg

She is maternal sister to the 18,498kg 3.67% Willsbro Olympian Pammy 135 ET (Ex-91, SP, LP60); to the 15,644kg 3.67% Willsbro Pulsar Pammy 153 ET (VG-87, SP); to the 13,849kg 4.26% Willsbro Pulsar Pammy 198 ET (Ex-90, SP), sold for 4,000gs and the 12,632kg 4.48% Willsbro Pulsar Pammy 204 ET (Ex-92, SP), sold for 5,500gs Willsbro Sale 2021; to the 13,294kg 4.73% (3.54) Willsbro Pulsar Pammy 208 ET (Ex-90, SP); to the 16,267kg Willsbro Pulsar Pammy 211 ET (VG-87, SP); to the 15,837kg 3.74% Willsbro Cardinals Pammy 219 ET (VG-87, SP); to the 19,264kg 3.73% Willsbro Outlast Pammy 235 ET (Ex-91, SP); to the 15,484kg 3.79% Willsbro Outlast Pammy 237 ET (Ex-90, SP); to the 19,431kg 3.95% Willsbro Outlast Pammy 239 ET (Ex-90, SP, LP50); to the 13,595kg 3.99% heifer Willsbro Miami Pammy 370 ET (VG-87, SP) and to 21 other VG cows.

WILLSBRO G C PAMMY ET Excellent-91, SP, LP60 75* - see lot 69

**WILLSBRO HANDSHAKE PAMMY 4650 01382702414650**

born 3.12.22, GPLI+£355



sire SIEMERS HANDSHAKE 32706 ET

dam Willsbro Outlast Pammy 237 ET (Ex-90, SP)by Progenesis Outlast ET
gd Willsbro G C Pammy ET (Ex-92-3, SP, LP80 75*)by Mr Chassity Gold Chip ET
3d Willsbro Baxter Pammy (VG-87, SP 50*)by Emerald-Acr-SA T-Baxter
4d Windy-Knoll-View Pammy ET (Ex-95-2E)by Regancrest Elton Durham ET
5d Windy-Knoll-View Promis ET (Ex-95-2E, GMD, DOM 1*)by Startmore Rudolph ET
6d Windy-Knoll-View Ultimate Pala (Ex-94-3E, DOM)by Quality Ultimate
7d Windy-Knoll-View Creek Pauline (VG-88)

WILLSBRO OUTLAST PAMMY 237 ET Excellent-90, SP

1. 2/3 13,868 305 4.15 2.92 3. 4/8 16,511 269 4.64 2.72
 2. 3/5 15,484 305 3.79 2.92 then giving 33.9kg

She is full sister to the 19,264kg 3.73% Willsbro Outlast Pammy 235 ET (Ex-91, SP); to the 14,311kg 3.69% Willsbro Outlast Pammy 236 ET (VG-87, SP); to Willsbro Outlast Pammy 238 ET (VG-86 2yr) and to the 19,431kg 3.95% Willsbro Outlast Pammy 239 ET (Ex-90, SP, LP50) and maternal sister to the 18,498kg 3.67% Willsbro Olympian Pammy 135 ET (Ex-91, SP, LP60); to the 15,644kg 3.67% Willsbro Pulsar Pammy 153 ET (VG-87, SP); to the 13,849kg 4.26% Willsbro Pulsar Pammy 198 ET (Ex-90, SP), sold for 4,000gs and the 12,632kg 4.48% Willsbro Pulsar Pammy 204 ET (Ex-92, SP), sold for 5,500gs Willsbro Sale 2021; to the 13,294kg 4.73% (3.54) Willsbro Pulsar Pammy 208 ET (Ex-90, SP); to the 16,267kg Willsbro Pulsar Pammy 211 ET (VG-87, SP); to the 15,837kg 3.74% Willsbro Cardinals Pammy 219 ET (VG-87, SP) ;to the 13,595kg 3.99% heifer Willsbro Miami Pammy 370 ET (VG-87, SP) and to 21 other VG cows.

WILLSBRO G C PAMMY ET Excellent-91, SP, LP60 75* - see lot 69

**WILLSBRO ABBOTT PAMMY 4514 01382702114514**born 27.10.22, **GPLI+£278**sire **WILLSBRO ABBOTT ET**

dam Willsbro Cardinals Pammy 225 ET (**VG-86, SP**)by View-Home Cardinals ET
 gd Willsbro G C Pammy ET (**Ex-92-3, SP, LP80 75***)by Mr Chassity Gold Chip ET
 3d Willsbro Baxter Pammy (**VG-87, SP 50***)by Emerald-Acr-SA T-Baxter
 4d Windy-Knoll-View Pammy ET (**Ex-95-2E**)by Regancrest Elton Durham ET
 5d Windy-Knoll-View Promis ET (**Ex-95-2E, GMD, DOM 1***)by Startmore Rudolph ET
 6d Windy-Knoll-View Ultimate Pala (**Ex-94-3E, DOM**)by Quality Ultimate
 7d Windy-Knoll-View Creek Pauline (**VG-88**)

WILLSBRO ABBOTT PAMMY 4514 is maternal sister to Willsbro Hotjob Pammy 2822 (VG-85 2yr).

WILLSBRO CARDINALS PAMMY 225 ET Very Good-86, SP

1.	2/1	11,678	305	3.91	2.98	3.	4/8	15,413	305	3.89	2.94
2.	3/3	14,578	305	4.07	2.91						

She was full sister to the 18,927kg 3.71% Willsbro Cardinals Pammy 215 ET (VG-85, SP); to the 16,239kg 4.13% Willsbro Cardinals Pammy 216 ET (VG-87, SP, LP50); to the 15,837kg 3.74% Willsbro Cardinals Pammy 219 ET (VG-87, SP) and to the 12,680kg 4.66% Willsbro Cardinals Pammy 223 ET (VG-88, SP) and maternal sister to the 18,498kg 3.67% Willsbro Olympian Pammy 135 ET (Ex-91, SP, LP60); to the 15,644kg 3.67% Willsbro Pulsar Pammy 153 ET (VG-87, SP); to the 13,849kg 4.26% Willsbro Pulsar Pammy 198 ET (Ex-90, SP), sold for 4,000gs and the 12,632kg 4.48% Willsbro Pulsar Pammy 204 ET (Ex-92, SP), sold for 5,500gs Willsbro Sale 2021; to the 13,294kg 4.73% (3.54) Willsbro Pulsar Pammy 208 ET (Ex-90, SP); to the 16,267kg Willsbro Pulsar Pammy 211 ET (VG-87, SP); to the 19,264kg 3.73% Willsbro Outlast Pammy 235 ET (Ex-91, SP); to the 15,484kg 3.79% Willsbro Outlast Pammy 237 ET (Ex-90, SP); to the 19,431kg 3.95% Willsbro Outlast Pammy 239 ET (Ex-90, SP, LP50); to the 13,595kg 3.99% heifer Willsbro Miami Pammy 370 ET (VG-87, SP) and to 18 other VG cows.

WILLSBRO G C PAMMY ET Excellent-91, SP, LP60 75* - see lot 69

**WILLSBRO MCDONALD PAMMY RED 4498 ET *POC**01382702614498, born 24.10.22, **GPLI+£414**sire **APRILDAY MCDONALD-P-RED ET****WILLSBRO DROGO PAMMY 4817 01382702314817**born 12.1.23, **GPLI+£296**sire **A-L-H DROGO ET**

dam Willsbro Olympian Pammy 135 ET (**Ex-91, SP, LP60**)by Ladys-Manor Olympian
 gd Willsbro G C Pammy ET (**Ex-92-3, SP, LP80 75***)by Mr Chassity Gold Chip ET
 3d Willsbro Baxter Pammy (**VG-87, SP 50***)by Emerald-Acr-SA T-Baxter
 4d Windy-Knoll-View Pammy ET (**Ex-95-2E**)by Regancrest Elton Durham ET
 5d Windy-Knoll-View Promis ET (**Ex-95-2E, GMD, DOM 1***)by Startmore Rudolph ET
 6d Windy-Knoll-View Ultimate Pala (**Ex-94-3E, DOM**)by Quality Ultimate
 7d Windy-Knoll-View Creek Pauline (**VG-88**)

WILLSBRO MCDONALD PAMMY RED 4498 ET is maternal sister to the 17,811kg Willsbro Vanhalen Pammy 227 ET (VG-85, SP) and to the 16,650kg Willsbro Amoeba Pammy 251 (VG-85, SP).

WILLSBRO OLYMPIAN PAMMY 135 ET Excellent-91, SP, LP60

1.	2/3	12,623	296	3.89	3.03	4.	5/6	18,498	305	3.67	2.81
2.	3/3	16,469	305	3.94	2.99	5.	6/9	12,728	229	2.79	2.57
3.	4/4	16,885	305	3.77	2.96					then giving 44kg	

She was maternal sister to the 15,644kg 3.67% Willsbro Pulsar Pammy 153 ET (VG-87, SP); to the 13,849kg 4.26% Willsbro Pulsar Pammy 198 ET (Ex-90, SP), sold for 4,000gs and the 12,632kg 4.48% Willsbro Pulsar Pammy 204 ET (Ex-92, SP), sold for 5,500gs Willsbro Sale 2021; to the 13,294kg 4.73% (3.54) Willsbro Pulsar Pammy 208 ET (Ex-90, SP); to the 16,267kg Willsbro Pulsar Pammy 211 ET (VG-87, SP); to the 15,837kg 3.74% Willsbro Cardinals Pammy 219 ET (VG-87, SP); to the 19,264kg 3.73% Willsbro Outlast Pammy 235 ET (Ex-91, SP); to the 15,484kg 3.79% Willsbro Outlast Pammy 237 ET (Ex-90, SP); to the 19,431kg 3.95% Willsbro Outlast Pammy 239 ET (Ex-90, SP, LP50); to the 13,595kg 3.99% heifer Willsbro Miami Pammy 370 ET (VG-87, SP) and to 21 other VG cows.

WILLSBRO G C PAMMY ET Excellent-91, SP, LP60 75* - see lot 69

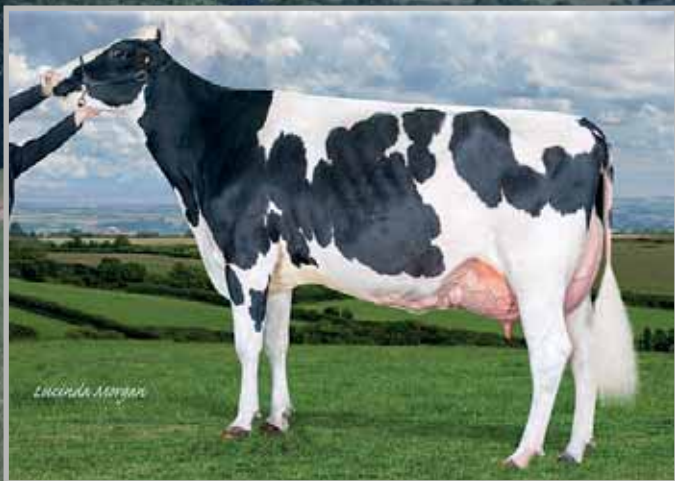

WILLSBRO PULSAR PAMMY 204 EX92



WILLSBRO TITANIUM PAMMY 4555 *RC 01382702714555

born 6.11.22



sire PANDA TITANIUM ET

- dam Willsbro Pulsar Pammy 201 (VG-85, SP)by Stantons Pulsar ET
- gd Willsbro G C Pammy ET (Ex-92-3, SP, LP80 75*)by Mr Chassity Gold Chip ET
- 3d Willsbro Baxter Pammy (VG-87, SP 50*)by Emerald-Acr-SA T-Baxter
- 4d Windy-Knoll-View Pammy ET (Ex-95-2E)by Regancrest Elton Durham ET
- 5d Windy-Knoll-View Promis ET (Ex-95-2E, GMD, DOM 1*)by Startmore Rudolph ET
- 6d Windy-Knoll-View Ultimate Pala (Ex-94-3E, DOM)by Quality Ultimate
- 7d Windy-Knoll-View Creek Pauline (VG-88)

WILLSBRO PULSAR PAMMY 201 Very Good-85, SP

1.	1/11	12,076	305	4.28	3.19
2.	3/2	14,121	305	4.28	3.19

She was full sister to the 15,644kg 3.67% Willsbro Pulsar Pammy 153 ET (VG-87, SP); to the 13,849kg 4.26% Willsbro Pulsar Pammy 198 ET (Ex-90, SP), sold for 4,000gs and the 12,632kg 4.48% Willsbro Pulsar Pammy 204 ET (Ex-92, SP), sold for 5,500gs Willsbro Sale 2021; to the 13,294kg 4.73% (3.54) Willsbro Pulsar Pammy 208 ET (Ex-90, SP); to the 16,267kg Willsbro Pulsar Pammy 211 ET (VG-87, SP) and to 10 other VG cows and maternal sister to the 18,498kg 3.67% Willsbro Olympian Pammy 135 ET (Ex-91, SP, LP60); to the 15,837kg 3.74% Willsbro Cardinals Pammy 219 ET (VG-87, SP); to the 19,264kg 3.73% Willsbro Outlast Pammy 235 ET (Ex-91, SP); to the 15,484kg 3.79% Willsbro Outlast Pammy 237 ET (Ex-90, SP); to the 19,431kg 3.95% Willsbro Outlast Pammy 239 ET (Ex-90, SP, LP50); to the 13,595kg 3.99% heifer Willsbro Miami Pammy 370 ET (VG-87, SP) and to 10 other VG cows.

WILLSBRO G C PAMMY ET Excellent-91, SP, LP60 75* - see lot 69



WILLSBRO HASHMARK PAMMY 4944 01382702414944

born 24.2.23, GPLI+£202



sire AOT MAGNI HASHMARK ET

- dam Willsbro Pulsar Pammy 196 (VG-85, SP)by Stantons Pulsar ET
- gd Willsbro G C Pammy ET (Ex-92-3, SP, LP80 75*)by Mr Chassity Gold Chip ET
- 3d Willsbro Baxter Pammy (VG-87, SP 50*)by Emerald-Acr-SA T-Baxter
- 4d Windy-Knoll-View Pammy ET (Ex-95-2E)by Regancrest Elton Durham ET
- 5d Windy-Knoll-View Promis ET (Ex-95-2E, GMD, DOM 1*)by Startmore Rudolph ET
- 6d Windy-Knoll-View Ultimate Pala (Ex-94-3E, DOM)by Quality Ultimate
- 7d Windy-Knoll-View Creek Pauline (VG-88)

WILLSBRO HASHMARK PAMMY 4944 is maternal sister to Willsbro Rubels Pammy 465 (VG-87 2yr).

WILLSBRO PULSAR PAMMY 196 Very Good-85, SP

1.	1/11	9,431	302	4.37	3.00	3.	4/2	14,664	305	4.48	3.11
2.	2/11	13,185	305	4.37	3.12						

She was full sister to the 15,644kg 3.67% Willsbro Pulsar Pammy 153 ET (VG-87, SP); to the 13,849kg 4.26% Willsbro Pulsar Pammy 198 ET (Ex-90, SP), sold for 4,000gs and the 12,632kg 4.48% Willsbro Pulsar Pammy 204 ET (Ex-92, SP), sold for 5,500gs Willsbro Sale 2021; to the 13,294kg 4.73% (3.54) Willsbro Pulsar Pammy 208 ET (Ex-90, SP); to the 16,267kg Willsbro Pulsar Pammy 211 ET (VG-87, SP) and to 10 other VG cows and maternal sister to the 18,498kg 3.67% Willsbro Olympian Pammy 135 ET (Ex-91, SP, LP60); to the 15,837kg 3.74% Willsbro Cardinals Pammy 219 ET (VG-87, SP); to the 19,264kg 3.73% Willsbro Outlast Pammy 235 ET (Ex-91, SP); to the 15,484kg 3.79% Willsbro Outlast Pammy 237 ET (Ex-90, SP); to the 19,431kg 3.95% Willsbro Outlast Pammy 239 ET (Ex-90, SP, LP50); to the 13,595kg 3.99% heifer Willsbro Miami Pammy 370 ET (VG-87, SP) and to 10 other VG cows.

WILLSBRO G C PAMMY ET Excellent-91, SP, LP60 75* - see lot 69

**WILLSBRO MOOI PAMMY 4478 *POC 01382702714478**

born 18.10.22, GPLI+£299



sire MR AJA MIRAND MOOI ET

dam Willsbro Rubels Pammy 465 (VG-87 2yr)by Hoogerhorst DG OH Rubels-Red
 gd Willsbro Pulsar Pammy 196 ET (VG-85, SP)by Stantons Pulsar ET
 3d Willsbro G C Pammy ET (Ex-92-3, SP, LP80 75*)by Mr Chassity Gold Chip ET
 4d Willsbro Baxter Pammy (VG-87, SP 50*)by Emerald-Acr-SA T-Baxter
 5d Windy-Knoll-View Pammy ET (Ex-95-2E)by Regancrest Elton Durham ET
 6d Windy-Knoll-View Promis ET (Ex-95-2E, GMD, DOM 1*)by Startmore Rudolph ET
 7d Windy-Knoll-View Ultimate Pala (Ex-94-3E, DOM)by Quality Ultimate
 8d Windy-Knoll-View Creek Pauline (VG-88)

WILLSBRO RUBELS PAMMY 465 Very Good-87 2yr

1. 1/11 14,085 305 4.48 3.31

WILLSBRO PULSAR PAMMY 196 Very Good-85, SP1. 1/11 9,431 302 4.37 3.00 3. 4/2 14,664 305 4.48 3.11 2. 2/11
13,185305 4.37 3.12

She was full sister to the 15,644kg 3.67% Willsbro Pulsar Pammy 153 ET (VG-87, SP); to the 13,849kg 4.26% Willsbro Pulsar Pammy 198 ET (Ex-90, SP), sold for 4,000gs and the 12,632kg 4.48% Willsbro Pulsar Pammy 204 ET (Ex-92, SP), sold for 5,500gs Willsbro Sale 2021; to the 13,294kg 4.73% (3.54) Willsbro Pulsar Pammy 208 ET (Ex-90, SP); to the 16,267kg Willsbro Pulsar Pammy 211 ET (VG-87, SP) and to 10 other VG cows and maternal sister to the 18,498kg 3.67% Willsbro Olympian Pammy 135 ET (Ex-91, SP, LP60); to the 15,837kg 3.74% Willsbro Cardinals Pammy 219 ET (VG-87, SP); to the 19,264kg 3.73% Willsbro Outlast Pammy 235 ET (Ex-91, SP); to the 15,484kg 3.79% Willsbro Outlast Pammy 237 ET (Ex-90, SP); to the 19,431kg 3.95% Willsbro Outlast Pammy 239 ET (Ex-90, SP, LP50); to the 13,595kg 3.99% heifer Willsbro Miami Pammy 370 ET (VG-87, SP) and to 10 other VG cows..

WILLSBRO G C PAMMY ET Excellent-91, SP, LP60 75* - see lot 69

**WILLSBRO MOOI PAMMY 4486 *POC 01382702114486**

born 19.10.22, GPLI+£213



sire MR AJA MIRAND MOOI ET

dam Willsbro Flowrider Pammy 348 (VG-86, SP)by De-Su 14049 Flowrider ET
 gd Willsbro Pulsar Pammy ET (VG-85, SP)by Stantons Pulsar ET
 3d Willsbro G C Pammy ET (Ex-92-3, SP, LP80 75*)by Mr Chassity Gold Chip ET
 4d Willsbro Baxter Pammy (VG-87, SP 50*)by Emerald-Acr-SA T-Baxter
 5d Windy-Knoll-View Pammy ET (Ex-95-2E)by Regancrest Elton Durham ET
 6d Windy-Knoll-View Promis ET (Ex-95-2E, GMD, DOM 1*)by Startmore Rudolph ET
 7d Windy-Knoll-View Ultimate Pala (Ex-94-3E, DOM)by Quality Ultimate
 8d Windy-Knoll-View Creek Pauline (VG-88)

WILLSBRO FLOWRIDER PAMMY 348 Very Good-86, SP1. 1/10 12,426 305 4.17 3.00
2. 2/10 16,774 305 3.83 2.82**WILLSBRO PULSAR PAMMY ET Very Good-85, SP**1. 2/1 11,937 305 4.40 3.09 3. 4/3 11,330 304 4.98 2.88 2. 3/3
14,199305 4.39 3.94

She was full sister to the 15,644kg 3.67% Willsbro Pulsar Pammy 153 ET (VG-87, SP); to the 13,849kg 4.26% Willsbro Pulsar Pammy 198 ET (Ex-90, SP), sold for 4,000gs and the 12,632kg 4.48% Willsbro Pulsar Pammy 204 ET (Ex-92, SP), sold for 5,500gs Willsbro Sale 2021; to the 13,294kg 4.73% (3.54) Willsbro Pulsar Pammy 208 ET (Ex-90, SP); to the 16,267kg Willsbro Pulsar Pammy 211 ET (VG-87, SP) and to 12 other VG cows and maternal sister to the 18,498kg 3.67% Willsbro Olympian Pammy 135 ET (Ex-91, SP, LP60); to the 15,837kg 3.74% Willsbro Cardinals Pammy 219 ET (VG-87, SP); to the 19,264kg 3.73% Willsbro Outlast Pammy 235 ET (Ex-91, SP); to the 15,484kg 3.79% Willsbro Outlast Pammy 237 ET (Ex-90, SP); to the 19,431kg 3.95% Willsbro Outlast Pammy 239 ET (Ex-90, SP, LP50); to the 13,595kg 3.99% heifer Willsbro Miami Pammy 370 ET (VG-87, SP) and to 10 other VG cows..

WILLSBRO G C PAMMY ET Excellent-91, SP, LP60 75*1. 2/4 10,998 305 3.79 2.89 3. 5/11 16,850 305 4.08 2.89 2. 4/0
15,115305 3.85 2.82 4. 7/5 15,834 305 3.91 2.75

She was full sister to the 13,169kg 4.07% Willsbro Gold Chip B Pammy ET (Ex-90, SP); to the 13,850kg Willsbro Chip Pammy 34 ET (VG-87, LP50); to Willsbro Chip Pammy 35 ET (VG-85 2yr) and maternal sister to the 15,797kg 3.71% Willsbro Niagra Pammy ET (VG-88, SP, LP50 51*), sold for 36,000gs Autumn Showcase Sale 2011; to the 14,268kg Willsbro Bowser Pammy ET (VG-87, SP); to the 13,704kg 4.74% (3.48) Willsbro A N Uno Pammy ET (Ex-90, SP, LP60 22*); to the 12,742kg Willsbro N Uno B Pammy ET (VG-87); to the 14,107kg 3.87% (3.27) Willsbro Pammy Man-O-Man ET (VG-85, SP 44*) and to 3 other VG cows.



WILLSBRO PULSAR PAMMY 198 ET EX-90



WILLSBRO BAXTER PAMMY VG-87



WILLSBRO DROGO PAMMY 4802 01382702214802

born 9.1.23, **GPLI+£380**



sire A-L-H DROGO ET

dam Willsbro Flowrider Pammy 336 (VG-85, SP)by De-Su 14049 Flowrider ET
 gd Willsbro Pulsar Pammy 209 (VG-85, SP)by Stantons Pulsar ET
 3d Willsbro G C Pammy ET (Ex-92-3, SP, LP80 75*)by Mr Chassity Gold Chip ET
 4d Willsbro Baxter Pammy (VG-87, SP 50*)by Emerald-Acr-SA T-Baxter
 5d Windy-Knoll-View Pammy ET (Ex-95-2E)by Regancrest Elton Durham ET
 6d Windy-Knoll-View Promis ET (Ex-95-2E, GMD, DOM 1*)by Startmore Rudolph ET
 7d Windy-Knoll-View Ultimate Pala (Ex-94-3E, DOM)by Quality Ultimate
 8d Windy-Knoll-View Creek Pauline (VG-88)

WILLSBRO FLOWRIDER PAMMY 336 Very Good-85, SP

1. 1/11 13,157 305 4.12 2.86
 2. 3/2 13,704 232 3.72 2.75 then giving 57.5kg

WILLSBRO PULSAR PAMMY 209 ET Very Good-85, SP

1. 1/11 10,136 305 4.08 3.07 3. 4/5 14,349 3305 4.36 2.98 2. 2/11
 10,932305 4.18 3.06

She was full sister to the 15,644kg 3.67% Willsbro Pulsar Pammy 153 ET (VG-87, SP); to the 13,849kg 4.26% Willsbro Pulsar Pammy 198 ET (Ex-90, SP), sold for 4,000gs and the 12,632kg 4.48% Willsbro Pulsar Pammy 204 ET (Ex-92, SP), sold for 5,500gs Willsbro Sale 2021; to the 13,294kg 4.73% (3.54) Willsbro Pulsar Pammy 208 ET (Ex-90, SP); to the 16,267kg Willsbro Pulsar Pammy 211 ET (VG-87, SP) and to 11 other VG cows and maternal sister to the 18,498kg 3.67% Willsbro Olympian Pammy 135 ET (Ex-91, SP, LP60); to the 15,837kg 3.74% Willsbro Cardinals Pammy 219 ET (VG-87, SP); to the 19,264kg 3.73% Willsbro Outlast Pammy 235 ET (Ex-91, SP); to the 15,484kg 3.79% Willsbro Outlast Pammy 237 ET (Ex-90, SP); to the 19,431kg 3.95% Willsbro Outlast Pammy 239 ET (Ex-90, SP, LP50); to the 13,595kg 3.99% heifer Willsbro Miami Pammy 370 ET (VG-87, SP) and to 10 other VG cows..

WILLSBRO G C PAMMY ET Excellent-91, SP, LP60 75*

1. 2/4 10,998 305 3.79 2.89 3. 5/11 16,850 305 4.08 2.89 2. 4/0
 15,115305 3.85 2.82 4. 7/5 15,834 305 3.91 2.75

She was full sister to the 13,169kg 4.07% Willsbro Gold Chip B Pammy ET (Ex-90, SP); to the 13,850kg Willsbro Chip Pammy 34 ET (VG-87, LP50); to Willsbro Chip Pammy 35 ET (VG-85 2yr) and maternal sister to the 15,797kg 3.71% Willsbro Niagra Pammy ET (VG-88, SP, LP50 51*), sold for 36,000gs Autumn Showcase Sale 2011; to the 14,268kg Willsbro Bowser Pammy ET (VG-87, SP); to the 13,704kg 4.74% (3.48) Willsbro A N Uno Pammy ET (Ex-90, SP, LP60 22*); to the 12,742kg Willsbro N Uno B Pammy ET (VG-87); to the 14,107kg 3.87% (3.27) Willsbro Pammy Man-O-Man ET (VG-85, SP 44*) and to 3 other VG cows.



WILLSBRO GOLDWYN MONA ET EX-92



WILLSBRO HOTJOB MONA 28 01382702512446
Very Good-85 2yr, 2446, born 9.1.21, GPLI+£264



sire PEAK ALTAHOTJOB ET

dam	Willsbro Erving Mona 18 ET (VG-86, SP)	by Stantons Erving ET
gd	Willsbro Cayle Mona (VG-88, SP 9*)	by Larcrest Cayle ETS
3d	Willsbro Goldwyn Mona ET (Ex-92-2, SP, LP60)	by Braedale Goldwyn
4d	Airebank Logrey Dundee Mona ET (VG-89, SP 7*)	by Regancrest Dundee ET
5d	Shoremarr R Mona (VG-87 2yr)	by Startmore Rudolph ET
6d	B-A-B Lu-Ar Monica ET (Ex-90, GMD 3*)	by Exranco Thor
7d	Sleepy-Hollow Blk R Mary ET (Ex-91, GMD, DOM)	by To-Mar Blackstar ET
8d	Sleepy-Hollow RO Mary (Ex-90)	by Round Oak Rag Apple Elevation
9d	Cal-Clark Mary Mo Astra (Ex-90, GMD)	by Paclamar Astronaut
10d	Cal-Clark Merry Monitor (Ex-91-3E)	by Fleetridge Monitor
11d	Cal-Clark Mary Mardi Gras (Ex-90)	by Cal-Clark Cadillac
12d	Elm-Lim Mary Fury (Ex-92)	

LC 7.1.23

Due 14.2.24 to Siemers Pfct Hardy ET

WILLSBRO HOTJOB MONA 28 Very Good-85 2yr

1. 2/0 8,072 234 4.94 3.91 then giving 37.3kg (ACC=58)

WILLSBRO ERVING MONA 8 ET Very Good-86, SP

1. 1/10 13,575 305 3.30 3.20

She was full sister to the 12,977kg 4.03% heifer Willsbro Erving Mona 20 ET (VG-86); to the 17,069kg Willsbro Erving Mona 21 ET (VG-88, SP) and to the 11,981kg 3.91% heifer Willsbro Erving Mona 22 ET (VG-86 2yr, SP), sold for 3,200gs Willsbro Sale 2021.

WILLSBRO CAYLE MONA Very Good-88, SP 9*

1. 2/1 12,374 305 3.60 3.12
 2. 3/3 14,141 305 3.92 3.16

She was maternal sister to the 15,262kg 3.99% Willsbro Endure Mona (VG-87, SP LP50).

WILLSBRO GOLDWYN MONA ET Very Good-89, SP

1. 2/2 10,951 287 3.03 2.94 3. 4/3 16,706 305 3.19 2.83
 2. 3/2 14,441 305 2.97 2.99 4. 5/10 16,030 305 3.39 3.01

She was full sister to the twice 13,000kg Willsbro Goldwyn Mona ET (VG,-89 SP) and to the 13,371kg 4.67% Willsbro Goldie Mona ET (Ex-90-2, SP, LP60) and maternal sister to the 10,842kg Willsbro Shottle Mona (VG-85).



AIREBANK LOGREY DUNDEE MONA ET VG-89



WILLSBRO CALUMET MONA 01382702309238
Excellent-92-2, SP, LP50, 9238, born 7.5.17, GPLI+£280



sire LARCREST CALUMET ET

dam Willsbro Bradnick Mona (VG-86)by Regancrest-GV S Bradnick ET
 gd Willsbro Goldwyn D Mona ET (VG-89)by Braedale Goldwyn
 3d Airebank Logrey Dundee Mona ET (VG-89, SP)by Regancrest Dundee ET
 4d Shoremar R Mona (VG-87 2yr)by Startmore Rudolph ET
 5d B-A-B Lu-Ar Monica ET (Ex-90, GMD 3*)by Exranco Thor
 6d Sleepy-Hollow Blk R Mary ET (Ex-91, GMD, DOM)by To-Mar Blackstar ET
 7d Sleepy-Hollow RO Mary (Ex-90)by Round Oak Rag Apple Elevation
 8d Cal-Clark Mary Mo Astra (Ex-90, GMD)by Paclamar Astronaut
 9d Cal-Clark Merry Monitor (Ex-91-3E)by Fleetridge Monitor
 10d Cal-Clark Mary Mardi Gras (Ex-90)by Cal-Clark Cadillac
 11d Elm-Lim Mary Fury (Ex-92)

LC 3.6.23

AI 31.8.23 by Siemers Pfct Hardy ET

WILLSBRO GOLDWYN MONA ET Very Good-89, SP

1.	2/2	10,951	287	3.03	2.94	3.	4/3	16,706	305	3.19	2.83
2.	3/2	14,441	305	2.97	2.99	4.	5/10	16,030	305	3.39	3.01

She was full sister to the twice 13,000kg Willsbro Goldwyn Mona ET (VG,-89 SP) and to the 13,371kg 4.67% Willsbro Goldie Mona ET (Ex-90-2, SP, LP60) and maternal sister to the 10,842kg Willsbro Shottle Mona (VG-85).

WILLSBRO CALUMET MONA Excellent-92-2, SP, LP50

1.	1/10	12,623	305	3.66	3.27	3.	4/10	16,915	305	3.78	3.21
2.	3/0	15,655	305	3.70	3.33	4.	6/1				

She bred the 13,839kg 4.48% (3.52) Willsbro Bloomfield Mona 23 (VG-89, SP).

WILLSBRO BRADNICK MONA Very Good-86

1.	2/2	12,151	305	3.11	3.05
2.	3/9	13,838	305	3.04	2.98

She was maternal sister to the twice 18,000kg Willsbro Elude Mona 2 ET (Ex-90, SP 4*).

WILLSBRO GOLDWYN D MONA ET Very Good-89, SP

1.	2/3	10,131	305	3.42	3.18	3.	4/4	13,387	305	3.17	3.16
2.	3/3	13,362	305	3.30	3.17						

She was full sister to the twice 16,000kg Willsbro Goldwyn Mona ET (Ex-92-2, SP, LP60) and to the 13,371kg 4.67% Willsbro Goldie Mona ET (Ex-90-2, SP, LP60) and maternal sister to the 10,842kg Willsbro Shottle Mona (VG-85).

AIREBANK LOGREY DUNDEE MONA ET Very Good-89, SP was purchased for 2,600gs Genetic Elite Sale 2006.

1.	2/1	11,703	305	3.36	3.10
2.	3/2	16,573	305	2.92	2.96

She was maternal sister to Brainwave Manuscript ET (Ex), in the Semex stud.



AMMON PEACHY SHAUNA EX-92



BALLYCAIRN PLANET MISSY ET VG-88



WILLSBRO ARROW MARIAH 2862 ET 01382702112862
Very Good-85 2yr, 2862, born 23.5.21, **GPLI+£357**



sire DG NH ARROW ET

dam	Willsbro Vanhalen Mariah 30 ET (VG-88, SP)	by Garioni Ryl Vanhalen ET
gd	Willsbro Abbott Mariah 19 ET (VG-88, SP 10*)	by Willsbro Abbott ET
3d	Willsbro Missy Mariah ET (VG-88, SP, LP50 18*)	by Willsbro Larson ET
4d	Ballycairn Planet Missy ET (VG-88, SP 12*)	by Ensenada Taboo Planet ET
5d	Pine-Tree Martha Sheen ET (VG-86, DOM 9*)	by Picston Shottle ET
6d	Pine-Tree Missy Martha ET (VG-86, DOM)	by O-Bee Manfred Justice ET
7d	Wesswood-HC Rudy Missy (Ex-92-3E, GMD, DOM)	by Startmore Rudolph ET
8d	Wesswood Elton Mimi (Ex-90, GMD, DOM)	by Emprise Bell Elton
9d	Wesswood Mandingo Ivy (VG-87)	by Fisher-Place Mandingo
10d	Wesswood Astro Matt Ester (VG-87, GMD, DOM)	by Higher-View Astro Matt
11d	Wesswood Bell Claudette (VG-87, GMD, DOM)	



Her HC, WILLSBRO LUSTER MARIAH 5133 *POC 01382702415133
 born 3.5.23, **GPLI+£535** sire CHERRY-LILY ZIP LUSTER ET



AI 11.8.23 by Siemers Hanan Hanx ET

WILLSBRO ARROW MARIAH 2862 ET Very Good-85 2yr

1. 2/0 4,620 118 4.13 3.22 then giving 44.2kg (ACC=32)

She is maternal sister to the 14,884kg 4.02% heifer Willsbro Miami Mariah 44 ET (VG-85, SP).

WILLSBRO VANHALEN MARIAH 30 ET Very Good-88, SP, LP50

1. 2/0 13,681 305 4.1 3.26 3. 4/5 17,365 305 4.74 3.19
 2. 3/1 15,521 305 4.29 3.28

She is full sister to the 16,817kg 4.541% (3.20) Willsbro Vanhalen Mariah 31 ET (VG-85, SP) and maternal sister to Willsbro Fortune Mariah 33 ET (VG-85 2yr) and to the 10,928kg 4.55% heifer Willsbro Fortune Mariah 34 ET (VG-85 2yr, SP).

WILLSBRO ABBOTT MARIAH 19 ET Very Good-88, SP 10*

1. 2/2 11,982 305 4.28 3.33 3. 4/8 13,110 305 4.10 3.31 2. 3/7
 16,012305 3.61 3.13

She is full sister to the 10,084kg 4.03% heifer Willsbro Abbott Mariah 16 ET (VG-86) and to the 13,994kg 3.91% (3.20) Willsbro Abbott Mariah 18 ET (VG-86) and maternal sister to the 15,778kg 4.04% Willsbro Uno Mariah ET (VG-86, SP); to the 13,717kg 3.85% Willsbro Upright Mariah 27 ET (Ex-90, SP) and to the 15,892kg Willsbro Upright Mariah 29 ET (VG-87, SP).

WILLSBRO MISSY MARIAH ET Very Good-88, SP, LP50 18*

1. 2/4 13,985 305 3.75 3.10
 2. 4/6 14,680 305 4.23 3.21

She was maternal sister to the 13,579kg 4.43% (3.37) Willsbro Dempsy Missy ET (VG-85, SP) and to the 11,039kg heifer Willsbro Lavaman Missy ET (VG-86 2yr 18*).

MATERNAL SISTER TO LOT 84



WILLSBRO TITANIUM MARIAH 4494 01382702214494
born 23.10.22



sire PANDA TITANIUM ET

- dam Willsbro Vanhalen Mariah 30 ET (VG-88, SP)by Garioni Ryl Vanhalen ET
- gd Willsbro Abbott Mariah 19 ET (VG-88, SP 10*)by Willsbro Abbott ET
- 3d Willsbro Missy Mariah ET (VG-88, SP, LP50 18*)by Willsbro Larson ET
- 4d Ballycairn Planet Missy ET (VG-88, SP 12*)by Ensenada Taboo Planet ET
- 5d Pine-Tree Martha Sheen ET (VG-86, DOM 9*)by Picston Shottle ET
- 6d Pine-Tree Missy Martha ET (VG-86, DOM)by O-Bee Manfred Justice ET
- 7d Wesswood-HC Rudy Missy (Ex-92-3E, GMD, DOM)by Startmore Rudolph ET
- 8d Wesswood Elton Mimi (Ex-90, GMD, DOM)by Emprise Bell Elton
- 9d Wesswood Mandingo Ivy (VG-87)by Fisher-Place Mandingo
- 10d Wesswood Astro Matt Ester (VG-87, GMD, DOM)by Higher-View Astro Matt
- 11d Wesswood Bell Claudette (VG-87, GMD, DOM)



WILLSBRO HANANS MARIAH 5070 01382702415070
born 9.4.23, GPLI+£343



sire SIEMERS EXC HANANS 31753 ET

- dam Willsbro Miami Mariah 44 (VG-85, SP)by Claynook Miami ET
- gd Willsbro Vanhalen Mariah 30 ET (VG-88, SP)by Garioni Ryl Vanhalen ET
- 3d Willsbro Abbott Mariah 19 ET (VG-88, SP 10*)by Willsbro Abbott ET
- 4d Willsbro Missy Mariah ET (VG-88, SP, LP50 18*)by Willsbro Larson ET
- 5d Ballycairn Planet Missy ET (VG-88, SP 12*)by Ensenada Taboo Planet ET
- 6d Pine-Tree Martha Sheen ET (VG-86, DOM 9*)by Picston Shottle ET
- 7d Pine-Tree Missy Martha ET (VG-86, DOM)by O-Bee Manfred Justice ET
- 8d Wesswood-HC Rudy Missy (Ex-92-3E, GMD, DOM)by Startmore Rudolph ET
- 9d Wesswood Elton Mimi (Ex-90, GMD, DOM)by Emprise Bell Elton
- 10d Wesswood Mandingo Ivy (VG-87)by Fisher-Place Mandingo
- 11d Wesswood Astro Matt Ester (VG-87, GMD, DOM)by Higher-View Astro Matt
- 12d Wesswood Bell Claudette (VG-87, GMD, DOM)

WILLSBRO MIAMI MARIAH 44 Very Good-85, SP
1. 1/11 14,884 305 4.02 2.91
2. 3/0 9,193 142 4.11 2.75 then giving 68.7kg
She is maternal sister to Willsbro Arrow Mariah 2862 ET (VG-85 2yr).

WILLSBRO VANHALEN MARIAH 30 ET Very Good-88, SP, LP50
1. 2/0 13,681 305 4.1 3.26 3. 4/5 17,365 305 4.74 3.19
2. 3/1 15,521 305 4.29 3.28
She is full sister to the 16,817kg 4.541% (3.20) Willsbro Vanhalen Mariah 31 ET (VG-85, SP) and maternal sister to Willsbro Fortune Mariah 33 ET (VG-85 2yr) and to the 10,928kg 4.55% heifer Willsbro Fortune Mariah 34 ET (VG-85 2yr, SP).

WILLSBRO ABBOTT MARIAH 19 ET Very Good-88, SP 10*
1. 2/2 11,982 305 4.28 3.33 3. 4/8 13,110 305 4.10 3.31 2. 3/7
16,012305 3.61 3.13
She is full sister to the 10,084kg 4.03% heifer Willsbro Abbott Mariah 16 ET (VG-86) and to the 13,994kg 3.91% (3.20) Willsbro Abbott Mariah 18 ET (VG-86) and maternal sister to the 15,778kg 4.04% Willsbro Uno Mariah ET (VG-86, SP); to the 13,717kg 3.85% Willsbro Upright Mariah 27 ET (Ex-90, SP) and to the 15,892kg Willsbro Upright Mariah 29 ET (VG-87, SP).

WILLSBRO MISSY MARIAH ET Very Good-88, SP, LP50 17*
1. 2/4 13,985 305 3.75 3.10
2. 4/6 14,680 305 4.23 3.21
She was maternal sister to the 13,579kg 4.43% (3.37) Willsbro Dempsy Missy ET (VG-85, SP) and to the 11,039kg heifer Willsbro Lavaman Missy ET (VG-86 2yr 18*).



RIVERDAIN PS SARA EX-93-3



WILLSBRO MIAMI SARA 191 ET 01382702711419
Very Good-87, SP, 1419 , born 3.1.20, GPLI+£212

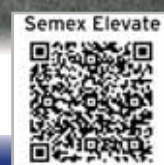

sire CLAYNOOK MIAMI ET

dam	Willsbro G Jordan Sara (Ex-91, SP, LP80)	by Gillette Jordan ETM
gd	Willsbro Sara Million ET (VG-87 2yr, SP 19*)	by England-Ammon Million ET
3d	Riverdane PS Sara ET (Ex-94-3, SP, LP100 44*)	by Picston Shottle ET
4d	Copywood Integrity Sara Red ET (Ex-93-2 77*)	by Robthom Integrity ET
5d	Tocunn Lindy Sara (Ex-91-3, SP 38*)	by A Townson Lindy ET
6d	Rayel TT Stephanie Red (VG-86 3*)	by Hanoverhill Triple Threat Red
7d	Rayel Senator Sandy (Ex)	by A Nelacres Johanna Senator
8d	Rayel Unique Sandra (VG 2*)		



Her HC, WILLSBRO MITCHELL SARA 4933 01382702714933
 born 20.2.23, GPLI+£276, sire AURORA MITCHELL ET (Ex)



AI 24.7.23 by Siemers Pfcet Hardy ET (PD+)

WILLSBRO MIAMI SARA 191 ET Very Good-87, SP

- 1. 2/1 15,121 305 4.37 3.00
- 2. 3/1

She is full sister to Willsbro Miami Sara 192 ET (VG-86).

WILLSBRO G JORDAN SARA Excellent-91, SP, LP80

- | | | | | | | | | | | | |
|----|-----|--------|-----|------|------|----|------|--------|-----|------|------|
| 1. | 2/0 | 11,129 | 294 | 4.11 | 3.19 | 4. | 5/11 | 14,692 | 305 | 4.69 | 3.13 |
| 2. | 3/0 | 14,247 | 305 | 4.02 | 3.18 | 5. | 6/11 | 14,970 | 305 | 4.59 | 3.34 |
| 3. | 4/2 | 13,801 | 305 | 4.43 | 3.31 | | | | | | |

She was maternal sister to the 12,327kg 3.52% (3.25) Willsbro CLM Sara ET (VG-89); to the 12,761kg 4.45% (3.48) Willsbro Extreme Sara ET (Ex-90, SP, LP50); to the 13,891kg Willsbro Extreme M Sara ET (VG-87); to the 16,179kg 4.03% Willsbro Gateau Sara 73 ET (Ex-92, SP, LP70) and to 4 other VG cows.

WILLSBRO SARA MILLION ET Very Good-87 2yr, SP 19* was sold for 45,000gs Willsbro Sale 2010.

- 1. 2/1 12,080 305 4.00 3.18

She was full sister to the 13,304kg 4.05% Willsbro Million PS Sara ET (VG-86, LP50) and maternal sister to Smiddiehill S S Sara ET (Ex-90), sold for 7,800gs Smiddiehill dispersal Sale 2008; to the 16,781kg Willsbro C L Sara ET (Ex-90, SP); to the 15,079kg 4.91% (3.21) Willsbro Palermo S Sara ET (Ex-90); to the 15,063kg Willsbro Lavaman Sara ET (VG-89, SP); to the 15,391kg 4.30% Willsbro Atwood S Sara ET (VG-88, SP, LP50); to the 20,278kg 4.12% Willsbro FC Sara 93 ET (VG-88, SP, LP50); to the 12,562kg 4.47% Relough Cashcoin Sarah 2 ET (VG-87, SP); to 6 other VG cows and to Smiddiehill Saratoga, sold for 4,000gs Smiddiehill dispersal Sale 2008.

RIVERDANE PS SARA ET Excellent-94-3, SP, LP100 44*, see lot 88 was purchased for 12,000gs Smiddiehill dispersal Sale 2008.

- | | | | | | | | | | | | | | |
|----|-----|--------|-----|------|------|----|------|--------|-----|------|------|----|-----|
| 1. | 2/3 | 13,960 | 305 | 4.56 | 3.49 | 3. | 4/11 | 18,478 | 305 | 4.19 | 3.36 | 2. | 3/3 |
| | | 16,677 | 305 | 4.08 | 3.47 | 4. | 7/8 | 15,786 | 305 | 4.39 | 3.15 | | |

She was full sister to the 12,037kg 3.73% heifer Copywood Shottle Sara ET (VG-86, SP), sold for 12,000gs Genetic Elite Sale 2006 and maternal sister to many Ex & VG cows.

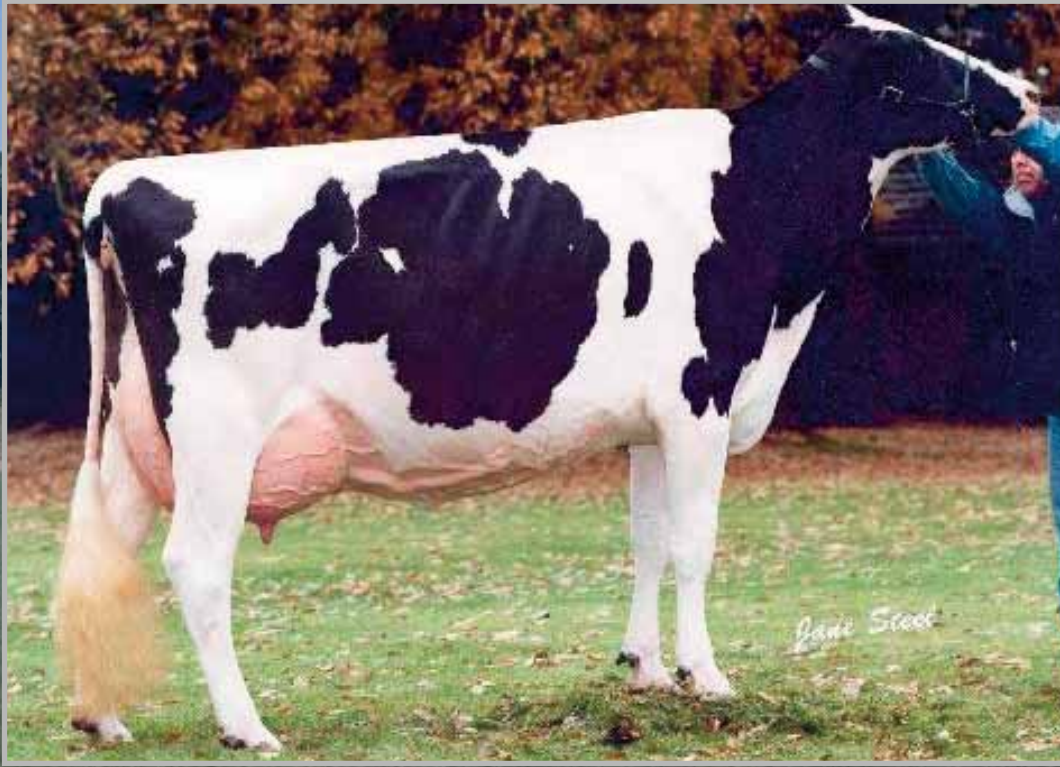

COPYWOOD INTEGRITY SARA RED ET EX-93-2



WILLSBRO BRYSON SARA 4546 *POC 01382702514546

born 3.11.22,



sire GEN BRYSON-P ET

- dam Willsbro Superman Sara 121 (Ex-92-3, SP)by RH Superman
- gd Willsbro C L Sara (Ex-90, SP)by Comestar Lauthority ET
- 3d Riverdane PS Sara ET (Ex-94-3, SP, LP100 44*)by Picston Shottle ET
- 4d Copywood Integrity Sara Red ET (Ex-93-2 77*)by Robthom Integrity ET
- 5d Tocunn Lindy Sara (Ex-91-3, SP 38*)by A Townson Lindy ET
- 6d Rayel TT Stephanie Red (VG-86 3*by Hanoverhill Triple Threat Red
- 7d Rayel Senator Sandy (Ex)by A Nelacres Johanna Senator
- 8d Rayel Unique Sandra (VG 2*)

WILLSBRO BRYSON SARA 4546 is maternal sister to Willsbrow Flowrider Sara 101 (VG-85 2yr).

WILLSBRO SUPERMAN SARA 121 Excellent-92-3, SP

1.	2/3	13,330	299	3.54	3.11	4.	5/8	15,345	305	3.49	3.01
2.	3/3	13,978	305	3.74	3.38	5.	6/9	17,148	299	3.50	2.94
3.	4/7	15,096	305	3.28	3.10						then giving 47.7kg

WILLSBRO C L SARA ET Excellent-90, SP

1.	2/3	12,067	305	2.71	3.00	3.	4/5	16,781	305	3.23	2.90
2.	3/4	14,535	305	2.97	2.93						

She was full sister to the 11,602kg 3.91% (3.26) Willsbro Lauthority PS Sara ET (VG-85, SP) and maternal sister to Smiddiehill S S Sara ET (Ex-90), sold for 7,800gs Smiddiehill dispersal Sale 2008; to the 16,781kg Willsbro C L Sara ET (Ex-90, SP); to the 15,079kg 4.91% (3.21) Willsbro Palermo S Sara ET (Ex-90); to the 15,063kg Willsbro Lavaman Sara ET (VG-89, SP); to the 15,391kg 4.30% Willsbro Atwood S Sara ET (VG-88, SP, LP50); to the 20,278kg 4.12% Willsbro FC Sara 93 ET (VG-88, SP, LP50); to the 12,562kg 4.47% Relough Cashcoin Sarah 2 ET (VG-87, SP); to 6 other VG cows and to Smiddiehill Saratoga, sold for 4,000gs Smiddiehill dispersal Sale 2008.

RIVERDANE PS SARA ET Excellent-94-3, SP, LP100 44* was purchased for 12,000gs Smiddiehill dispersal Sale 2008.

1.	2/3	13,960	305	4.56	3.49	3.	4/11	18,478	305	4.19	3.36
2.	3/3	16,677	305	4.08	3.47	4.	7/8	15,786	305	4.39	3.15

She was full sister to the 12,037kg 3.73% heifer Copywood Shottle Sara ET (VG-86, SP), sold for 12,000gs Genetic Elite Sale 2006 and maternal sister to the 11,728kg 4.38% Copywood Lee Sahara ET (Ex-94-4, SP, LP60 8*); to the 10,680kg 4.42% Copywood I Lee Sara ET (Ex-90); to the 15,175kg 5.31% (3.33) Copywood Lee I Sara Red ET (VG-88 2yr), sold for 12,000gs Primo dispersal Sale 2003; to Copywood L Sara ET, sold for 6,000gs Genetic Elite Sale 2003; to the prizewinning 12,960kg 4.59% Copywood Lee Sarra ET (Ex-91), sold for 4,400gs Breeders Summer Classic Sale 2006; to the 11,378kg Riverdane Talent Sara ET (Ex-90), Nom All Britain Jun Heifer in milk 2007; to the prizewinning 10,600kg 4.80% (3.35) Riverdane Ladino Sara ET (VG-89, SP), sold for 6,500gs Acecroft Sale 2006 and Res. Breed Champion RASE Show and All Britain Sen 2nd calver 2009; to the 11,814kg 4.35% Riverdane Talent Sara Red ET (VG-87), sold for 5,500gs X Factor Sale 2006; to the 14,481kg Ridgefield Talent Sara Red ET (VG-88), sold for 4,800gs Ridgefield Sale 2006 and H-M All-Britain Sen 2nd calver 2009; to the 9,131kg 4.27% (3.43) Copywood Talent Sara Red ET (VG-89), sold for 11,000gs Genetic Elite Sale 2005; to the 10,939kg 4.03% (3.41) Copywood Talent Sara ET (Ex-93-2), sold for 5,600gs Breeders Summer Classic Sale 2006; to the 13,118kg Baileys Talented Sara ET (Ex-93-2), sold for 5,000gs Baileys dispersal Sale 2006; to the 12,486kg 3.97% Copywood Storm Sara Red (VG-88 2yr), sold for 16,000gs Baileys dispersal Sale 2006; to the 11,302kg 4.18% Riverdane Sept Sara Red (VG-88, SP), sold for 10,000gs Breeders Summer Classic Sale 2006; to 2 other Ex and 5 VG cows and to 3 Ex and 3 VG bulls.



GEN-I-BEQ SEPTEMBER SACHA ET VG-89



GEN-I-BEQ IGNITER SACHA ET EX91-3E



WILLSBRO TITANIUM SASKIA 4506 *RC 01382702714506

born 25.10.22



sire PANDA TITANIUM ET

dam	Willsbro Scenic Sakia 35 (VG-85, SP)	by Dutz-Hill Detour Scenic ET
gd	Willsbro Larson Saskia Red (VG-89, SP, LP90 13*)	by Willsbro Larson ET
3d	AJDH Saskia Red (VG-87, SP 15*)	by Aggravation Lawn Boy-P-Red
4d	Gen-I-Beq September Sacha ET (VG-89 11*)	by Pursuit September Storm
5d	Gen-I-Beq Igniter Sacha ET (Ex-91-3E 21*)	y Summershade Igniter ET
6d	Glen Drummond Splendor ET (VG-86 2yr 39*)	by Shen-Val NV LM Formation ET
7d	Glen Drummond Aero Flower (VG-88 18*)	by Madawaska Aerostar
8d	Glen Drummond Shower ET (Ex 14*)	by Glenafton Enhancer
9d	Glen Drummond SC Jo Beth (Ex-2E 7*)	by Browndale Sir Christopher
10d	Glen Drummond Matt Beth (VG-85 4*)	by No-Na-Me Fond Matt
11d	Glen Drummond Marquis Beth (VG)	by Romandale Reflection Marquis
12d	Ferglynn Rag Apple Bertha (VG 3*)	

WILLSBRO SCENIC SASKIA 35 Very Good-85, SP

1.	1/11	10,472	305	4.13	3.22
2.	3/2	12,557	305	4.45	3.32

She is maternal sister to the 16,153kg 3.99% (3.27) Willsbro Doorman Sakia 8 ET (Ex-90-2, SP, LP70) and to the 16,239kg 4.22% Willsbro Commander Saskia 19 (VG-85, SP).

WILLSBRO LARSON SAKIA RED Very Good-89, SP, LP90 13*

1.	1/11	9,441	305	3.93	3.25	4.	5/11	17,258	305	3.69	3.01
2.	3/1	15,618	305	3.55	3.12	5.	7/0	16,671	305	4.01	2.97
3.	4/7	17,362	305	3.48	2.98						

She was maternal sister to the 11,363kg heifer Willsbro S Destry Saskia ET (VG-85 2yr); to the 10,822kg 3.84% (3.21) heifer Willsbro Destry Saskia ET (VG-85 2yr, SP 13*) and to the 13,408kg 3.73% (3.26) heifer Willsbro Doorman Saskia 15 ET (VG-87 2yr, SP).

AJDH SASKIA RED Very Good-87, SP 15*

1.	2/6	11,878	305	3.58	3.16
2.	4/6	14,569	305	3.93	3.15

She was full sister to the 12,252kg 3.8% (3.2) Erbcrest Lawn Boy Sachet P Red ET (VG-85) and to the 11,089kg 4.1% (3.3) Nith Crest Sabrina P Red ET (VG-85 2yr) and maternal sister to the 18,361 Erbcrest Baxter Sacha ET (Ex-90-2E 3*) and to the 12,945kg 5.3% Comestar Sachel Lou ET (Ex-90); to the 14,457kg 3.9% (3.2) Erbcrest Mr Burns Shelly ET (VG-88 3*) and to 11 other VG cows.

It's our business to save you time and money.

" We procure renewables, electricity, crop protection, dairy sundries, Fuel Cards, AdBlue, office equipment, telecoms and machinery sundries through AF. Membership **saves us valuable time** phoning around getting prices, **everyone is helpful** and responds quickly to our enquiries, and it **takes away the stress and worry** of managing contracts."

Melanie Jones, Wills Brothers Ltd



Alastair Nottage, AF Feed & Equipment Specialist

With AF you get:

- **Savings** of up to 30%* on farm inputs
- **Security of supply** even in times of disruption
- **Simply brilliant market insights** to inform your business decisions



Crop Protection



Livestock Inputs



Fertiliser



Fuels



Seed



Machinery



Vehicles



Energy & Renewables



Telecoms & Data



General Inputs



Business Services



Construction Materials



Smarter procurement

AF is the largest Member-owned farm input buying co-operative in the UK.

We've been working with farmers for over 30 years, we're not for profit and here to help your rural business.

As a Member, you can call any of our procurement teams for insights and to order.

* savings vary by product



WILLSBRO MUSCATINE DORIS 49 EX 92-2



WILLSBRO ALCHEMY DORIS EX 92-2



WILLSBRO MUSCATINE DORIS 49 01382702610382
Excellent-92-2, 382, born 30.11.18



sire MORNINGVIEW MUSCATINE ET

dam Willsbro Alchemy Doris (Ex-92-2, SP, LP60)by Hunsberger Alchemy ET
 gd Willsbro Shadow Doris (VG-88, SP)by Willsbro Shadow
 3d Clarkestown Final C Doris ET (VG-85 2yr)by Gillette Final Cut ET
 4d Morsan Dundee Doris ET (VG-87 2yr)by Regancrest Dundee ET
 5d Ocean-View Durham Doris ET (Ex-94 10*)by Regancrest Elton Durham ET
 6d Creek Airliner Doreen ET (Ex-90, DOM)by Ellbank Airliner ET
 7d Regancrest Leadman Doris ET (Ex-91, GMD, DOM)by Rothrock Tradition Leadman
 8d Snow-N Denises Dellia (Ex-95-2E, GMD, DOM 5*)by Walkway Chief Mark
 9d Snow-N Dorys Denise (Ex-90-2E, GMD, DOM)

LC 11.4.23

AI 12.8.23 by MB-Luckylady Eye Candy ET

WILLSBRO MUSCATINE DORIS 49 Excellent-92-2, SP

1.	2/1	14,211	305	3.93	3.18	3.	4/5	7,792	140	3.97	3.15
2.	3/1	17,801	305	4.01	3.07	then giving 64.3kg (ACC=346, LCC=157)					

She is maternal sister to the 15,303kg 4.40% Willsbro Cardinals Doris 43 (VG-85, SP).

WILLSBRO ALCHEMY DORIS Excellent-92-2, SP, LP60

1.	2/1	13,004	305	3.03	2.92	4.	5/2	17,789	305	3.38	2.82
2.	3/2	14,673	296	3.38	2.96	5.	6/6	16,424	305	3.47	2.68
3.	4/1	18,070	305	3.15	2.81						

She was maternal sister to the 14,653kg 3.93% Willsbro Endure Doris 27 (Ex-90, SP).

WILLSBRO SHADOW DORIS Very Good-88, SP

1.	2/0	11,811	301	3.67	2.72	3.	4/1	13,406	305	4.21	2.89
2.	2/11	14,142	305	3.79	2.85						

She was maternal sister to the twice 16,000kg Willsbro Lauthority F C Doris (Ex-93-5, SP).

CLARKESTOWN FINAL C DORIS ET Very Good-85 2yr

1.8,978 299 4.34 3.55

She was maternal sister to the 10,606kg 4.05% (3.47) Lynchmeadelite Goldwyn Doris ET (Ex-90); to the 11,301kg 3.9% (3.2) AD1006 Goldwyn Darra (VG-87 3*) and to the 9,167kg 4.42% (3.23) heifer Tegan Goldwyn Doris ET (VG-85 2yr, SP).



WILLSBRO TITANIUM DORIS 4627 *RC 01382702214627

born 20.11.22



sire PANDA TITANIUM ET

dam	Willsbro Galahad Doris 48 ET (Ex-91, SP)	by Westcoast Galahad ET
gd	Willsbro Silver Doris 25 ET (VG-87, SP 31*)	by Seagull-Bay Silver ET
3d	Willsbro Doorman Doris 18 ET (VG-86, SP 17*)	by Val-Bisson Doorman ET
4d	Willsbro Dempsey Doris ET	by Lirr-Drew Dempsey
5d	Willsbro Sho Doris ET (VG-87 2yr, SP)	by Picston Shottle ET
6d	Willsbro B Doris ET (Ex-91, SP, LP50)	by Emerald-Acr-SA T-Baxter
7d	Morsan Breeze Allen Doris ET (VG-89, SP 8*)	by Canyon-Breeze Allen ET
8d	Ocean-View Durham Doris ET (Ex-94 10*)	by Regancrest Elton Durham ET
9d	Creek Airliner Doreen ET (Ex-90, DOM)	by Ellbank Airliner ET
10d	Regancrest Leadman Doris ET (Ex-91, GMD, DOM)	by Rothrock Tradition Leadman
11d	Snow-N Denises Dellia (Ex-95-2E, GMD, DOM 5*)	by Walkway Chief Mark
12d	Snow-N Dorys Denise (Ex-90-2E, GMD, DOM)	

WILLSBRO GALAHAD DORIS 48 ET Excellent-91, SP

1.	2/0	12,666	305	4.18	3.57	3.	4/0	15,616	282	3.35	3.31
2.	3/0	16,845	305	3.89	3.27	then giving 43.1kg					

She is full sister to the 14,234kg 3.87% (3.34) Willsbro Galahad Doris 47 ET (VG-85, SP) and maternal sister to the 19,781kg 3.64% Willsbro Pledge Doris 40 ET (Ex-90, SP, LP50 10*); to the 11,072kg 4.93% (3.68) heifer Willsbro Score Doris 73 ET (VG-86, SP); to the 14,408kg 3.89% heifer Willsbro Score Doris 75 ET (VG-86, SP) and to 2 other VG cows.

WILLSBRO SILVER DORIS 25 ET Very Good-87, SP 31*

1.	2/0	12,393	305	4.37	3.32
2.	3/1	9,151	305	5.05	4.00

She was maternal sister to the 15,796kg 4.60% (3.28) Willsbro Denver Doris 33 ET (VG-89, SP 16*); to the 18,451kg Willsbro Denver Doris 37 ET (VG-85, SP) and to the 17,667kg 3.99% Willsbro Denver Doris 38 ET (VG-85, SP).

WILLSBRO DOORMAN DORIS 18 ET Very Good-86, SP 17*

1.	2/1	11,964	305	43.76	3.49
----	-----	--------	-----	-------	------



WILLSBRO LUSTER DORIS 5022 *POC 01382702515022

born 27.3.23, GPLI+£430



sire CHERRY-LILY ZIP LUSTER ET

dam	Willsbro Hotjob Doris 100 (VG-85 2yr)	by Peak Altahotjob ET
gd	Willsbro Performer Doris 65 (VG-85, SP)	by Sandy-Valley Performer ET
3d	Willsbro Denver Doris 38 (VG-85, SP 7*)	by Mr Mogul Denver 1426 ET
4d	Willsbro Doorman Doris 18 ET (VG-86, SP 17*)	by Val-Bisson Doorman ET
5d	Willsbro Dempsey Doris ET	by Lirr-Drew Dempsey
6d	Willsbro Sho Doris ET (VG-87 2yr, SP)	by Picston Shottle ET
7d	Willsbro B Doris ET (Ex-91, SP, LP50)	by Emerald-Acr-SA T-Baxter
8d	Morsan Breeze Allen Doris ET (VG-89, SP 8*)	by Canyon-Breeze Allen ET
9d	Ocean-View Durham Doris ET (Ex-94 10*)	by Regancrest Elton Durham ET
10d	Creek Airliner Doreen ET (Ex-90, DOM)	by Ellbank Airliner ET
11d	Regancrest Leadman Doris ET (Ex-91, GMD, DOM)	by Rothrock Tradition Leadman
12d	Snow-N Denises Dellia (Ex-95-2E, GMD, DOM 5*)	by Walkway Chief Mark
13d	Snow-N Dorys Denise (Ex-90-2E, GMD, DOM)	

WILLSBRO HOTJOB DORIS 100 Very Good-85 2yr

1.	1/11	8,073	155	3.10	2.99	then giving 58.1kg
----	------	-------	-----	------	------	--------------------

WILLSBRO PERFORMER DORIS 65 Very Good-85, SP

1.	1/11	15,317	298	4.55	3.10
2.	2/11	17,966	305	4.49	3.24

She is maternal sister to the 14,601kg 3.93% heifer Willsbro Rapid Doris 87 (VG-85 2yr, SP).

WILLSBRO DENVER DORIS 38 Very Good-85, SP 7*

1.	1/11	13,671	300	4.46	3.13
2.	2/11	17,667	305	3.99	3.13

She was full sister to the 15,796kg 4.60% (3.28) Willsbro Denver Doris 33 ET (VG-89, SP 16*) and to the 18,451kg Willsbro Denver Doris 37 ET (VG-85, SP) and maternal sister to the 12,393kg 4.37% (3.32) Willsbro Silver Doris 25 ET (VG-87, SP 31*).



WILLSBRO ABBOTT ADERYN EX-93



WILLSBRO RADIO ADERYN 2784 01382702712784 Very Good-86 2yr,
2784, born 27.4.21, **GPLI+£362, GTPI**

sire MORNINGVIEW RADIO ET



- dam Willsbro Upright Aderyn 31 ET (VG-88, SP)by Morningview Upright ET
- gd Willsbro Supersire Aderyn ET (VG-85, SP 34*)by Seagull-Bay Supersire ET
- 3d KHW Super Aderyn ET (Ex-90)by Charlesdale Sperstition ET
- 4d KHW Goldwyn Aiko ET (Ex-91-2E, DOM 4*)by Braedale Golswyn
- 5d Kamps-Hollow Altitude ET (Ex-95-2E, DOM 2*)by Regancrest Elton Durham ET
- 6d Clover-Mist Alisha ET (Ex-93-3E, DOM)by A Ronnybrook Prelude ET
- 7d Clover-Mist Augy Star (Ex-94-4E, DOM)by Meadolake Jubilent ET
- 8d D-R-A August (Ex-96-4E)Life-O-Riley Marquis King
- 9d D-R-A Ideal Precious Leader(Ex-90-2E)by Donken Ideal Reflection Brutus
- 10d D-R-A Princess Lad Leader (Ex-90-3E)



Her HC, WILLSBRO HANANS ADERYN 5090 01382702315090
born 15.4.23, **GPLI+£315** sire SIEMERS EXC HANANS 31753 ET

AI 20.7.03 by Fustsyn Parker ET (PD+)



WILLSBRO RADIO ADERYN 2784 Very Good-86 2yr

1. 2/0 7,208 136 3.64 2.97 then giving 59.4kg (ACC=13)

WILLSBRO UPRIGHT ADERYN 2784 Very Good-88, SP

1. 1/11 12,941 305 4.44 3.45 3. 4/2 16,926 305 4.45 3.34 2. 3/0
15,449305 4.49 3.41

She is maternal sister to the 16,302kg Willsbro Lexington Aderyn 3 ET (VG-87, SP, LP50 9*); to the 18,014kg 3.81% (3.23) Willsbro Abbott Aderyn (Ex-93, SP, LP60 22*); to the 16,758kg 4.10% (3.50) Willsbro Cayle Aderyn 24 (VG-87, SP, LP50) and to 5 other VG cows.

WILLSBRO SUPERSIRE ADERYN ET Very Good-85, SP 33*

1. 2/5 11,807 305 4.67 3.72
2. 3/11 15,202 305 4.42 3.63

She was full sister to the 9,758kg 4.76% (3.51) heifer Future Dream H Super Aiko ET (VG-88) and maternal sister to the 13,507kg 4.28% Hilltara Dundee Apple ET (Ex-94-2, SP, LP60 36*); to the 13,713kg 4.60% (3.62) Riverdane Roses Allie Red ET (Ex-91 19*); to the 16,038kg 5.8% (3.3) KHW-I Aika Baxter ET (VG-89) and to 4 other VG cows and 3 Ex bulls.

KHW SUPER ADERYN ET Excellent-90

1. 2/7 11,843 305 4.10 3.50
2. 4/5 13,340 305 4.30 3.70

She was full sister to the 9,758kg 4.76% (3.51) heifer Future Dream H Super Aiko ET (VG-88) and maternal sister to the 13,507kg 4.28% Hilltara Dundee Apple ET (Ex-94-2, SP, LP60 36*); to the 13,713kg 4.60% (3.62) Riverdane Roses Allie Red ET (Ex-91 19*); to the 16,038kg 5.8% (3.3) KHW-I Aika Baxter ET (VG-89) and to 4 other VG cows and 3 Ex bulls.



KHW SUPER ADERYN ET EX-90

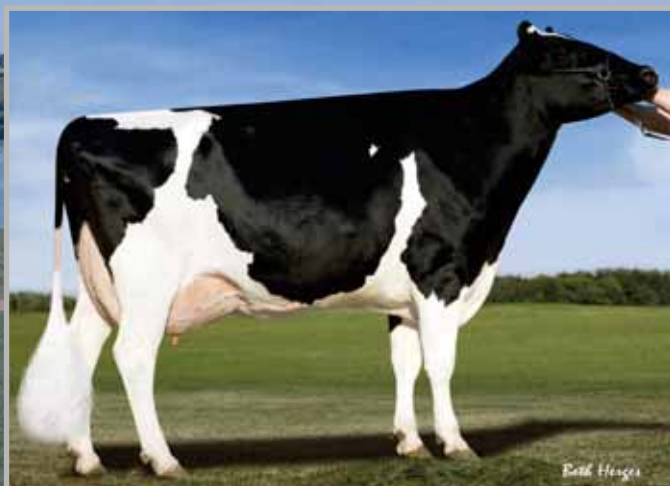

KHW GOLDWYN AIKO ET EX-91-2E



WILLSBRO MIAMI ADERYN 62 ET 01382702211708
Very Good-86 2yr, SP, born 18.4.20, GPLI+£366

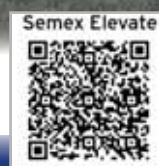

sire CLAYNOOK MIAMI ET

- dam Willsbro Cardinals Aderyn 33 ET (VG-85 6*)by View-Home Cardinals ET
- gd Willsbro Supersire Aderyn ET (VG-85, SP 34*)by Seagull-Bay Supersire ET
- 3d KHW Super Aderyn ET (Ex-90)by Charlesdale Sperstition ET
- 4d KHW Goldwyn Aiko ET (Ex-91-2E, DOM 4*)by Braedale Golswyn
- 5d Kamps-Hollow Altitude ET (Ex-95-2E, DOM 2*)by Regancrest Elton Durham ET
- 6d Clover-Mist Alisha ET (Ex-93-3E, DOM)by A Ronnybrook Prelude ET
- 7d Clover-Mist Augy Star (Ex-94-4E, DOM)by Meadolake Jubilant ET
- 8d D-R-A August (Ex-96-4E)Life-O-Riley Marquis King
- 9d D-R-A Ideal Precious Leader(Ex-90-2E)by Donken Ideal Reflection Brutus
- 10d D-R-A Princess Lad Leader (Ex-90-3E)



Her HC, WILLSBRO HARDY ADERYN 5320 01382702215320
 born 11.7.23, GPLI+£427 sire SIEMERS PFCT HARDY 35126 ET



WILLSBRO MIAMI ADERYN 62 ET Very Good-86 2yr

- 1. 2/3 14,673 305 3.91 3.18
- 2. 3/3 2,842 49 4.06 2.99 then giving 58kg (CC=43)

She is maternal sister to the 11,143kg 4.69% (3.67) heifer Willsbro Mitchell Aderyn 64 (VG-85, SP)

WILLSBRO CARDINALS ADERYN 33 ET Very Good-85, SP 6*

- 1. 2/0 9,834 305 5.19 3.85 3. 4/1 12,719 305 5.16 3.83
- 2. 3/1 13,025 303 5.04 3.76

She is full sister to the twice 16,000kg 3.5% Willsbro Cardinals Aderyn 32 ET (VG-86, SP) and maternal sister to the 18,014kg 3.81% (3.23) Willsbro Abbott Aderyn (Ex-93, SP, LP60 22*); to the 16,302kg Willsbro Lexington Aderyn 3 ET (VG-87, SP, LP50 9*); to the 16,758kg 4.10% (3.50) Willsbro Cayle Aderyn 24 (VG-87, SP, LP50); to the 16,926kg 4.45% (3.34) Willsbro Upright Aderyn 31 ET (VG-88, SP) and to 3 other VG cows.

WILLSBRO SUPERSIRE ADERYN ET Very Good-85, SP 33*

- 1. 2/5 11,807 305 4.67 3.72
- 2. 3/11 15,202 305 4.42 3.63

She was full sister to the 13,581kg 4.80% (3.49) Willsbro Supersire Adina ET (VG-85, SP 22*); to the 11,122kg 4.4% (35) MIS Aderyn Asteroid 2002 ET (VG-86) and to MS Aderyn Colt 45 2512 ET (VG-88).

KHW SUPER ADERYN ET Excellent-90

- 1. 2/7 11,843 305 4.10 3.50
- 2. 4/5 13,340 305 4.30 3.70

She was full sister to the 9,758kg 4.76% (3.51) heifer Future Dream H Super Aiko ET (VG-88) and maternal sister to the 13,507kg 4.28% Hilltara Dundee Apple ET (Ex-94-2, SP, LP60 36*); to the 13,713kg 4.60% (3.62) Riverdane Roses Allie Red ET (Ex-91 19*); to the 16,038kg 5.8% (3.3) KHW-I Aika Baxter ET (VG-89) and to 4 other VG cows and 3 Ex bulls.



WILLSBRO ABBOTT ADERYN EX-93



KAMPS-HOLLOW ALTITUDE ET EX-95-2E



WILLSBRO LIGHTHOUSE ADERYN 54 01382702511487
Very Good-87, SP, 1487, born 2.2.20, GPLI+£519

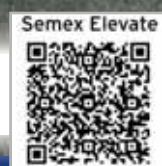

sire WESTCOAST LIGHTHOUSE ET

dam	Willsbro Abbott Aderyn (Ex-93, SP, LP60 22*)	by Willsbro Abbott ET
gd	Willsbro Supersire Aderyn ET (VG-85, SP 34*)	by Seagull-Bay Supersire ET
3d	KHW Super Aderyn ET (Ex-90)	by Charlesdale Sperstition ET
4d	KHW Goldwyn Aiko ET (Ex-91-2E, DOM 4*)	by Braedale Golswyn
5d	Kamps-Hollow Altitude ET (Ex-95-2E, DOM 2*)	by Regancrest Elton Durham ET
6d	Clover-Mist Alisha ET (Ex-93-3E, DOM)	by A Ronnybrook Prelude ET
7d	Clover-Mist Augy Star (Ex-94-4E, DOM)	by Meadolake Jubilant ET
8d	D-R-A August (Ex-96-4E)	Life-O-Riley Marquis King
9d	D-R-A Ideal Precious Leader (Ex-90-2E)	by Donken Ideal Reflection Brutus
10d	D-R-A Princess Lad Leader (Ex-90-3E)		



Her HC, WILLSBRO HAVE IT ALL ADERYN 4790 01382702414790
born 8.1.23, GPLI+£423



sire SIEMERS HAVE IT ALL ET

AI 2.8.23 by EBA Davinci (PD+)

WILLSBRO MIAMI ADERYN 62 ET Very Good-86 2yr

- 1. 2/3 14,673 305 3.91 3.18
- 2. 3/3 2,842 49 4.06 2.99 then giving 58kg (CC=43)

She is maternal sister to the 11,143kg 4.69% (3.67) heifer Willsbro Mitchell Aderyn 64 (VG-85, SP)

WILLSBRO CARDINALS ADERYN 33 ET Very Good-85, SP 6*

- 1. 2/0 9,834 305 5.19 3.85 3. 4/1 12,719 305 5.16 3.83
- 2. 3/1 13,025 303 5.04 3.76

She is full sister to the twice 16,000kg 3.5% Willsbro Cardinals Aderyn 32 ET (VG-86, SP) and maternal sister to the 18,014kg 3.81% (3.23) Willsbro Abbott Aderyn (Ex-93, SP, LP60 22*); to the 16,302kg Willsbro Lexington Aderyn 3 ET (VG-87, SP, LP50 9*); to the 16,758kg 4.10% (3.50) Willsbro Cayle Aderyn 24 (VG-87, SP, LP50); to the 16,926kg 4.45% (3.34) Willsbro Upright Aderyn 31 ET (VG-88, SP) and to 3 other VG cows.

WILLSBRO SUPERSIRE ADERYN ET Very Good-85, SP 33*

- 1. 2/5 11,807 305 4.67 3.72
- 2. 3/11 15,202 305 4.42 3.63

She was full sister to the 13,581kg 4.80% (3.49) Willsbro Supersire Adina ET (VG-85, SP 22*); to the 11,122kg 4.4% (35) MIS Aderyn Asteroid 2002 ET (VG-86) and to MS Aderyn Colt 45 2512 ET (VG-88).

KHW SUPER ADERYN ET Excellent-90

- 1. 2/7 11,843 305 4.10 3.50
- 2. 4/5 13,340 305 4.30 3.70

She was full sister to the 9,758kg 4.76% (3.51) heifer Future Dream H Super Aiko ET (VG-88) and maternal sister to the 13,507kg 4.28% Hilltara Dundee Apple ET (Ex-94-2, SP, LP60 36*); to the 13,713kg 4.60% (3.62) Riverdane Roses Allie Red ET (Ex-91 19*); to the 16,038kg 5.8% (3.3) KHW-I Aika Baxter ET (VG-89) and to 4 other VG cows and 3 Ex bulls.

**WILLSBRO HULLABALOO ADERYN 4663 ET 01382702314663**

born 5.12.22, GPLI+£330



sire AOT HULLABALOO ET

dam Willsbro Excalibur Aderyn 80 (VG-85 2yr)by Sandy-Valley KR Excalibur ET
gd Willsbro Abbott Aderyn (Ex-93, SP, LP60 22*)by Willsbro Abbott ET
3d Willsbro Supersire Aderyn ET (VG-85, SP 34*)by Seagull-Bay Supersire ET
4d KHW Super Aderyn ET (Ex-90)by Charlesdale Sperstition ET
5d KHW Goldwyn Aiko ET (Ex-91-2E, DOM 4*)by Braedale Golswyn
6d Kamps-Hollow Altitude ET (Ex-95-2E, DOM 2*)by Regancrest Elton Durham ET
7d Clover-Mist Alisha ET (Ex-93-3E, DOM)by A Ronnybrook Prelude ET
8d Clover-Mist Augy Star (Ex-94-4E, DOM)by Meadolake Jubilant ET
9d D-R-A August (Ex-96-4E)Life-O-Riley Marquis King
10d D-R-A Ideal Precious Leader(Ex-90-2E)by Donken Ideal Reflection Brutus
11d D-R-A Princess Lad Leader (Ex-90-3E)

WILLSBRO MIAMI ADERYN 62 ET Very Good-86 2yr

1. 2/3 14,673 305 3.91 3.18
2. 3/3 2,842 49 4.06 2.99 then giving 58kg (CC=43)

She is maternal sister to the 11,143kg 4.69% (3.67) heifer Willsbro Mitchell Aderyn 64 (VG-85, SP)

WILLSBRO CARDINALS ADERYN 33 ET Very Good-85, SP 6*

1. 2/0 9,834 305 5.19 3.85 3. 4/1 12,719 305 5.16 3.83
2. 3/1 13,025 303 5.04 3.76

She is full sister to the twice 16,000kg 3.5% Willsbro Cardinals Aderyn 32 ET (VG-86, SP) and maternal sister to the 18,014kg 3.81% (3.23) Willsbro Abbott Aderyn (Ex-93, SP, LP60 22*); to the 16,302kg Willsbro Lexington Aderyn 3 ET (VG-87, SP, LP50 9*); to the 16,758kg 4.10% (3.50) Willsbro Cayle Aderyn 24 (VG-87, SP, LP50); to the 16,926kg 4.45% (3.34) Willsbro Upright Aderyn 31 ET (VG-88, SP) and to 3 other VG cows.

WILLSBRO SUPERSIRE ADERYN ET Very Good-85, SP 33*

1. 2/5 11,807 305 4.67 3.72
2. 3/11 15,202 305 4.42 3.63

She was full sister to the 13,581kg 4.80% (3.49) Willsbro Supersire Adina ET (VG-85, SP 22*); to the 11,122kg 4.4% (3.5) MIS Aderyn Asteroid 2002 ET (VG-86) and to MS Aderyn Colt 45 2512 ET (VG-88).

KHW SUPER ADERYN ET Excellent-90

1. 2/7 11,843 305 4.10 3.50
2. 4/5 13,340 305 4.30 3.70

She was full sister to the 9,758kg 4.76% (3.51) heifer Future Dream H Super Aiko ET (VG-88) and maternal sister to the 13,507kg 4.28% Hilltara Dundee Apple ET (Ex-94-2, SP, LP60 36*); to the 13,713kg 4.60% (3.62) Riverdane Roses Allie Red ET (Ex-91 19*); to the 16,038kg 5.8% (3.3) KHW-I Aika Baxter ET (VG-89) and to 4 other VG cows and 3 Ex bulls.

**WILLSBRO HULLABALOO ADERYN 4812 01382702514812**

born 12.1.23, GPLI+£458



sire AOT HULLABALOO ET

dam Willsbro Tropic Aderyn 76 ET (VG-85 2yr)by Peak Tropic ET
gd Willsbro Abbott Aderyn (Ex-93, SP, LP60 22*)by Willsbro Abbott ET
3d Willsbro Supersire Aderyn ET (VG-85, SP 34*)by Seagull-Bay Supersire ET
4d KHW Super Aderyn ET (Ex-90)by Charlesdale Sperstition ET
5d KHW Goldwyn Aiko ET (Ex-91-2E, DOM 4*)by Braedale Golswyn
6d Kamps-Hollow Altitude ET (Ex-95-2E, DOM 2*)by Regancrest Elton Durham ET
7d Clover-Mist Alisha ET (Ex-93-3E, DOM)by A Ronnybrook Prelude ET
8d Clover-Mist Augy Star (Ex-94-4E, DOM)by Meadolake Jubilant ET
9d D-R-A August (Ex-96-4E)Life-O-Riley Marquis King
10d D-R-A Ideal Precious Leader(Ex-90-2E)by Donken Ideal Reflection Brutus
11d D-R-A Princess Lad Leader (Ex-90-3E)

WILLSBRO TROPIC ADERYN 76 ET Very Good-85 2yr

1. 2/0 9,234 229 3.41 3.23 then giving 37.3kg

She is full sister to Willsbro Tropic Aderyn 84 (VG-86 2yr) and to Willsbro Excalibur Aderyn 80 ET (VG-85 2yr) and maternal sister to the 15,832kg 3.80% (3.23) Willsbro Lambda Aderyn 34 ET (Ex-91, SP 18*); to the 11,397kg 4.47% (3.23) heifer Willsbro Score Aderyn 50 ET (VG-88, SP); to the 13,761kg 4.38% (3.30) heifer Willsbro Lighthouse Aderyn 54 (VG-87, SP) and to Willsbro Excalibur Aderyn 81 ET (VG-85 2yr).

WILLSBRO ABBOTT ADERYN Excellent-93, SP, LP60 22*

1. 1/11 13,098 305 4.22 3.53 3. 4/8 18,014 305 3.81 3.23 2. 3/6
16.036305 3.96 3.29

She was maternal sister to the 16,302kg Willsbro Lexington Aderyn 3 ET (VG-87, SP, LP50 9*); to the 16,758kg 4.10% (3.50) Willsbro Cayle Aderyn 24 (VG-87, SP, LP50); to the 16,926kg 4.45% (3.34) Willsbro Upright Aderyn 31 ET (VG-88, SP) and to 5 other VG cows.

WILLSBRO SUPERSIRE ADERYN ET Very Good-85, SP 33*

1. 2/5 11,807 305 4.67 3.72
2. 3/11 15,202 305 4.42 3.63

She was full sister to the 13,581kg 4.80% (3.49) Willsbro Supersire Adina ET (VG-85, SP 22*); to the 11,122kg 4.4% (3.5) MIS Aderyn Asteroid 2002 ET (VG-86) and to MS Aderyn Colt 45 2512 ET (VG-88).

**WILLSBRO HASHMARK ADERYN 5023 01382702615023**born 27.3.23, TWIN TO HEIFER, **GPLI+£539**

sire AOT MAGNI HASHMARK ET

dam	Willsbro Emerald Aderyn 58 (VG-86 2yr, SP)	by Sandy-Valley Emerald ET
gd	Willsbro Lambda Aderyn 34 ET (Ex-91, SP 18*)	by Farnear Delta-Lambda ET
3d	Willsbro Abbott Aderyn (Ex-93, SP, LP60 22*)	by Willsbro Abbott ET
4d	Willsbro Supersire Aderyn ET (VG-85, SP 34*)	by Seagull-Bay Supersire ET
5d	KHW Super Aderyn ET (Ex-90)	by Charlesdale Sperstition ET
6d	KHW Goldwyn Aiko ET (Ex-91-2E, DOM 4*)	by Braedale Golswyn
7d	Kamps-Hollow Altitude ET (Ex-95-2E, DOM 2*)	by Regancrest Elton Durham ET
8d	Clover-Mist Alisha ET (Ex-93-3E, DOM)	by A Ronnybrook Prelude ET
9d	Clover-Mist Augy Star (Ex-94-4E, DOM)	by Meadolake Jubilant ET
10d	D-R-A August (Ex-96-4E)	Life-O-Riley Marquis King
11d	D-R-A Ideal Precious Leader(Ex-90-2E)	by Donken Ideal Reflection Brutus
12d	D-R-A Princess Lad Leader (Ex-90-3E)	

WILLSBRO EMERALD ADERYN 58 ET Very Good-86 2yr, SP

1. 1/10 16,021 305 3.65 3.40
2. 3/0 9,294 155 3.98 3.18 then giving 70.7kg

She is maternal sister to the 14,947kg 4.07% (3.28) heifer Willsbro Miami Aderyn 55 ET (VG-86 2yr, SP); to the 12,443kg 4.21% heifer Willsbro Miami Aderyn 56 ET (VG-85, SP) and to the 15,495kg 4.08% (3.36) heifer Willsbro Challenger Aderyn 65 (VG-86 2yr, SP).

WILLSBRO LAMBDA ADERYN 34 ET Excellent-91, SP 18*

1. 1/10 12,097 305 4.21 3.49 3. 4/4 15,817 292 3.99 3.17
2. 3/0 15,832 305 3.80 3.23 then giving 42.1kg

She is maternal sister to the 13,761kg 4.38% (3.30) heifer Willsbro Lighthouse Aderyn 54 (VG-87, SP); to the 11,397kg 4.47% (3.23) heifer Willsbro Score Aderyn 50 ET (VG-88, SP); to Willsbro Excalibur Aderyn 80 ET (VG-85 2yr); to Willsbro Excalibur Aderyn 81 ET (VG-85 2yr); to Willsbro Tropic Aderyn 76 ET (VG-85 2yr) and to Willsbro Tropic Aderyn 84 (VG-86 2yr).

WILLSBRO ABBOTT ADERYN Excellent-93, SP, LP60 22* - see lot 95

**WILLSBRO DROGO ADERYN 4859 01382702314859**born 25.1.23, **GPLI+£366**

sire A-L-H DROGO ET

dam	Willsbro Copycat Aderyn 53 (VG-85 2yr, SP)	by Sandy-Valley Copycat ET
gd	Willsbro Spiderman Aderyn 22 ET (VG-87, SP)	by RJR Spiderman ET
3d	Willsbro Lexington Aderyn 3 ET (VG-87, SP, LP50 9*)	by Lexington ET
4d	Willsbro Supersire Aderyn ET (VG-85, SP 34*)	by Seagull-Bay Supersire ET
5d	KHW Super Aderyn ET (Ex-90)	by Charlesdale Sperstition ET
6d	KHW Goldwyn Aiko ET (Ex-91-2E, DOM 4*)	by Braedale Golswyn
7d	Kamps-Hollow Altitude ET (Ex-95-2E, DOM 2*)	by Regancrest Elton Durham ET
8d	Clover-Mist Alisha ET (Ex-93-3E, DOM)	by A Ronnybrook Prelude ET
9d	Clover-Mist Augy Star (Ex-94-4E, DOM)	by Meadolake Jubilant ET
10d	D-R-A August (Ex-96-4E)	Life-O-Riley Marquis King
11d	D-R-A Ideal Precious Leader(Ex-90-2E)	by Donken Ideal Reflection Brutus
12d	D-R-A Princess Lad Leader (Ex-90-3E)	

WILLSBRO COPYCAT ADERYN 53 Very Good-85 2yr, SP

1. 1/11 12,652 305 4.70 3.30
2. 3/0 11,603 216 4.77 3.29 then giving 43.9kg

WILLSBRO SPIDERMAN ADERYN 22 ET Very Good-87, SP

1. 1/10 10,791 305 4.10 3.25 3. 4/2 13,282 305 4.44 3.16
2. 3/1 12,263 305 4.58 3.10

She was full sister to the 10,779kg Willsbro Spiderman Aderyn 19 ET (VG-85) and to the 16,273kg Willsbro Spiderman Aderyn 20 ET (VG-85) and maternal sister to the 15,363kg Willsbro Julep Aderyn 42 (VG-85, SP).

WILLSBRO LEXINGTON ADERYN 3 ET Very Good-87, SP, LP50 9*

1. 2/11 12,289 305 4.11 3.45 3. 5/4 16,302 305 3.32 3.12
2. 4/1 13,376 305 3.88 3.52

She was maternal sister to the 18,014kg Willsbro Abbott Aderyn ET (Ex-93, SP, LP60 22*); to the 16,758kg 4.10% (3.50) Willsbro Cayle Aderyn 24 (VG-87, SP, LP50); to the 16,926kg 4.45% (3.34) Willsbro Upright Aderyn 31 ET (VG-88, SP) and to 5 other VG cows.



MATFORD ARABLE SYSTEMS

PG
SEEDS

quality - value - performance

Matford Arable Systems are an independent agronomy based business, supplying “cutting edge” advice, products and services to farmers across the South West.

- Crop Protection Products
- Certified Cereal Seed
- Maize Seed
- Agricultural, Amenity & Equine Grass Seed
- Agricultural Lime & Fertiliser
- Farm Saved Seed Processing
- Soil Analysis

A Growing Partnership

Stile Farm
Starcross, Exeter
EX6 8PD
01392 424265
www.matfordarable.co.uk

Elaya's



Wilt Eternity (1st Grade) VG87



Wilt Eternity (1st Grade) VG87



Wilt Fitz Elaya EX94



Wilt Emy (Yorick) EX95



Wilt Fitz Elaya EX94

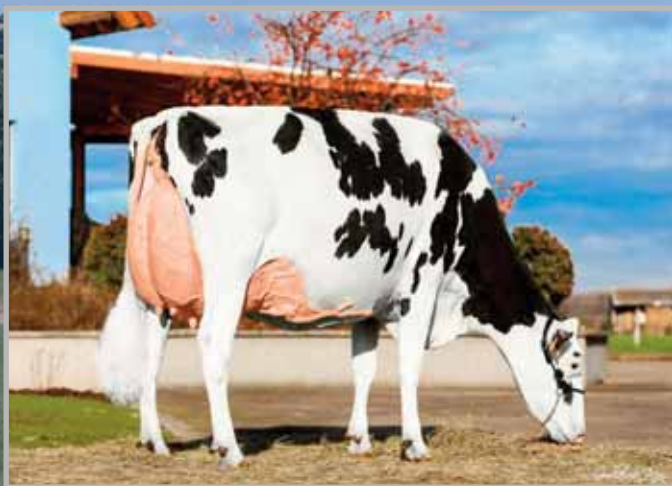

WILT FITZ ELAYA EX-94

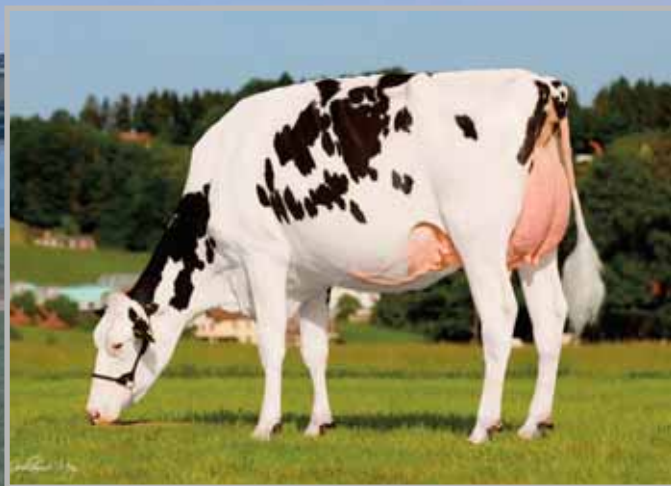

WILT ETERNITY VG-87



WILLSBRO PERENNIAL ELAYA 4320 ET *RC *POC
0138270314320, born 11.9.22



PROBABLY THE HOTTEST PTAT FEMALE TO EVER BE OFFERED AT AUCTION

#1 UDC FEMALE IN THE WORLD*
#1 RC PTAT FEMALE IN THE WORLD*
#1 POLLED PTAT FEMALE IN THE WORLD*
+16 CONF #1 IN SALE
+14MAM, +12F&L
***NO CLONE, *04/23**

NO RUBELS, DOC, LAMBDA, RENEGADE OR APPLE BLOOD
READY TO FLUSH, A BREED CHANGING FEMALE



WILLSBRO MCDONALD ELAYA 4442 *RC *POC
0138270614442, born 9.10.22, **GPLI+£257**



sire APRILDAY MCDONALD-P-RED ET

- #2 GTPI RC & POC heifer in the World over 3.1PTAT & 3.1UDC
- #12 Polled & R&W UDC female in the breed
- #5 Polled & R&W UDC female in Europe
- No Rubels, Doc, Lambda, Renegade or Apple blood
- No clone
- Ready to flush, a breed changing female

dam	Willsbro Eve ET (VG-87 2yr)	by Coomboona Zipit Mirand ET
gd	Wilt Eternity (VG-87 2yr)	by Farnear-BH 1st Grade ET
3d	Wilt Fitz Elaya (Ex-94)	by Toc-Farm Fitz ET
4d	Wilt Esla (VG-88)	by Regancrest-GV S Bradnick ET
5d	Wilt Elwyn (Ex-93)	by Braedale Goldwyn
6d	Wilt Elena (Ex-93-4E)	by Picston Shottle ET
7d	Cradenhill Mr Sam Elegance (Ex-90)	by Regancrest-MR Drham Sam ET
8d	Cradenhill Encore Elegance ET	by Marcrest Encore
9d	Krull Broker Elegance (Ex-96-3E, GMD, DOM 1*)	by A Conant-Acres-JY Broker ET
7d	Krull Starbuck Excellency (Ex-90, DOM)	by Hanoverhill Starbuck
8d	Krull TT Excellency (Ex-90, DOM)	by Hanover-Hill Triple Threat-Red
9d	Krull Boot Mark Excellency (Ex-92-2E, GMD, DOM)	by Sky-Hi Boot Mark
10d	Krull Kingstead Excellency (Ex-92-4E, GMD)	

Lots 100 & 101 are from the cow family as Wilt Emy (Ex-95, Ex-96 MS) that won many prizes including Res Int.Champion Eurogentique 2017 and bred the proven sire Wilt Emilio.

WILLSBRO EVE ET Very Good-87 2yr
 1. 2/2 9,536 305 4.00 2.98

WILT ETERNITY Very Good-87 2yr
 1. 2/4 8,085 305 3.92 2.94
 2. 3/9 1,191 305 3.81 3.11

WILT FITZ ELAYA Excellent-93 (Ex-96 MS) won many prize including Champion Udder Space 2018; Grand Champion Agrimax 2018 & 2019; Intermediate Champion SIA Paris 2020 and Res Sen Champion & HM Grand Champion Open Dairy Show 2022.

1.	2/1	9,523	305	4.00	3.60	3.	4/3	15,205	305	4.17	3.17
2.	3/2	10,901	305	3.90	3.69	4.	6/0	15,418	305	4.10	3.27

Her dam was the 12,876kg 3.88% (3.43) Wilt Esla (VG-88); gd was the prizewinning 9,507kg 3.8% (3.5) Wilt Elwyn (Ex-93, Ex-96MS); 3d was the 10,347kg 4.1% (3.2) Wilt Elena (Ex-93-4E); 4d was Cradenhill Mr Sam Elegance (Ex-90); 6d was the 15,694kg 3.8% (3.3) Krull Broker Elegance (Ex-96-3E, GMD, DOM 1*), HM All American Mature Cow 1999 & 2000 and HM All Canadian Mature Cow 1999; 7d was the 10,859kg 3.4% (3.4) Krull Starbuck Excellency (Ex-90, DOM); 8d was the 10,428kg 3.8% Krull TT Excellency (Ex-90, DOM); 9d was Krull Boot Mark Excellency (Ex-92-2E, GMD, DOM); 10d was Krull Kingstead Excellency (Ex-92-4E, GMD).



STARDALE DOPPLER ELEGANCE EX-91



STARDALE CRACKSHOT ELEGANCE VG-87



WILLSBRO APPLICABLE ELEGANCE 4706 01382702414706

born 14.12.22, TWIN TO HEIFER, GPLI+£355



sire STANTONS APPLICABLE ET

dam	Stardale Doppler Elegance (Ex-91, SP)	by Scientific Doppler ET
gd	Stardale Dempsey Elegance (Ex-92-2, SP, LP50)	by Lirr Drew Dempsey
3d	Stardale Talent Elegance (Ex-92-3, LP60 8*)	by Ladino Park Talent ET
4d	Skyhigh Durham Elegance ET (Ex-92-2)	by Regancrest Elton Durham ET
5d	Budjon-JK Encore Elantra ET (Ex-93)	by Marcrest Encore
6d	Krull Broker Elegance (Ex-96-3E, GMD, DOM 1*)	by A Conant-Acres-JY Broker ET
7d	Krull Starbuck Excellency (Ex-90, DOM)	by Hanoverhill Starbuck
8d	Krull TT Excellency (Ex-90, DOM)	by Hanover-Hill Triple Threat-Red
9d	Krull Boot Mark Excellency (Ex-92-2E, GMD, DOM)	by Sky-Hi Boot Mark
10d	Krull Kingstead Excellency (Ex-92-4E, GMD)	

WILLSBRO APPLICABLE ELEGANCE 4706 is maternal sister to Stardale Rogue Elegance 2, sold for 2,200gs (3 months old) Stardale Sale 2022.

STARDALE DOPPLER ELEGANCE Excellent-91, SP was purchased for 5,200gs Stardale Sale 2022.

1.	2/0	8,336	305	4.52	3.31	3.	4/5	15,122	258	4.42	3.22
2.	3/6	13,878	262	4.10	3.09					then giving 50.6kg	

She is maternal sister to the 13,927kg Stardale Crackshot Elegance (VG-87, SP) and to the 8,461kg 4.13% (3.23) heifer Stardale Pepper Elegance (VG-87), sold for 5,500gs Stardale Sale 2022.

STARDALE DEMPSEY ELEGANCE Excellent-92-2, SP, LP50

1.	2/0	7,583	295	4.21	3.40	4.	4/10	9,629	305	4.43	3.34
2.	2/11	10,187	305	4.07	3.34	6.	6/9	11,442	305	4.26	3.29
3.	3/11	10,515	305	4.25	3.34						

She is maternal sister to the 9,648kg 4.31% (3.44) Stardale Classic Elegance (Ex-90 5*) and to the 13,987kg 4.32% Stardale Shottle Elegance (Ex-94-6, SP, LP80).

STARDALE TALENT ELEGANCE Excellent-92-3, LP60 8*

1.	2/5	8,989	299	3.33	3.45	4.	5/6	10,962	305	3.31	3.14
2.	3/4	10,568	292	3.15	3.28	5.	6/7	12,240	305	3.61	3.00
3.	4/3	10,368	297	3.64	3.13	6.	7/7	10,698	305	3.65	3.13



MONAMORE OMAN RAVEN EX-90



ARDNASALEM BOOKEM RAVEN EX-91-4



WILLSBRO COUNTRY RAVEN 137 01382702611103
Very Good-86 2yr SP, 1103, born 16.9.19, GPLI+£236

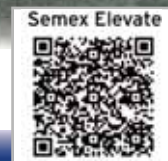

sire CLAYNOOK COUNTRY ET

- dam Willsbro Lochinvar Raven 71 ET (VG-85, SP).....by Rockymountain Lochinvar ET
- gd Willsbro Cosmopolitan J Raven ET (VG-88, SP, LP50)by O-Cismopolitan ET
- 3d Ardnasalem KJV Raven 2 (VG-85 5*)by Ked Outside Jeeves ET
- 4d Ardnasalem Gold Raven (VG-88).....by Braedale Goldwyn
- 5d Monamore Oman Raven (Ex-90-2).....by O-Bee Manfred Justice ET
- 6d Monamore Durham Raven (Ex-93-2).....by Regancrest Elton Durham ET
- 7d Markwell Rudolph Rhoda ET (Ex-92-3E, DOM 2*)by Startmore Rudolph ET
- 8d Markwell Bstar E Raven ET (Ex-95-3E, GMD, DOM 5*)by To-Mar Blackstar ET
- 9d Markwell Mark Elite (Ex-92-4E, GMD, DOM 3*)by Walkway Chief Mark
- 10d Rockalli Mars Emily (Ex-94-4E, GMD, DOM)

LC 7.5.23

Due 20.4.24 to Terra-Linda Roche ET

WILLSBRO COUNTRY RAVEN Very Good-86, SP

- 1. 2/1 12,516 305 4.26 3.36
- 2. 3/8 6,648 114 4.96 2.98 then giving 61.9kg (ACC=34)

WILLSBRO LOCHINVAR RAVEN 71 ET Very Good-85, SP

- 1. 2/9 10,322 305 4.07 3.30 3. 5/1 14,149 305 3.55 3.08 2. 4/0
- 14,028305 3.79 3.20

She is maternal sister to the 12,039kg 3.67% Willsbro Dreamweaver Raven 88 (VG-85, SP).

WILLSBRO COSMOPOLITAN J RAVEN ET Very Good-88, SP, LP50

- 1. 2/4 12,385 305 3.68 3.22 3. 4/10 14,984 305 3.96 3.23 2. 3/6
- 14,791305 4.12 3.11

She was full sister to the 13,888kg Willsbro Cosmopolitan Raven ET (VG-85) and maternal sister to the the 10,109kg 4.20% (3.45) heifer Willsbro Pacman Raven 66 (VG-85).



WILLSBRO SCORE RAVEN 144 01382702711629
Very Good-85 SP, 1629, born 22.3.20, GPLI+£293



sire KINGS-RANSOM SCORE ET

- dam Willsbro Dreamweaver Raven 88 (VG-85, SP).....by Sandy-Valley Dreamweaver ET
- gd Willsbro Cosmopolitan J Raven ET (VG-88, SP, LP50)by O-Cismopolitan ET
- 3d Ardnasalem KJV Raven 2 (VG-85 5*)by Ked Outside Jeeves ET
- 4d Ardnasalem Gold Raven (VG-88).....by Braedale Goldwyn
- 5d Monamore Oman Raven (Ex-90-2).....by O-Bee Manfred Justice ET
- 6d Monamore Durham Raven (Ex-93-2).....by Regancrest Elton Durham ET
- 7d Markwell Rudolph Rhoda ET (Ex-92-3E, DOM 2*)by Startmore Rudolph ET
- 8d Markwell Bstar E Raven ET (Ex-95-3E, GMD, DOM 5*)by To-Mar Blackstar ET
- 9d Markwell Mark Elite (Ex-92-4E, GMD, DOM 3*)by Walkway Chief Mark
- 10d Rockalli Mars Emily (Ex-94-4E, GMD, DOM)

LC 23.5.23

AI 10.8.23 by Stiemers Hanan Hanx ET

WILLSBRO SCORE RAVEN Very Good-85, SP

- 1. 2/2 14,066 305 4.03 3.14
- 2. 3/2 5,346 98 4.45 2.86 then giving 49.7kg (ACC=13)

WILLSBRO DREAMWEAVER RAVEN 88 Very Good-85, SP

- 1. 1/10 8,753 305 4.31 3.18 3. 3/11 12,039 305 3.67 3.01 2. 2/11
- 9,507305 4.14 3.22

She was maternal sister to the 12,039kg 3.67% 14,026kg 3.79% (3.20) Willsbro Lochinvar Raven 71 ET (VG-85, SP)

WILLSBRO COSMOPOLITAN J RAVEN ET Very Good-88, SP, LP50 - see lot 103

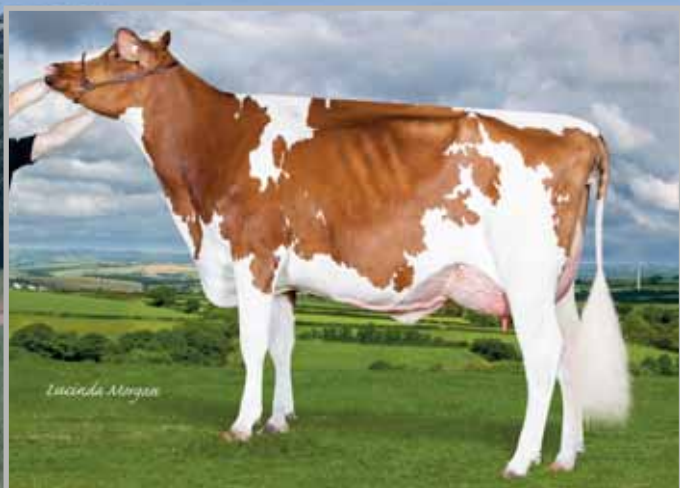

WILLSBRO RUBELS RACHEL RED 96 ET VG-87



WILLSBRO RUBELS RACHEL RED 2827 ET 01382702112827
Very Good-85 2yr, 2827, born 15.5.21, GPLI+£305



sire HOOGERHORST DG OH RUBELS-RED

- dam Willsbro Ladd Rachel Red (Ex-92-3, SP, LP100).....by Tiger-Lily Ladd P-Red ET
- gd Willsbro Mr B Rachel ET (VG-85, SP, LP50 7*).....by Dudoc Mr Burns ET
- 3d Willsbro Shottle Rachel 3 ET (Ex-90, SP, LP70 12*).....by Picston Shottle ET
- 4d Rockset Faber Rachel (Ex-95-3, SP, LP60 40*).....by Faber ET
- 5d Rockset Integrity Rachel ET (Ex-90).....by Robthom Integrity ET
- 6d Rockset Jolt Rachel 2 ET (Ex-90, SP).....by Second-Look Jolt
- 7d Sellocrest No Rachel-Red (Ex-94-3E, GMD).....by Burket-Falls No-Nox-Red ET
- 8d Clover-Mist Regina-Red ET (Ex-92-2E, DOM).....by Meadolake Jubilant ET
- 9d Augys Rose Regal Red ET (Ex-90-2E).....by Romandale Regal-Red ET
- 10d D-R-A August (Ex-96-4E, DOM).....Life-O-Riley Marquis King
- 11d D-R-A Ideal Precious Leader(Ex-90-2E).....by Donken Ideal Reflection Brutus
- 12d D-R-A Princess Lad Leader (Ex-90-3E)

LC 31.3.23

Due 4.4.24 to Terra-Linda Rocket ET

WILLSBRO RUBELS RACHEL RED 2827 ET Very Good-85 2yr

1. 1/10 5,554 151 3.16 3.25 then giving 38.9kg (ACC=22)

She is full sister to the 13,896kg 3.51% (3.35) heifer Willsbro Rubels Rachel Red 96 (VG-87 2yr, SP) and maternal sister to Willsbro Excalibur Rachel 2917 (VG-85 2yr).

WILLSBRO LADD RACHEL RED Excellent-92-3, SP, LP100

1.	1/11	11,088	295	3.51	3.45	5.	6/0	13,517	305	4.03	3.30	2.	2/10
		13,707305	3.85	3.36	6.	7/0	16,14	305	3.82	3.18			
3.	3/11	15,231	292	3.25	3.328	7.	8/1	14,012	305	3.84	3.18		
4.	4/11	15,458	305	4.29	3.51								

She is maternal sister to the 14,146kg 3.68% Willsbro Cashmoney Rachel 48 (VG-85, SP, LP60).

WILLSBRO MR B RACHEL ET Very Good-85, SP, LP50 7*

1.	2/5	11,242	285	3.36	3.07	3.	4/4	14,543	300	3.79	3.09	2.	3/4
		15,115305	3.58	3.17	4.	5/4	13,040	305	3.53	3.08			

She was maternal sister to the 17,525kg Willsbro Cashmoney Rachel (Ex-91-3, SP, LP70) and to the 17,181kg Willsbro Showdown Rachel Red (VG-88, SP).

WILLSBRO SHOTTLE RACHEL 3 Excellent-90, SP, LP70 12*

1.	2/2	10,919	267	3.69	3.19	3.	4/9	13,423	305	4.13	3.13	2.	3/7
		14,718305	3.85	3.05	4.	5/10	16,253	305	44.28	3.08			

She was full sister to the 13,210kg 3.73% Willbro Shottle Rachel ET (VG-86, SP) and to the 17,763kg 3.80% Willsbro Shottle Rachel 2 ET (Ex-90, SP 23*) and maternal sister to the 13,836kg 4.45% Rockset S Storm Rachel Red ET (Ex-90, SP); to the 11,290kg 3.89% Corgee Storm Rachel Red ET (Ex-90); t to the 13,511kg 3.82% (3.28) Willsbro Goldwyn F Rachel ET (Ex-93 16*), sold for 6,000gs Genetic Elite Sale 2010; to the 13,065kg 5.20% (3.41) Willsbro Goldwyn Rachel ET (Ex-92-3, SP, LP70 26*), sold for 3,600gs Willsbro Sale 2010; to the 11,547kg 4.72% (3.37) Willsbro Lightning Rachel ET (VG-86 2yr), sold for 3,600gs Autumn Showcase Sale 2011 and to 5 other VG cows.

**WILLSBRO MOOI RACHEL RED 4797 *POC 01382702414797**

born 9.1.23



sire MR AIJA MIRAND MOOI ET

dam Willsbro Jordy Rachel Red 93 (VG-85, SP)by Cycle McGucci Jordy Red
gd Willsbro Kimball Rachel 72 (VG-85, SP)by Seagull-Bay Slvr Kimball ET
3d Willsbro Showdown Rachel Red (VG-88, SP)by Ver-Hages TT Showdown ET
4d Willsbro Shottle Rachel 3 ET (Ex-90, SP, LP70 12*)by Picston Shottle ET
5d Rockset Faber Rachel (Ex-95-3,SP, LP60 40*)by Faber ET
6d Rockset Integrity Rachel ET (Ex-90)by Robthom Integrity ET
7d Rockset Jolt Rachel 2 ET (Ex-90, SP 13*)by Second-Look Jolt
8d Sellcrest No Rachel-Red (Ex-94-3E, GMD)by Burket-Falls No-Nox-Red ET
9d Clover-Mist Regina-Red ET (Ex-92-2E, DOM)by Meadolake Jubilant ET
10d Augys Rose Regal Red ET (Ex-90-2E)by Romandale Regal-Red ET
11d D-R-A August (Ex-96-4E, DOM)Life-O-Riley Marquis King
12d D-R-A Ideal Precious Leader(Ex-90-2E)by Donken Ideal Reflection Brutus
13d D-R-A Princess Lad Leader (Ex-90-3E)

WILLSBRO JORDY RACHEL RED 93 Very Good-85, SP

1. 1/10 12,594 305 4.54 3.23
2. 2/10 1,465 232 5.06 3.23 then giving 49kg

WILLSBRO KIMBALL RACHEL 72 Very Good-85, SP

1 1/11 13,972 299 3.88 3.19

She was maternal sister to the 12,790kg 4.60% (3.25) Willsbro Extreme Rachel 60 (VG-85, SP).

WILLSBRO SHOWDOWN RACHEL RED Very Good-88, SP

1. 2/1 10,181 305 3.42 3.14 3. 4/2 17,181 305 3.39 2.98
2. 3/1 15,519 305 3.33 2.90

She was maternal sister to the 15,115kg 3.58% Willsbro Mr B Rachel ET (VG-85, SP, LP50 7*) and to the 17,525kg Willsbro Cashmoney Rachel (Ex-91-3, SP, LP70).

**WILLSBRO DROGO RACHEL 4688 01382702714688**

born 10.12.22, GPLI+£392



sire A-L-H DROGO ET

dam Willsbro Calumet Rachel 76 (VG-86, SP)by Larcrest Calumet ET
gd Willsbro Endure Rachel 54 (VG-85 2yr)by Silverridge Endure ET
3d Willsbro Mr Burns S Rachel Red ET (Ex-91, SP, LP70 8*)by Dudoc Mr Burns ET
4d Willsbro Shottle Rachel 2 ET (Ex-90, SP 23*)by Picston Shottle ET
5d Rockset Faber Rachel (Ex-95-3,SP, LP60 40*)by Faber ET
6d Rockset Integrity Rachel ET (Ex-90)by Robthom Integrity ET
7d Rockset Jolt Rachel 2 ET (Ex-90, SP 13*)by Second-Look Jolt
8d Sellcrest No Rachel-Red (Ex-94-3E, GMD)by Burket-Falls No-Nox-Red ET
9d Clover-Mist Regina-Red ET (Ex-92-2E, DOM)by Meadolake Jubilant ET
10d Augys Rose Regal Red ET (Ex-90-2E)by Romandale Regal-Red ET
11d D-R-A August (Ex-96-4E, DOM)Life-O-Riley Marquis King
12d D-R-A Ideal Precious Leader(Ex-90-2E)by Donken Ideal Reflection Brutus
13d D-R-A Princess Lad Leader (Ex-90-3E)

WILLSBRO DROGO RACHEL 4688 is maternal sister to Willsbro Excalibur Rachel 99 (VG-85 2yr).

WILLSBRO CALUMET RACHEL 76 Very Good-86, SP

1. 1/11 12,197 305 4.33 3.38
2. 3/0 15,309 305 4.47 3.13

WILLSBRO ENDURE RACHEL 54 Very Good-85 2yr

1. 2/2 9,971 277 4.48 3.30

She was maternal sister to the 15,815kg 4.31% Willsbro Cashcoin Rachel ET (Ex-90, SP 15*).

WILLSBRO MR BURNS S RACHEL RED ET Excellent-91, SP, LP70 8*

1. 1/11 12,016 305 3.48 3.00 3. 4/6 17,373 305 4.43 2.93
2. 3/1 16,543 305 3.77 2.90 4. 5/10 15,925 290 3.36 2.98

She was maternal sister to the 14,362kg 4.08% Willsbro G Jordan Rachel (Ex-84-7, SP, LP120 25*); to the 12,875kg 4.00% (3.22) Ernespie Sanchez Rachel ET (Ex-91-2, LP80); to the 15,026kg 3.58% Woodcatt Destry Rachel Red ET (Ex-91-2, SP, LP50); to the 11,196kg 4.02% (3.22) Woodcatt Destry Rachel ET (VG-88) and to the 12,014kg 3.93% Willsbro Destry Rachel ET (VG-85, SP).



ROCKSET FABER RACHEL EX-95



WILLSBRO GALAHAD RACHEL 79 01382702710621
Very Good-88, SP, 621, born 2.3.19, GPLI+£414



sire WESTCOAST GALAHAD ET

dam Willsbro Rubicon Rachel 57 ET (Ex-93-2, SP, LP70 11*)by EDG Rubicon ET
 gd Willsbro Cashcoin Rachel ET (Ex-90, SP 15*)by Farnear-TBR-BH Cashcoin ET
 3d Willsbro Mr Burns S Rachel Red ET (Ex-91, SP, LP70 8*)by Dudoc Mr Burns ET
 4d Willsbro Shottle Rachel 2 ET (Ex-90, SP 23*)by Picston Shottle ET
 5d Rockset Faber Rachel (Ex-95-3,SP, LP60 40*)by Faber ET
 6d Rockset Integrity Rachel ET (Ex-90)by Robthom Integrity ET
 7d Rockset Jolt Rachel 2 ET (Ex-90, SP 13*)by Second-Look Jolt
 8d Sellcrest No Rachel-Red (Ex-94-3E, GMD)by Burket-Falls No-Nox-Red ET
 9d Clover-Mist Regina-Red ET (Ex-92-2E, DOM)by Meadolake Jubilant ET
 10d Augus Rose Regal Red ET (Ex-90-2E)by Romandale Regal-Red ET
 11d D-R-A August (Ex-96-4E, DOM)Life-O-Riley Marquis King
 12d D-R-A Ideal Precious Leader(Ex-90-2E)by Donken Ideal Reflection Brutus
 13d D-R-A Princess Lad Leader (Ex-90-3E)

LC 29.3.23

AI 3.8.23 by Siemers Hanan Hanx ET (PD+)

WILLSBRO GALAHAD RACHEL 79 Very Good-88, SP

1. 2/0 11,449 300 4.21 3.29 3. 4/0 7,136 153 4.23 3.20
 2. 2/11 15,379 305 3.66 3.13 then giving 49kg (ACC=99)

She is maternal sister to the 17,779kg 3.92% (3.28) Willsbro Gymnast Rachel 70 Ex-92, SP); to the 13,247kg 3.76% (3.33) heifer Willsbro Miami Rachel 95 (VG-86 2yr, SP) and to Willsbro Rubels Rachel 3161, sold for 5,600gs Willsbro Sale (Aug) 2022.

WILLSBRO RUBICON RACHEL 57 ET Excellent-93-2, SP, LP70 11*

1. 2/1 12,190 300 4.37 3.23 3. 4/2 15,767 305 4.38 3.20 2. 3/1
 15,335,305 4.55 3.32 4. 5/7 16,503 305 4.29 3.07

She is full sister to the 14,757kg 4.78% (3.34) Willsbro Rubicon Rachel 56 ET (Ex-91-3, SP) and maternal sister and to the 14,636kg 4.60% (3.33) Willsbro Rubicon Rachel 58 ET (VG-85, SP, SP) to the 13,798kg 3.97% heifer Willsbro Alligator Rachel 82 ET (VG-85, SP)

WILLSBRO CASHCOIN RACHEL ET Excellent-90, SP 12*

1. 1/11 10,426 289 3.90 3.13 3. 3/11 15,815 305 4.31 3.07 2. 2/11
 15,673,05 3.34 2.97

She was maternal sister to the 9,971kg 4.48% (3.30) heifer Willsbro Endure Rachel 54 (VG-85 2yr).

WILLSBRO MR BURNS S RACHEL RED ET Excellent-91, SP, LP70 8*

1. 1/11 12,016 305 3.48 3.00 3. 4/6 17,373 305 4.43 2.93 2. 3/1
 16,543,305 3.77 2.90 4. 5/10 15,925 290 3.36 2.98

She was maternal sister to the 14,362kg 4.08% Willsbro G Jordan Rachel (Ex-84-7, SP, LP120 25*); to the 12,875kg 4.00% (3.22) Ernespie Sanchez Rachel ET (Ex-91-2, LP80); to the 15,026kg 3.58% Woodcatt Destry Rachel Red ET (Ex-91-2, SP, LP50); to the 11,196kg 4.02% (3.22) Woodcatt Destry Rachel ET (VG-88) and to the 12,014kg 3.93% Willsbro Destry Rachel ET (VG-85, SP).

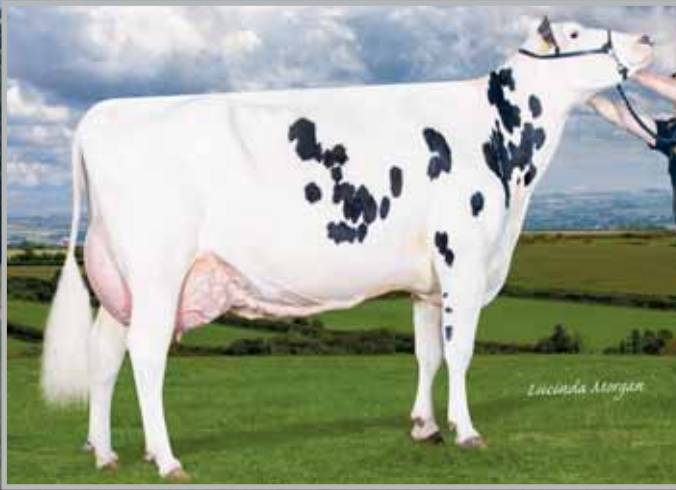

WILLSBRO GYMNAST RACHEL 70 EX-92



WILLSBRO DATELINE RACHEL 90 ET VG-88



WILLSBRO HAVE IT ALL RACHEL 4554 ET 01382702614554
born 6.11.22, GPLI+£438

sire SIEMERS HAVE IT ALL ET



WILLSBRO HANDSHAKE RACHEL 4651 01382702514651
born 3.12.22, GPLI+£503

sire SIEMERS HANDSHAKE ET



- dam Willsbro Dateline Rachel 90 ET (VG-88, SP)by Peak Altadateline ET
- gd Willsbro Gymnast Rachel 70 (Ex-92, SP)by Boldi V Gymnast ET
- 3d Willsbro Rubicon Rachel 57 ET (Ex-93-2, SP, LP70 11*)by EDG Rubicon ET
- 4d Willsbro Cashcoin Rachel ET (Ex-90, SP 15*)by Farnear-TBR-BH Cashcoin ET
- 5d Willsbro Mr Burns S Rachel Red ET (Ex-91, SP, LP70 8*)by Dudoc Mr Burns ET
- 6d Willsbro Shottle Rachel 2 ET (Ex-90, SP 23*)by Picston Shottle ET
- 7d Rockset Faber Rachel (Ex-95-3, SP, LP60 40*)by Faber ET
- 8d Rockset Integrity Rachel ET (Ex-90)by Robthom Integrity ET
- 9d Rockset Jolt Rachel 2 ET (Ex-90, SP 13*)by Second-Look Jolt ET
- 10d Sellcrest No Rachel-Red (Ex-94-3E, GMD)by Burket-Falls No-Nox-Red ET
- 11d Clover-Mist Regina-Red ET (Ex-92-2E, DOM)by Meadolake Jubilant ET
- 12d Augys Rose Regal Red ET (Ex-90-2E)by Romandale Regal-Red ET
- 13d D-R-A August (Ex-96-4E, DOM)Life-O-Riley Marquis King ET
- 14d D-R-A Ideal Precious Leader (Ex-90-2E)by Donken Ideal Reflection BrutusET
- 15d D-R-A Princess Lad Leader (Ex-90-3E)

WILLSBRO DATELINE RACHEL 90 ET Very Good-88, SP

1. 1/10 14,502 305 3.50 3.07
 2. 2/10 10,097 269 3.85 3.18 then giving 37.3kg
 She is full sister to the 11,698kg 4.16% (3.26) heifer Willsbro Dateline Rachel 89 ET (VG-85 2yr, SP).

WILLSBRO GYMNAST RACHEL 70 Excellent-92, SP

1. 1/11 11,304 305 4.60 3.49 3. 3/8 17,779 305 3.92 3.28
 2. 2/9 9,772 282 5.05 4.03
 She is maternal sister to the 15,379kg 3.66% Willsbro Galahad Rachel 79 (VG-88, SP); to the 13,247kg 3.76% (3.33) heifer Willsbro Miami Rachel 95 (VG-86 2yr, SP) and to Willsbro Rubels Rachel 3161, sold for 5,600gs Willsbro Sale (Aug) 2022.

**WILLSBRO HANANS RACHEL 4614 01382702314614**born 18.11.22, **GPLI+£362**

sire SIEMERS EXC HANANS 31753 ET

dam	Willsbro Dateline Rachel 89 ET (VG-85 2yr, SP)	by Peak Altadateline ET
gd	Willsbro Gymnast Rachel 70 (Ex-92, SP)	by Boldi V Gymnast ET
3d	Willsbro Rubicon Rachel 57 ET (Ex-93-2, SP, LP70 11*)	by EDG Rubicon ET
4d	Willsbro Cashcoin Rachel ET (Ex-90, SP 15*)	by Farnear-TBR-BH Cashcoin ET
5d	Willsbro Mr Burns S Rachel Red ET (Ex-91, SP, LP70 8*)	by Dudoc Mr Burns ET
6d	Willsbro Shottle Rachel 2 ET (Ex-90, SP 23*)	by Picston Shottle ET
7d	Rockset Faber Rachel (Ex-95-3,SP, LP60 40*)	by Faber ET
8d	Rockset Integrity Rachel ET (Ex-90)	by Robthom Integrity ET
9d	Rockset Jolt Rachel 2 ET (Ex-90, SP 13*)	by Second-Look Jolt ET
10d	Sellcrest No Rachel-Red (Ex-94-3E, GMD)	by Burket-Falls No-Nox-Red ET
11d	Clover-Mist Regina-Red ET (Ex-92-2E, DOM)	by Meadolake Jubilant ET
12d	Augys Rose Regal Red ET (Ex-90-2E)	by Romandale Regal-Red ET
13d	D-R-A August (Ex-96-4E, DOM)	Life-O-Riley Marquis King
14d	D-R-A Ideal Precious Leader(Ex-90-2E)	by Donken Ideal Reflection Brutus

WILLSBRO DATELINE RACHEL 89 ET Very Good-85 2yr, SP

1.	1/9	11,698	305	4.16	3.26				
2.	2/9	10,464	284	4.08	3.25	then giving 27.5kg			

She is full sister to the 14,502kg 3.50% heifer Willsbro Dateline Rachel 90 ET (VG-88, SP).

WILLSBRO GYMNAST RACHEL 70 Excellent-92, SP

1.	1/11	11,304	305	4.60	3.49	3.	3/8	17,779	305	3.92	3.28
2.	2/9	9,772	282	5.05	4.03						

She is maternal sister to the 15,379kg 3.66% Willsbro Galahad Rachel 79 (VG-88, SP); to the 13,247kg 3.76% (3.33) heifer Willsbro Miami Rachel 95 (VG-86 2yr, SP) and to Willsbro Rubels Rachel 3161, sold for 5,600gs Willsbro Sale (Aug) 2022.

**WILLSBRO HULLABALOO RACHEL 4699 01382702414699**born 13.12.22, **GPLI+£420**

sire AOT HULLABALOO ET

dam	Willsbro Gymnast Rachel 70 (Ex-92, SP)	by Boldi V Gymnast ET
gd	Willsbro Rubicon Rachel 57 ET (Ex-93-2, SP, LP70 11*)	by EDG Rubicon ET
3d	Willsbro Cashcoin Rachel ET (Ex-90, SP 15*)	by Farnear-TBR-BH Cashcoin ET
4d	Willsbro Mr Burns S Rachel Red ET (Ex-91, SP, LP70 8*)	by Dudoc Mr Burns ET
5d	Willsbro Shottle Rachel 2 ET (Ex-90, SP 23*)	by Picston Shottle ET
6d	Rockset Faber Rachel (Ex-95-3,SP, LP60 40*)	by Faber ET
7d	Rockset Integrity Rachel ET (Ex-90)	by Robthom Integrity ET
8d	Rockset Jolt Rachel 2 ET (Ex-90, SP 13*)	by Second-Look Jolt ET
9d	Sellcrest No Rachel-Red (Ex-94-3E, GMD)	by Burket-Falls No-Nox-Red ET
10d	Clover-Mist Regina-Red ET (Ex-92-2E, DOM)	by Meadolake Jubilant ET
11d	Augys Rose Regal Red ET (Ex-90-2E)	by Romandale Regal-Red ET
12d	D-R-A August (Ex-96-4E, DOM)	Life-O-Riley Marquis King
13d	D-R-A Ideal Precious Leader(Ex-90-2E)	by Donken Ideal Reflection Brutus
14d	D-R-A Princess Lad Leader (Ex-90-3E)	

WILLSBRO HULLABALOO RACHEL 4699 is maternal sister to the 11,698kg 4.16% (3.26) heifer Willsbro Dateline Rachel 89 ET (VG-85 2yr, SP) and to the 14,502kg 3.50% heifer Willsbro Dateline Rachel 90 ET (VG-88, SP).

WILLSBRO GYMNAST RACHEL 70 Excellent-92, SP

1.	1/11	11,304	305	4.60	3.49	3.	3/8	17,779	305	3.92	3.28
2.	2/9	9,772	282	5.05	4.03						

She is maternal sister to the 15,379kg 3.66% Willsbro Galahad Rachel 79 (VG-88, SP); to the 13,247kg 3.76% (3.33) heifer Willsbro Miami Rachel 95 (VG-86 2yr, SP) and to Willsbro Rubels Rachel 3161, sold for 5,600gs Willsbro Sale (Aug) 2022.

WILLSBRO RUBICON RACHEL 57 ET Excellent-93-2, SP, LP70 11*

1.	2/1	12,190	300	4.37	3.23	3.	4/2	15,767	305	4.38	3.20	2.	3/1
15,335305	4.55	3.32	4.	5/7	16,503	305	4.29	3.07					

She is full sister to the 14,757kg 4.78% (3.34) Willsbro Rubicon Rachel 56 ET (Ex-91-3, SP) and maternal sister and to the 14,636kg 4.60% (3.33) Willsbro Rubicon Rachel 58 ET (VG-85, SP, SP) to the 13,798kg 3.97% heifer Willsbro Alligator Rachel 82 ET (VG-85, SP)

**WILLSBRO HULLABALOO RACHEL 4725 01382702214725**

born 22.12.22, GPLI+£364



sire AOT HULLABALOO ET

- dam Willsbro Magictouch Rachel 81 (VG-86, SP)by S-S-I Modesty Magictouch ET
- gd Willsbro Rubicon Rachel 56 (Ex-91-32, SP, LP50)by EDG Rubicon ET
- 3d Willsbro Cashcoin Rachel ET (Ex-90, SP 15*)by Farnear-TBR-BH Cashcoin ET
- 4d Willsbro Mr Burns S Rachel Red ET (Ex-91, SP, LP70 8*)by Dudoc Mr Burns ET
- 5d Willsbro Shottle Rachel 2 ET (Ex-90, SP 23*)by Picston Shottle ET
- 6d Rockset Faber Rachel (Ex-95-3,SP, LP60 40*)by Faber ET
- 7d Rockset Integrity Rachel ET (Ex-90)by Robthom Integrity ET
- 8d Rockset Jolt Rachel 2 ET (Ex-90, SP 13*)by Second-Look Jolt
- 9d Sellcrest No Rachel-Red (Ex-94-3E, GMD)by Burket-Falls No-Nox-Red ET
- 10d Clover-Mist Regina-Red ET (Ex-92-2E, DOM)by Meadolake Jubilant ET
- 11d Augys Rose Regal Red ET (Ex-90-2E)by Romandale Regal-Red ET
- 12d D-R-A August (Ex-96-4E, DOM)Life-O-Riley Marquis King
- 13d D-R-A Ideal Precious Leader(Ex-90-2E)by Donken Ideal Reflection Brutus
- 14d D-R-A Princess Lad Leader (Ex-90-3E)

WILLSBRO MAGICTOUCH RACHEL 81 Very Good-86, SP

1. 2/5 12,344 305 3.98 3.45

WILLSBRO RUBICON RACHEL 56 ET Excellent-93-2, SP, LP70 11*

1.	1/11	11,237	305	4.18	3.35	3.	4/0	14,757	305	4.78	3.34	2.	3/1
13,894277	4.75	3.22	4.	5/1	17,731	305	4.74	3.46					

She is full sister to the 16,503kg 4.29% Willsbro Rubicon Rachel 57 ET (Ex-93-2, SP, LP70 11*) and to the 14,636kg 4.60% (3.33) Willsbro Rubicon Rachel 58 ET (VG-85, SP) and maternal sister to the 13,798kg 3.97% heifer Willsbro Alligator Rachel 82 ET (VG-85, SP).

WILLSBRO CASHCOIN RACHEL ET Excellent-90, SP 15* - see lot 108**WILLSBRO BORAZ RACHEL 5120 01382702515120**

born 28.4.23, GPLI+£442



sire DG DGF BORAZ

- dam Willsbro Miami Rachel 95 (VG-86 2yr, SP)by Claynook Miami ET
- gd Willsbro Rubicon Rachel 57 ET (Ex-93-2, SP, LP70 11*)by EDG Rubicon ET
- 3d Willsbro Cashcoin Rachel ET (Ex-90, SP 15*)by Farnear-TBR-BH Cashcoin ET
- 4d Willsbro Mr Burns S Rachel Red ET (Ex-91, SP, LP70 8*)by Dudoc Mr Burns ET
- 5d Willsbro Shottle Rachel 2 ET (Ex-90, SP 23*)by Picston Shottle ET
- 6d Rockset Faber Rachel (Ex-95-3,SP, LP60 40*)by Faber ET
- 7d Rockset Integrity Rachel ET (Ex-90)by Robthom Integrity ET
- 8d Rockset Jolt Rachel 2 ET (Ex-90, SP 13*)by Second-Look Jolt
- 9d Sellcrest No Rachel-Red (Ex-94-3E, GMD)by Burket-Falls No-Nox-Red ET
- 10d Clover-Mist Regina-Red ET (Ex-92-2E, DOM)by Meadolake Jubilant ET
- 11d Augys Rose Regal Red ET (Ex-90-2E)by Romandale Regal-Red ET
- 12d D-R-A August (Ex-96-4E, DOM)Life-O-Riley Marquis King
- 13d D-R-A Ideal Precious Leader(Ex-90-2E)by Donken Ideal Reflection Brutus
- 14d D-R-A Princess Lad Leader (Ex-90-3E)

WILLSBRO MIAMI RACHEL 95 Very Good-86 2yr, SP

1. 1/10 13,247 305 3.76 3.33

She is maternal sister to 17,779kg 3.92% (3.28) Willsbro Gymnast Rachel 70 (Ex-92, SP); to the 115,379kg 3.66% Willsbro Galahad Rachel 79 (VG-88, SP) and to Willsbro Rubels Rachel 3161, sold for 5,600gs Willsbro Sale (Aug) 2022.

WILLSBRO RUBICON RACHEL 57 ET Excellent-93-2, SP, LP70 11*

1.	2/1	12,190	300	4.37	3.23	3.	4/2	15,767	305	4.38	3.20	2.	3/1
15,335305	4.55	3.32	4.	5/7	16,503	305	4.29	3.07					

She is full sister to the 14,757kg 4.78% (3.34) Willsbro Rubicon Rachel 56 ET (Ex-91-3, SP) and maternal sister and to the 14,636kg 4.60% (3.33) Willsbro Rubicon Rachel 58 ET (VG-85, SP, SP) to the 13,798kg 3.97% heifer Willsbro Alligator Rachel 82 ET (VG-85, SP)



ST JACOB GOLDWYN HAZEL EX-94-4



DUBEAU DUNDEE HEZBOLLAH EX-92



WILLSBRO HASHMARK HILLARY 5016 01382702615016

born 23.3.23, GPLI+£379

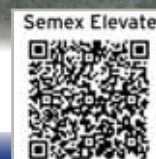

sire AOT MAGNI HASHMARK ET

dam Crystalclear Hillary (Ex-90, SP)by EDG Cat Door County 8257 ET
 gd Hashtag (VG-89)by Maple-Downs-I G W Atwood ET
 3d Dubeau Dundee Hezbollah (Ex-92 11*)by Regancrest Dundee ET
 4d Dubeau Lyne La Trent Huit (Ex-90 6*)by Comestar Lee ET
 5d Dubeau JY Antoinette (VG-87 2*)

CRYSTALCLEAR HILLARY Excellent-90, SP

2. 4/2 14,852 305 4.17 3.17
 3. 5/4 8,892 159 4.29 3.07 then giving 48.5kg
 She is maternal sister to the 9,095kg 3.77% (3.34) Lillyhall Hezbollah (VG-86 2yr).

HASHTAG Very Good-89

2. 10,081 305 4.53 3.71
 3. 12,308 305 4.44 3.62
 She was full sister to the 14,586kg 4.3% (3.4) Hez Atwood Heather ET (Ex-92-2E); to the prizewinning 15,671kg 4.2% Hez Bo Atwood Ruth ET (Ex-93) and to many other Ex & VG cows and maternal sister to the 15,353kg 4.2% St-Jacob Goldwyn Hazel ET (Ex-94-4E); to the 15,479kg 4.2% (3.2) St-Jacob Brzle Hermione ET (Ex-90-3E); to the 12,686kg 4.1% (3.3) Hez Goldchip Hillary ET (Ex-90-3E); to the 10322kg 4.1% (3.3) St-Jacob Blake Hez ET (VG-87); to the 13,253kg 4.2% (3.2) Borderview Goldwyn Helen ET (VG-87) and to many other Ex & VG cows.

DUBEAU DUNDEE HEZBOLLAH Excellent-92 11* won many prizes including Nom All Quebec Int Calf 2007; Res Jun Champion Rive-Nord Exposition, 2nd Royal Winter Fair and HM All Quebec Int 1yo 2008; int Champion World Dairy Expo. 2nd Royal Winter Fair and All American & All Canadian Sen 2yo 2009 and 2nd World Dairy Expo and Res All American 4yo 2011.

1. 2/3 10,029 305 3.30 3.40
 2. 4/3 16,275 305 4.30 3.00
 She was full sister to the 16,202kg 4.5% (3.2) Dubeau Dundee Jihad (VG-87) and to 2 other VG cows and maternal sister to the Dubeau Atwood Khadir ET (VG-87) and to 6 other VG cows.



4 EMBRYOS (sexed)



4 EMBRYOS (sexed)



sire SIEMERS WOLF HULU 37006 ET

dam Crystalclear Hillary (Ex-90, SP)

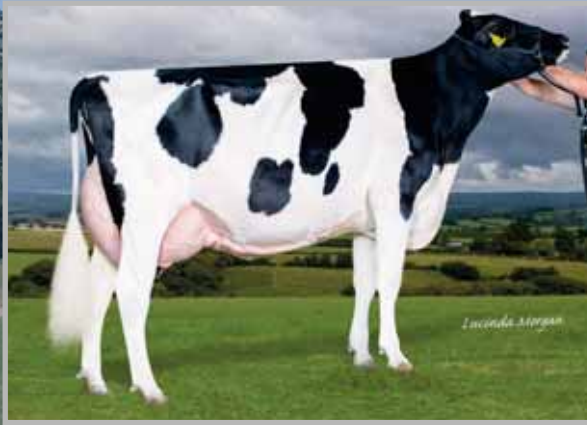

WILLSBRO MIAMI DOLLY 92 ET VG-87



WILLSBRO ONWARD DOLLY 2 VG-89



WILLSBRO MIAMI DOLLY 92 ET 01382702111581
Very Good-87, SP, 1581, born 4.3.20, GPLI+£343



sire CLAYNOOK MIAMI ET

- dam Willsbro Bloomfield Dolly 56 ET (VG-87, SP)by Siemers Bloomfield ET
- gd Willsbro Abbott Dolly 27 (VG-89, SP 13*)by Willsbro Abbott ET
- 3d Willsbro N Uno O Dolly ET (VG-89, SP 48*)by Amighetti Numero Uno ET
- 4d Willsbro Onward Dolly (VG-88, SP 23*)by Andacres Morty Onward
- 5d Jol-Lee-I Miss Gold Maui Doll ET (Ex-92 12*)by Braedale Goldwyn
- 6d Miss Durham Dolly ET (Ex-92, DOM 2*)by Regancrest Elton Durham ET
- 7d Miss Lee Majestic ET (Ex-91, GMD, DOM)by Comestar Lee ET
- 8d Miss Mark Maui (Ex-95-2E, GMD, DOM)by Walkway Chief Mark
- 9d Gettinger Maggie (Ex-93-2E, GMD, DOM)by Wayne-Spring Fond Apollo
- 10d Gettinger Wonder Mandy (Ex-91-3E, GMD, DOM)by MD-Sunset-View R A Wonder
- 11d Wesdorn Gettinger Magic (VG-88, DOM)



Her HC, WILLSBRO HASHMARK DOLLY 5141 01382702515141
born 6.5.23, GPLI+£523, sire AOT MAGNI HASHMARK ET



AI 5.9.23 by Westcoast Midmarch ET

WILLSBRO MIAMI DOLLY 92 ET Very Good-87, SP

1.	2/1	16,968	305	3.28	2.95				
2.	3/2	7,206	115	3.32	3.01	then giving 64.3kg	(ACC=37)		

WILLSBRO BLOOMFIELD DOLLY 56 ET Very Good-87, SP

1.	1/10	12,584	305	3.98	3.17	3.	4/0	14,696	305	3.85	3.21	2.	2/11
		15,085305	4.00	3.22	4.	5/0							

She is maternal sister to the 10,274kg 3.69% (3.54) Willsbro Cardinals Dolly 57 ET (VG-85, SP); to the 18,426kg Willsbro Cardinals Dolly 58 ET (VG-87, SP); to Willsbro King Doc Dolly 138 ET (VG-86 2yr) and to Willsbro King Doc Dolly 141 ET (VG-86 2yr).

WILLSBRO ABBOTT DOLLY 27 ET Very Good-89, SP 13*

1.	2/1	13,559	305	3.95	3.24
2.	3/4	16,085	305	3.99	3.10

She was full sister to the 15,133kg 4.07% Willsbro Abbott Dolly 29 ET (Ex-90, SP); to the 14,605kg 4.04% Willsbro Abbott Dolly 31 ET (Ex-90-2, SP 15*) and to the 11,590kg 4.41% Willsbro Abbott Dolly 32 ET (Ex-90, SP 12*) and maternal sister to the 16,790kg 3.69% Willsbro Olympian Dolly 15 ET (VG-88, SP); to the 18,758kg 3.72% Willsbro Soundsystem Dolly 43 ET (Ex-91 SP); to the 15,811kg 4.83% (3.55) Willsbro Soundsystem Dolly 46 ET (VG-88, SP), sold for 3,400gs Willsbro Sale 2020; to the 16,324kg 4.39% (3.44) Willsbro Soundsystem Dolly 47 ET (Ex-90, SP) and to 6 other VG cows.

WILLSBRO N UNO O DOLLY ET Very Good-89, SP 48*

1.	2/4	10,506	305	3.49	3.06
2.	4/1	17,503	305	3.76	3.00

She was full sister to the 15,108kg 4.13% (3.23) Willsbro Uno Dolly 10 ET (Ex-91, SP 6*) and maternal sister to the twice 15,000kg Willsbro Shottle Dolly (Ex-90, SP); to the 13,062kg 4.33% (3.23) Willsbro Lexor Dolly (VG-88, SP, LP70) and to 2 other VG cows.



WILLSBRO ABBOTT DOLLY 31 ET EX-90



WILLSBRO LAMBDA DOLLY 74 VG-87



WILLSBRO KING DOC DOLLY 141 ET 01382702412676
Very Good-86 2yr, 2624, born 18.3.21 GPLI+£321



sire WOODCREST KING DOC

- dam Willsbro Abbott Dolly 27 (VG-89, SP 13*)by Willsbro Abbott ET
- gd Willsbro N Uno O Dolly ET (VG-89, SP 48*)by Amighetti Numero Uno ET
- 3d Willsbro Onward Dolly (VG-88, SP 23*)by Andacres Morty Onward
- 4d Jol-Lee-I Miss Gold Maui Doll ET (Ex-92 12*)by Braedale Goldwyn
- 5d Miss Durham Dolly ET (Ex-92, DOM 2*)by Regancrest Elton Durham ET
- 6d Miss Lee Majestic ET (Ex-91, GMD, DOM)by Comestar Lee ET
- 7d Miss Mark Maui (Ex-95-2E, GMD, DOM)by Walkway Chief Mark
- 8d Gettinger Maggie (Ex-93-2E, GMD, DOM)by Wayne-Spring Fond Apollo
- 9d Gettinger Wonder Mandy (Ex-91-3E, GMD, DOM)



Her HC, WILLSBRO HULLABALOO DOLLY 4855 01382702614855
born 24.1.23, GPLI+£383 sire AOT HULLABALOO ET



Due 22.2.24 to Fustsyn Parker ET

WILLSBRO KING DOC DOLLY 141 ET Very Good-86 2yr

1. 1/10 9,926 217 4.37 3.15 then giving 41.8kg (ACC=20)

She is full sister to Willsbro King Doc Dolly 138 ET (VG-86 2yr), and maternal sister to the 15,085kg 4.00% (3.22) Willsbro Bloomfield Dolly 56 ET (VG-87, SP); to the 10,274kg 3.69% (3.54) Willsbro Cardinals Dolly 57 ET (VG-85, SP) and to the 18,426kg Willsbro Cardinals Dolly 58 ET (VG-87, SP).

WILLSBRO ABBOTT DOLLY 27 ET Very Good-89, SP 13*

1. 2/1 13,559 305 3.95 3.24

2. 3/4 16,085 305 3.99 3.10

She was full sister to the 15,133kg 4.07% Willsbro Abbott Dolly 29 ET (Ex-90, SP); to the 14,605kg 4.04% Willsbro Abbott Dolly 31 ET (Ex-90-2, SP 15*) and to the 11,590kg 4.41% Willsbro Abbott Dolly 32 ET (Ex-90, SP 12*) and maternal sister to the 16,790kg 3.69% Willsbro Olympian Dolly 15 ET (VG-88, SP); to the 18,758kg 3.72% Willsbro Soundsystem Dolly 43 ET (Ex-91 SP); to the 15,811kg 4.83% (3.55) Willsbro Soundsystem Dolly 46 ET (VG-88, SP), sold for 3,400gs Willsbro Sale 2020; to the 16,324kg 4.39% (3.44) Willsbro Soundsystem Dolly 47 ET (Ex-90, SP) and to 6 other VG cows.

FULL SISTER TO LOT 119



WILLSBRO KING DOC DOLLY 138 ET 01382702112624
Very Good-86 2yr, 2624, born 26.2.21 GPLI+£321



sire WOODCREST KING DOC

dam Willsbro Abbott Dolly 27 (VG-89, SP 13*)by Willsbro Abbott ET
 gd Willsbro N Uno O Dolly ET (VG-89, SP 48*)by Amighetti Numero Uno ET
 3d Willsbro Onward Dolly (VG-88, SP 23*)by Andacres Morty Onward
 4d Jo-Lee-I Miss Gold Maui Doll ET (Ex-92 12*)by Braedale Goldwyn
 5d Miss Durham Dolly ET (Ex-92, DOM 2*)by Regancrest Elton Durham ET
 6d Miss Lee Majestic ET (Ex-91, GMD, DOM)by Comestar Lee ET
 7d Miss Mark Maui (Ex-95-2E, GMD, DOM)by Walkway Chief Mark
 8d Gettinger Maggie (Ex-93-2E, GMD, DOM)by Wayne-Spring Fond Apollo
 9d Gettinger Wonder Mandy (Ex-91-3E, GMD, DOM)



Her HC, WILLSBRO HULLABALOO DOLLY 4839 01382702414839
 born 17.1.23, GPLI+£254



sire AOT HULLABALOO ET

Due 1.2.24 to Kings-Ransom Dynasty ET

WILLSBRO KING DOC DOLLY 138 ET Very Good-86 2yr
 1. 1/11 11,560 224 3.54 2.89 then giving 54.7kg (ACC=73)



WILLSBRO CHALLENGER DOLLY 107 01382702511865
Very Good-86, SP, 1865, born 21.6.20, GPLI+£545



sire SANDY-VALLEY CHALLENGER ET

dam Willsbro Cardinals Dolly 58 ET (VG-87, SP)by View-Home Cardinals ET
 gd Willsbro Abbott Dolly 27 (VG-89, SP 13*)by Willsbro Abbott ET
 3d Willsbro N Uno O Dolly ET (VG-89, SP 48*)by Amighetti Numero Uno ET
 4d Willsbro Onward Dolly (VG-88, SP 23*)by Andacres Morty Onward
 5d Jo-Lee-I Miss Gold Maui Doll ET (Ex-92 12*)by Braedale Goldwyn
 6d Miss Durham Dolly ET (Ex-92, DOM 2*)by Regancrest Elton Durham ET
 7d Miss Lee Majestic ET (Ex-91, GMD, DOM)by Comestar Lee ET
 8d Miss Mark Maui (Ex-95-2E, GMD, DOM)by Walkway Chief Mark
 9d Gettinger Maggie (Ex-93-2E, GMD, DOM)by Wayne-Spring Fond Apollo
 10d Gettinger Wonder Mandy (Ex-91-3E, GMD, DOM)by MD-Sunset-View R A Wonder
 11d Wesdorn Gettinger Magic (VG-88, DOM)



Her HC, WILLSBRO DYNASTY DOLLY 5314 01382702315314
 born 10.7.23, GPLI+£600



sire KINGS-RANSOM DYNASTY ET

WILLSBRO CHALLENGER DOLLY 107 Very Good-86, SP
 1. 2/0 13,004 305 4.26 3.23
 2. 3/1 2,810 50 4.03 2.88 then giving 56.2kg
 She is maternal sister to the 10,805kg 4.44% (3.49) heifer Willsbro Mitchell Dolly 123 ET (VG-85, SP).

WILLSBRO CARDINALS DOLLY 58 ET Very Good-87, SP
 1. 1/10 12,773 305 4.05 3.24 3. 3/11 18,426 305 3.46 3.12 2. 2/10
 16,656305 3.88 3.16

She is full sister to the 10,274kg 3.69% (3.54) Willsbro Cardinals Dolly 57 ET (VG-85, SP) and maternal sister to the 15,085kg 4.00% (3.22) Willsbro Bloomfield Dolly 58 ET (VG-87, SP); to Willsbro King Doc Dolly 138 ET (VG-86 2yr) and to Willsbro King Doc Dolly 141 ET (VG-86 2yr).

WILLSBRO ABBOTT DOLLY 27 ET Very Good-89, SP 13* - see lot 118



STARDALE JABIR MADRIGAL EX94



WILLSBRO TROPIC MADRIGAL 5129 01382702715129

born 1.5.23, **GPLI+£386**



sire **PEAK TROPIC ET**

dam	Stardale Leap Madrigal (VG-85, SP)	by Peak AltaLeap ET
gd	Stardale Deductive Madrigal (Ex-90, SP)	by Claynook Deductive ET
3d	Stardale Talent Madrigal 2 (Ex-93-3, SP, LP60 6*)	by Ladino Park Talent ET
4d	Stardale Outside Madrigal 2 (Ex-92-2, SP, LP60 10*)	by Comestar Outside ET
5d	Stardale Respect Madrigal (Ex-90, LP70 8*)	by Skyhigh Respect ET
6d	Stardale Royal Madrigal (Ex-91-3, SP, LP80)	

STARDALE LEAP MADRIGAL Very Good-85, SP was purchased for 2,800gs Stardale Sale 2022.

1.	2/5	10,600	35	4.01	3.59
2.	3/6				

STARDALE DEDUCTIVE MADRIGAL Excellent-90, SP

1.	2/1	8,340	305	4.10	3.49	3.	3/11	11,075	305	4.41	3.40
2.	3/0	10,337	302	4.00	3.31	4.	5/2	9,111	231	3.82	3.23

She was maternal sister to the 11,009kg Stardale Alpine Madrigal (Ex-90) and to the 10,554kg 4.57% Stardale Aftershock Madrigal (Ex-90).

STARDALE TALENT MADRIGAL 2 Excellent-93-3, SP, LP60 6*

1.	2/0	9,430	305	4.15	3.33	4.	5/1	11,247	299	4.07	3.30
2.	3/1	10,624	305	4.01	3.08	5.	6/1	12,486	305	4.40	3.15
3.	4/2	10,806	297	4.10	3.17						

She was maternal sister to the 13,988kg 3.92% Stardale Icefyre Madrigal (Ex-94-6, SP, LP110); to the 14,978kg 3.70% Stardale Regan Madrigal (Ex-92-2, SP, LP60) and to Stardale Manilla (Ex-91), stock bull in the Moorcastle herd.





RIDGEFIELD GOLD LUST VG-86



IDEE LUSTRE EX95-3



WILLSBRO ARISTOCRAT LUST 4805 01382702514805
born 10.1.23, GPLI+£398



sire MR FRAZZLED ARISTOCRAT ET

dam	Willsbro Yamaska Lust 2 (VG-85, SP)	by Westcoast Yamaska ET
gd	Willsbro Dreamweaver Lust 2 (Ex-90, SP)	by Sandy-Valley Dreamweaver ET
3d	Willsbro Escalade Gold Lust (VG-88)	by Tramilda-N Escalade ET
4d	Ridgefield Gold Lust ET (VG-86 2yr, SP 77*)	by Braedale Goldwyn
5d	Idee Lustre ET (Ex-95-3E 10*)	by Robthom Integrity ET
6d	Ravenswell Lydia (Ex-92, DOM 19*)	by Bridon Astro Jet ET
7d	Spring Farm Miss Lynn ET (VG-85)	by Deslacs Rockman Lynmack
8d	Spring Farm Miss Connie (VG-88 2*)	y Romandale Reflection Marquis
9d	Spring Farm Miss Citation (VG-87 3*)	by Rosafe Citation R
10d	Spring Farm Miss Pathfinder (Ex 8*)	by Carnation Royal Master
11d	Spring Farm Fond Pathfinder (VG 5*)	by Spring Farm Fond Hope
12d	Eveermot Pathfinder Ormsby (VG 3*)	by Illehee Montvic Segis
13d	Eveermot Pabst Ormsby (VG 3*)		

WILLSBRO YAMASKA LUST 2 Very Good-85, SP

1.	1/10	12,708	305	3.59	3.34
2.	2/11	12,990	305	3.20	3.44

She was twin sister to the 11,858kg 4.26% (3.50) heifer Willsbro Yamaska Lust (VG-87 2yr, SP).

WILLSBRO DREAMWEAVER LUST 2 Excellent-90, SP

1.	2/0	8,201	264	4.13	3.36	4.	5/4	12,993	305	4.27	3.16
2.	2/10	9,650	305	3.82	3.18	5.	6/5				
3.	4/1	11,903	305	3.96	3.12						

She is maternal sister to the 16,646kg 5.23% Willsbro Hefty Lust (Ex-90, SP, LP70).

WILLSBRO ESCALADE GOLD LUST Very Good-88

1.	2/1	10,983	305	4.05	3.01	3.	4/4	11,205	305	4.60	3.09
2.	3/4	12,287	305	3.90	3.08						

She was full sister to the 12,620kg 4.13% Willsbro T E Gold Lust ET (Ex-95-3, SP, LP70) and to 2 VG cows and maternal sister to 9 Ex and 10 VG cows.





HEAVENLY SO KATRYSHA EX-94-2



LOVHILL GOLDWYN KATRYSHA EX96



WILLSBRO CHOICE KATRISHA 4603 ET 01382702614603
born 15.11.22



sire SIEMERS FITTERS CHOICE ET

- 2.94PTAT
- Positive linear for every trait
- +12 conf #6 in sale

dam	Heavenly So Katrysha ET (Ex-94-2, SP)	by Walnutlawn Solomon ET
gd	Miss Kats Knockout (VG-88)	by Gillette Windbrook ETM
3d	Lovhill Goldwyn Katrysha (Ex-96 3*)	by Braedale Goldwyn
4d	Bienert Encounter Kim (Ex-90-4E 6*)	by Indianhead Encounter ET
5d	Bienert Inspiration Keshia (VG-87 1*)	by Hanover-Hill Inspiration
6d	Bienert Sheik Katherine ET (VG-86)	by Puget-Sound Sheik
7d	Bienert Starlite Kimmy (VG-85 2*)	by Roybrook Starlite
8d	Hor-Mar Kim Supreme (Ex 4*)		

WILLSBRO FITTERS KATRISHA 4574 ET is maternal sister to Heavenly No Stopping Katrysha, sold for 7,500gs and the 12,046kg 4.19% (3.33) heifer Heavenly CC Katrysha (VG-85 2yr, SP), sold for 2,500gs Heavenly dispersal Sale 2020.

HEAVENLY SO KATRYSHA ET Excellent-94-2, SP was sold for 9,500gs Heavenly dispersal Sale 2020.

1.	2/2	9,441	305	4.04	3.23	3.	4/9	14,997	305	3.95	3.23
2.	3/3	9,847	305	5.20	3.94	4.	5/11				

She is full sister to the prizewinning 12,972kg 3.66% Heavenly Solo Knockout ET Ex-93-2, SP), sold for 7,000gs Black & White Sale 2017 and 2nd (jun heifer in milk) SWDS 2019 and 2nd (dry cow) Royal Welsh Show 2022 and maternal sister to the 11,560kg 3.8% heifer Horstyle Byway Kasey ET (VG-86).

MISS KATS KNOCKOUT Very Good-88 (Ex-MS)

1.	2/9	11,063	365	4.90	3.60
2.	4/3	13,169	365	5.20	3.60

She is full sister to the 15,775kg 3.8% Lovhill Windbrook Kitkat (Ex-93-3E 4*) and to the 11,279kg 3.8% Miss Kats Kahlua ET (VG-87), sold for \$11500 Crown Jewel Sale II 2015 and maternal sister to MS Milksource RL Kalypso ET (Ex-91), sold for \$20,000; to the prizewinning MS Milksource Rival Kyra ET (Ex-91) and to MS Milksource RL Krystal ET (Ex-95).

LOVHILL GOLDWYN KATRYSHA Excellent-96 3* won 1st 5yo and Res Grand Champion World Dairy Expo and Royal Winter Fair and All Canadian 5yo 2014; Supreme Champion World Dairy Expo, Grand Champion Wisconsin CS, 2nd (aged cow) Royal Winter Fair and All American Mature Cow and Res All Canadian Mature Cow 2015; Nom All Canadian Mature Cow 2016 and Res All American Longtime Production Cow 2017.

1.	2/5	9,108	305	4.10	3.30	4.	5/9	12,841	307	4.40	3.10
2.	3/5	11,322	305	5.00	3.20	5.	6/9	13,645	300	3.80	3.10
3.	4/9	13,876	305	4.80	3.10						

She was full sister to the 15,202kg 4.6% Lovhill Gold Karat ET (VG-88) and to the 10,915kg 4.6% (3.4) Lovhill Gold Chip Kimbit ET (VG-86) and maternal

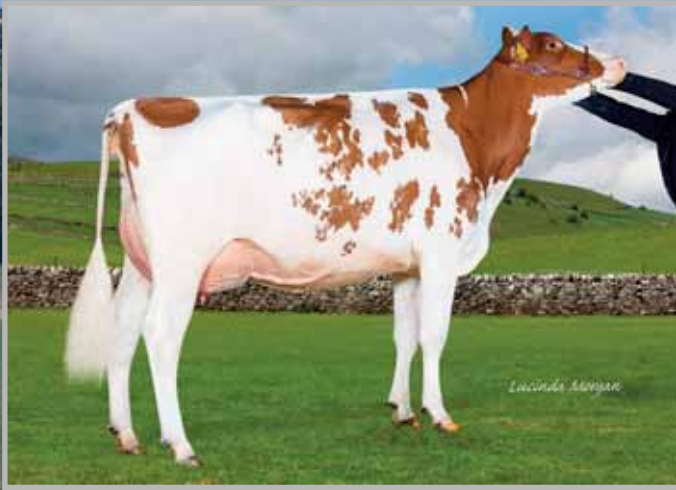

STERNDALE JORDY AWE JODIE RED VG-88



STERNDALE COLT JODIE RED EX93-5



WILLSBRO DORAL JODIE RED 4835 ET 01382702714835
born 15.1.23

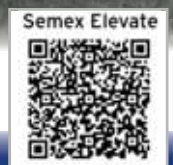

sire STGEN DORAL-RED ET

dam	Sterndale Jordy Awe Jodie Red (VG-88 2yr)	by Cycle McGucci Jordy Red
gd	Sterndale Awesome Jodie Red (VG-86 2yr)	by Luck-E Absolute Awesome-Red
3d	Sterndale Colt Jodie Red (Ex-93-5, SP, LP100)	by Sandy-Valley Colt-P-Red
4d	Sterndale Sterling Jodie Red ET (VG-87 35*)	by Ardross Sterling ET
5d	Sterndale Talent Jodie Red ET (Ex-93)	by Ladino Park Talent ET
6d	Syke Redman Jodie Red ET (VG-88 2yr)	by Valleyriver Ruben Redman Red
7d	Fradon Rudolph Jodie ET (Ex-2E 22*)	by Startmore Rudolph ET
8d	Bridon Inspira Jodie-Red (Ex 5*)	by Hanover-Hill Inspiration
9d	Bridon Threat Janice (VG-86)	by Hanover-Hill Triple Threat-Red
10d	Bridon Empress Jody (VG-85)	by Downalane Reflection Emperor
11d	Moeracres Rockette Jean (VG-88 3*)	by Forest Lee Rockette Centurion
12d	Moeracres Audrey Joan (Ex-92-2E)	by Roybrook Telstar
13d	Moeracres Hamilton Audrey (Ex-93 3*)		

WILLSBRO DORAL JODIE RED 4835 ET is full sister to Willsbro Doral Jodie Red 4157 ET, sold for £2,700 Christmas Cracker Sale 2022 and maternal sister to Sterndale Tropic Jodie (VG-87 2yr).

STERNDALE JORDY AWE JODIE RED Very Good-88 2yr

1.	2/3	8,141	305	4.76	3.16
----	-----	-------	-----	------	------

STERNDALE AWESOME JODIE RED Very Good-86 2yr

1.	2/1	9,755	231	3.87	3.12
----	-----	-------	-----	------	------

She was full sister to Sterndale Awe Abs Jodie Red ET (VG-86 2yr) and maternal sister to the 12,355kg 3.90% Sterndale Absolute Jodie Red (VG-87, SP).

STERNDALE COLT JODIE RED ET Excellent-93-5, SP, LP100 won 1st and Res Jun R&W Champion UK Dairy Expo 2014

1.	2/3	11,773	305	3.39	2.87	5.	6/8	15,341	305	3.42	2.89
2.	3/6	12,457	288	3.35	2.99	6.	8/014.515		305	3.52	2.90
3.	4/5	13,934	305	3.14	2.95	7.	9/7	12,918	305	3.54	2.85
4.	5/8	14,564	305	3.48	3.04						

She was full sister to Sterndale Colts Jodie Red ET sold for 6,500gs Sterndale Sale 2014 and maternal sister to the prizewinning Wiltor Integral Jodie Red ET (VG-89, SP), Nom.All Britain Junior Heifer 2016 and sold for 8,300gs Wiltor Sale 2019; to the prizewinning 13,187kg 3.99% (3.26) Wiltor Integral Jasmine Red ET (Ex-91-2, SP); to the prizewinning 17,661kg 4.51% (3.35) Logan Integral Jodie Red ET (VG-88, SP), 2nd (R&W) National Calf Show 2016; 1st (R&W heifer in milk) UK Dairy Day and Breed Champion Dumfries Show 2018 (dam of Logan Diamond B Jodie Red, sold for 9,000gs Black & White Sale 2018); to the 14,400kg 4.15% (3.34) Logan Integral Jodie Red 2 ET (Ex-90, SP); to the prizewinning 18,350kg 5.30% (3.27) Logan Integral Jodie Red 3 ET (Ex-91, SP, LP50), 2nd (R&W heifer in milk) UK Dairy Day 2018; to the 15,208kg 4.53% Wiltor Mesdoor Jasmine ET (Ex-94-2, SP, LP50), sold for 5,500gs Wiltor Sale 2019; to Wiltor Mesdoor Jodie ET, sold for 3,600gs Sahara Sale 2017; to Wiltor Awesome Jodie Red ET (VG-87 2yr); to the 11,053kg 4.16% (3.41) Logan Awesome Jodie Red ET (Ex-91-2 SP) and to the 13,402kg heifer Logan Octane Jodie ET (VG-86 2yr), 1st SW Scotland Show 2018.



WILLSBRO RAPID ROZELLE 103 VG-87



DIEPENHOEK ROZELLE 54



WILLSBRO RAPID ROZELLE 103 ET 01382702311401
Very Good-87, SP, 1401, born 30.12.19, GPLI+£527



sire ST GEN-R-HAZE RAPID ET

- 2.94PTAT
- Positive linear for every trait
- +12 conf #6 in sale

dam	Willsbro Outlast Rozelle 36 ET (Ex-90, SP, LP50 11*)	by Progenesis Outlast ET
gd	Willsbro Monterey Rozelle 6 ET (Ex-92-2, SP, LP60 38*)	by View-Home Monterey ET
3d	Willsbro Supersire Rozelle ET (VG-87, SP, LP60 46*)	by Seagull-Bay Supersire ET
4d	Diepenhoek Rozelle 54	by Regancrest Altaiota ET
5d	Diepenhoek Rozelle 38 (VG-86)	by Ked Outside Jeeves ET
6d	Diepenhoek Rozelle 25 (VG-87)	by Picston Shottle ET
7d	Diepenhoek Rozelle 4 (VG-87 2yr)	by Jesther
8d	Broeks Rozelle (VG-89)	by Newhouse Ronald
9d	Gazelle (Ex-91)	by Southwind Bell of Bar-Lee
10d	Colombe (Ex-92)	by Bit-O-Wind Starwar
11d	Uguettecia (VG-85)		



Her HC, WILLSBRO TROPIC ROZELLE 4762 01382702414762
born 30.12.22, GPLI+£576 **sire PEAK TROPIC ET**



Due 2.2.24 to Siemers Pct Hardy ET

WILLSBRO RAPID ROZELLE 103 ET Very Good-87, SP

- | | | | | | | | |
|----|------|--------|-----|------|------|--------------------|--------------------|
| 1. | 1/10 | 14,164 | 305 | 3.48 | 3.13 | | |
| 2. | 3/0 | 15,028 | 242 | 4.30 | 3.12 | then giving 56.3kg | (ACC=183, LCC=112) |

She is full sister to the 12,414kg 4.34% (3.42) Willsbro Rapid Rozelle 109 ET (VG-87, SP) and to the 15,638kg 4.55% (3.20) heifer Willsbro Rapid Rozelle 110 ET (VG-86, SP)

WILLSBRO OUTLAST ROZELLE 36 ET Excellent-90, SP, LP50 11*

- | | | | | | | | | | | | |
|----|-----|--------|-----|------|------|----|-----|--------|-----|------|------|
| 1. | 2/0 | 15,241 | 303 | 3.90 | 3.25 | 3. | 4/0 | 18,421 | 305 | 3.93 | 3.03 |
| 2. | 3/0 | 16,553 | 305 | 4.18 | 3.18 | | | | | | |

She was maternal sister to the 15,123kg 5.01% (3.38) Willsbro Cardinals Rozelle 18 ET (Ex-90, SP); to the 16,834kg 4.40% Willsbro Cardinals Rozelle 14 ET (VG-86, SP); to the 15,004kg 4.47% Willsbro Cardinals Rozelle 15 ET (VG-88, SP); to the 12,907kg 4.56% (3.30) Willsbro Cardinals Rozelle 19 ET (VG-85, SP 11*); to the 17,205kg 4.47% Willsbro Fedex Rozelle 26 ET (Ex-90, SP, LP50); to the 14,207kg 3.83% heifer Willsbro Fortune Rozelle 60 (VG-87, SP); to Willsbro Mitchell Rozelle 124 ET (VG-86 2yr) and to the 12,851kg 3.82% (3.39) Willsbro Mitchell Rozelle 125 ET (VG-85, SP).

WILLSBRO MONTEREY ROZELLE 6 ET Excellent-92-2, SP, LP60 38*

- | | | | | | | | | | | | |
|----|-----|--------|-----|------|------|----|------|--------|-----|------|------|
| 1. | 2/6 | 9,941 | 284 | 4.27 | 3.42 | 3. | 4/10 | 14,476 | 305 | 3.20 | 3.19 |
| 2. | 3/6 | 14,608 | 305 | 3.79 | 3.20 | | | | | | |

She was full sister to the 16,182kg 4.17% (3.21) Willsbro Monterey Rozelle ET (Ex-90, SP, LP50 12*) and to 2 VG cows and maternal sister to the 18,502kg 3.90% Willsbro Silver Rozelle (VG-87, SP); to the 15,050kg 4.13% Willsbro Doorsopen Rozelle ET (VG-86, SP 12*); to the 15,951kg 4.07% (3.24) Willsbro Abbott Rozelle ET (VG-85, SP); to the 17,940kg 4.16% (3.24) Willsbro Abbott Rozelle 9 ET (VG-85, SP); to the 18,494kg 4.49% (3.26) Willsbro Abbott Rozelle 11 ET (VG-86, SP); to the 15,834kg 3.79% Willsbro Denver Rozelle ET (VG-87, SP) and to 4 other VG cows.

**WILLSBRO TROPIC ROZELLE 4920 01382702114920**

born 15.2.23, GPLI+£469



sire PEAK TROPIC ET

dam	Willsbro Rapid Rozelle 110 ET (VG-86, SP)	by ST Gen R-Haze Rapid ET
gd	Willsbro Outlast Rozelle 36 ET (Ex-90, SP, LP50 11*)	by Progenesis Outlast ET
3d	Willsbro Monterey Rozelle 6 ET (Ex-92-2, SP, LP60 38*)	by View-Home Monterey ET
4d	Willsbro Supersire Rozelle ET (VG-87, SP, LP60 46*)	by Seagull-Bay Supersire ET
3d	Diepenhoek Rozelle 54	by Regancrest Altaiota ET
4d	Diepenhoek Rozelle 38 (VG-86)	by Ked Outside Jeeves ET
5d	Diepenhoek Rozelle 25 (VG-87)	by Picston Shottle ET
6d	Diepenhoek Rozelle 4 (VG-87 2yr)	by Jester
7d	Broeks Rozelle (VG-89)	by Newhouse Ronald
8d	Gazelle (Ex-91)	by Southwind Bell of Bar-Lee
9d	Colombe (Ex-92)	by Bit-O-Wind Starwar
10d	Uguettecia (VG-85)		

WILLSBRO RAPID ROZELLE 110 ET Very Good-86, SP

1.	1/11	15,638	305	4.55	3.20
2.	3/1				

She is full sister to the 14,164kg 3.48% heifer Willsbro Rapid Rozelle 103 ET (VG-87, SP) and to the 12,414kg 4.34% (3.42) Willsbro Rapid Rozelle 109 ET (VG-87, SP).

WILLSBRO OUTLAST ROZELLE 36 ET Excellent-90, SP, LP50 11* - see lot 126

**WILLSBRO MITCHELL ROZELLE 125 ET 01382702311842**

Very Good-85, SP, 1842, born 15.6.20, GPLI+£529



sire AURORA MITCHELL ET (Ex)

dam	Willsbro Monterey Rozelle 6 ET (Ex-92-2, SP, LP60 38*)	by View-Home Monterey ET
gd	Willsbro Supersire Rozelle ET (VG-87, SP, LP60 46*)	by Seagull-Bay Supersire ET
3d	Diepenhoek Rozelle 54	by Regancrest Altaiota ET
4d	Diepenhoek Rozelle 38 (VG-86)	by Ked Outside Jeeves ET
5d	Diepenhoek Rozelle 25 (VG-87)	by Picston Shottle ET
6d	Diepenhoek Rozelle 4 (VG-87 2yr)	by Jester
7d	Broeks Rozelle (VG-89)	by Newhouse Ronald
8d	Gazelle (Ex-91)	by Southwind Bell of Bar-Lee
9d	Colombe (Ex-92)	by Bit-O-Wind Starwar
10d	Uguettecia (VG-85)		

**Her HC, WILLSBRO HASHMARK ROZELLE 5276 01382702715276**

born 26.6.23,

GPLI+£504

sire AOT MAGNI HASHMARK ET

**WILLSBRO MITCHELL ROZELLE 125 ET Very Good-85, SP**

1.	1/11	12,851	305	3.82	3.29
2.	3/0	3,272	64	4.64	2.99 then giving 53.4kg (ACC=31)

She is full sister to Willsbro Mitchell Rozelle 124 ET (VG-86 2yr) and maternal sister to the 15,123kg 5.01% (3.38) Willsbro Cardinals Rozelle 18 ET (Ex-90, SP); to the 16,834kg 4.40% Willsbro Cardinals Rozelle 14 ET (VG-86, SP); to the 15,004kg 4.47% Willsbro Cardinals Rozelle 15 ET (VG-88, SP); to the 12,907kg 4.56% (3.30) Willsbro Cardinals Rozelle 19 ET (VG-85, SP 11*); to the 17,205kg 4.47% Willsbro Fedex Rozelle 26 ET (Ex-90, SP), LP50; to the 14,207kg 3.83% heifer Willsbro Fortune Rozelle 60 (VG-87, SP) and to the 18,421kg 3.93% Willsbro Outlast Rozelle 36 (Ex-90, SP, LP50 11*).

WILLSBRO MONTEREY ROZELLE 6 ET Excellent-92-2, SP, LP60 38*

1.	2/6	9,941	284	4.27	3.42	3.	4/10	14,476	305	3.20	3.19
2.	3/6	14,608	305	3.79	3.20						

She was full sister to the 16,182kg 4.17% (3.21) Willsbro Monterey Rozelle ET (Ex-90, SP, LP50 12*) and to 2 VG cows and maternal sister to the 18,502kg 3.90% Willsbro Silver Rozelle (VG-87, SP); to the 15,050kg 4.13% Willsbro Doorsopen Rozelle ET (VG-86, SP 12*); to the 15,951kg 4.07% (3.24) Willsbro Abbott Rozelle ET (VG-85, SP); to the 17,940kg 4.16% (3.24) Willsbro Abbott Rozelle 9 ET (VG-85, SP); to the 18,494kg 4.49% (3.26) Willsbro Abbott Rozelle 11 ET (VG-86, SP); to the 15,834kg 3.79% Willsbro Denver Rozelle ET (VG-87, SP) and to 4 other VG cows.



WILLSBRO MITCHELL ROZELLE 121 01382702211764
Very Good-87. SP, 1764, born 10.5.20, GPLI+£467



sire AURORA MITCHELL ET (Ex)

dam Willsbro Monterey Rozelle ET (Ex-90, SP, LP50 22*)by View-Home Monterey ET
 gd Willsbro Supersire Rozelle ET (VG-87, SP, LP60 46*)by Seagull-Bay Supersire ET
 3d Diepenhoek Rozelle 54by Regancrest Altaiota ET
 4d Diepenhoek Rozelle 38 (VG-86)by Ked Outside Jeeves ET
 5d Diepenhoek Rozelle 25 (VG-87)by Picston Shottle ET
 6d Diepenhoek Rozelle 4 (VG-87 2yr)by Jesther
 7d Broeks Rozelle (VG-89)by Newhouse Ronald
 8d Gazelle (Ex-91)by Southwind Bell of Bar-Lee
 9d Colombe (Ex-92)by Bit-O-Wind Starwar
 10d Uguettecia (VG-85)



Her HC, WILLSBRO HASHMARK ROZELLE 5214 01382702115214
 born 3.6.23, GPLI+£,473



sire AOT MAGNI HASHMARK ET

AI 1.9.23 by Westcoast Midmach ET

WILLSBRO MITCHELL ROZELLE 121 Very Good-97, SP

1. 2/0 15,390 305 3.88 3.16
 2. 3/1 4,752 87 4.44 3.08 then giving 65.3kg (ACC=15)

She is full sister to the 14,864kg 4.36% (3.43) Willsbro Mitchell Rozelle 122 (VG-88, SP) and maternal sister to the 15,700kg Willsbro Fedex Rozelle 31 ET (Ex-91, SP); to the 15,920kg 4.38% Willsbro Fedex Rozelle 32 ET (Ex-90, SP); to the 17,182kg 4.69% (3.30) Willsbro Outlast Rozelle 38 ET (Ex-91-2, SP); to the 11,937kg 4.66% (3.42) heifer Willsbro Outlast Rozelle 39 ET (VG-87 2yr, SP), sold for 3,000gs Willsbro Sale 2021 and to the 9,423kg 4.84% (3.23) heifer Willsbro Helix Rozelle 53 (VG-86 2yr).

WILLSBRO MONTEREY ROZELLE ET Excellent-90, SP, LP50 12*

1. 2/3 12,736 305 4.45 3.19 3. 4/4 15,928 305 4.19 3.30 2. 3/3
 16,182305 4.17 3.21

She is full sister to the 14,608kg 3.79% (3.20) Willsbro Monterey Rozelle 6 ET (Ex-91, SP 20*) and to 2 VG cows and maternal sister to the 18,502kg 3.90% Willsbro Silver Rozelle (VG-87, SP); to the 15,050kg 4.13% Willsbro Doorsopen Rozelle ET (VG-86, SP 6*); to the 15,951kg 4.07% (3.24) Willsbro Abbott Rozelle ET (VG-85, SP); to the 17,940kg 4.16% (3.24) Willsbro Abbott Rozelle 9 ET (VG-85, SP); to the 18,494kg 4.49% (3.26) Willsbro Abbott Rozelle 11 ET (VG-86, SP) and to 5 other VG cows



WILLSBRO MAKER ROZELLE 137 01382702312157
Very Good-85 2yr, 2157, born 22.10.20, GPLI+£287



sire WINSTAR-MH EMPIRE MAKER ET

dam Willsbro Fedex Rozelle 32 ET (Ex-90, SP)by De-Su Fedex ET
 gd Willsbro Monterey Rozelle ET (Ex-90, SP, LP50 22*)by View-Home Monterey ET
 3d Willsbro Supersire Rozelle ET (VG-87, SP, LP60 46*)



Her HC, WILLSBRO DROGO ROZELLE 4767 01382702214767
 born 1.1.23, GPLI+£349



sire A-L-H DROGO ET

Due 1.2.24 to Kings-Ransom H Camaro ET

WILLSBRO MAKER ROZELLE 137 Very Good-85 2yr

1. 2/3 9,360 240 3.62 3.02 then giving 36.6kg (ACC=17)

WILLSBRO FEDEX ROZELLE 32 ET Excellent-90, SP

1. 1/10 11,571 305 4.85 3.45 3. 4/1 15,920 298 4.38 3.19
 2. 4/1 13,537 305 4.87 3.50 4. 5/0 13,050 241 4.28 3.21
 then giving 45.3kg

She is full sister to the 15,700kg Willsbro Fedex Rozelle 31 ET (Ex-91, SP) and maternal sister to the 17,182kg 4.69% (3.30) Willsbro Outlast Rozelle 38 ET (Ex-91-2, SP); to the 11,937kg 4.66% (3.42) heifer Willsbro Outlast Rozelle 39 ET (VG-87 2yr, SP), sold for 3,000gs Willsbro Sale 2021; to the 9,423kg 4.84% (3.23) heifer Willsbro Helix Rozelle 53 (VG-86 2yr); to the 15,390kg 3.88% heifer Willsbro Mitchell Rozelle 121 (VG-87, SP) and to the 14,864kg 4.36% (3.43) Willsbro Mitchell Rozelle 122 (VG-88, SP).

WILLSBRO MONTEREY ROZELLE ET Excellent-90, SP, LP50 12* - see lot 129



WILLSBRO HOTJOB ROZELLE 150 ET 01382702212443
Very Good-85 2yr, born 8.1.21, GPLI+£436



sire PEAK ALTAHOTJOB ET

- dam Willsbro Helix Rozelle 53 (VG-86 2yr)by Leaninghouse Helix 22137 ET
- gd Willsbro Monterey Rozelle ET (Ex-90, SP, LP50 22*)by View-Home Monterey ET
- 3d Willsbro Supersire Rozelle ET (VG-87, SP, LP60 46*)by Seagull-Bay Supersire ET
- 4d Diepenhoek Rozelle 54by Regancrest Altaiota ET
- 5d Diepenhoek Rozelle 38 (VG-86)by Ked Outside Jeeves ET
- 6d Diepenhoek Rozelle 25 (VG-87)by Picston Shottle ET
- 7d Diepenhoek Rozelle 4 (VG-87 2yr)by Jesther
- 8d Broeks Rozelle (VG-89)by Newhouse Ronald
- 9d Gazelle (Ex-91)by Southwind Bell of Bar-Lee
- 10d Colombe (Ex-92)by Bit-O-Wind Starwar
- 11d Uguettecia (VG-85)

LC 9.12.22

Due 2.2.24 to KINGS-RANSOM DYNASTY ET

WILLSBRO HOTJOB ROZELLE 150 ET Very Good-85 2yr

1. 1/11 8,155 263 3.47 3.15 then giving 39.1kg (ACC=22)

She is full siser to Willsbro Hotjob Rozelle 149 ET (VG-85 2yr) and maternal sister to Willsbro Zasberilla Rozelle 164 ET (VG-85 2yr).

WILLSBRO HELIX ROZELLE 53 Very Good-86 2yr

1. 2/3 9,423 202 4.84 3.23

She was maternal sister and maternal sister to the 15,700kg Willsbro Fedex Rozelle 31 ET (Ex-91, SP; to the 15,920kg 4.38% Willsbro Fedex Rozelle 32 ET (Ex-90, SP); to the 17,182kg 4.69% (3.30) Willsbro Outlast Rozelle 38 ET (Ex-91-2, SP); to the 11,937kg 4.66% (3.42) heifer Willsbro Outlast Rozelle 39 ET (VG-87 2yr, SP), sold for 3,000gs Willsbro Sale 2021; to the 15,390kg 3.88% Willsbro Mitchell Rozelle 121 (VG-87, SP) and to the 14,864kg 4.36% (3.43) Willsbro Mitchell Rozelle 122 (VG-88, SP).

WILLSBRO MONTEREY ROZELLE ET Excellent-90, SP, LP50 22* - see lot 129



WILLSBRO TITANIUM ROZELLE 4522 01382702214522
born 28.10.22



sire PANDA TITANIUM ET

- dam Willsbro Score Rozelle 95 ET (VG-85 2yr, SP)by Kings-Ransom Score ET
- gd Willsbro Fedex Rozelle 31 ET (Ex-91, SP)by De-Su Fedex ET
- 3d Willsbro Monterey Rozelle ET (Ex-90, SP, LP50 22*)by View-Home Monterey ET
- 4d Willsbro Supersire Rozelle ET (VG-87, SP, LP60 46*)

WILLSBRO SCORE ROZELLE 95 ET Very Good-85 2yr, SP

1. 1/10 11,925 305 4.06 3.18

2. 2/10

She is maternal sister to the 11,531kg 3.95% heifer Willsbro Lighthouse Rozelle 83 (VG-85 2yr, SP).sold for 2,800gs Willsbro Sale (Feb) 2022.

WILLSBRO FEDEX ROZELLE 31 ET Excellent-91, SP

1. 1/11 12,875 305 3.76 3.04 3. 3/10 12,191 305 3.22 3.09

2. 2/11 15,700 305 3.49 2.94 4. 4/10

She is full sister to the 15,920kg 4.38% Willsbro Fedex Rozelle 32 ET (Ex-90, SP) and maternal sister to the 17,182kg 4.69% (3.30) Willsbro Outlast Rozelle 38 ET (Ex-91-2, SP); to the 11,937kg 4.66% (3.42) heifer Willsbro Outlast Rozelle 39 ET (VG-87 2yr, SP), sold for 3,000gs Willsbro Sale 2021; to the 9,423kg 4.84% (3.23) heifer Willsbro Helix Rozelle 53 (VG-86 2yr); to the 15,390kg 3.88% heifer Willsbro Mitchell Rozelle 121 (VG-87, SP) and to the 14,864kg 4.36% (3.43) Willsbro Mitchell Rozelle 122 (VG-88, SP).

WILLSBRO MONTEREY ROZELLE ET Excellent-90, SP, LP50 22* - see lot 129



WILLSBRO ARISTOCRAT ROZELLE 4764 01382702614764

born 31.12.22, GPLI+£393



sire MR FRAZZLED ARISTOCRAT ET

dam	Willsbro Fedex Rozelle 32 ET (Ex-90, SP)	by De-Su Fedex ET
gd	Willsbro Monterey Rozelle ET (Ex-90, SP, LP50 22*)	by View-Home Monterey ET
3d	Willsbro Supersire Rozelle ET (VG-87, SP, LP60 45*)	by Seagull-Bay Supersire ET
4d	Diepenhoek Rozelle 54	by Regancrest Altaiota ET
5d	Diepenhoek Rozelle 38 (VG-86)	by Ked Outside Jeeves ET
6d	Diepenhoek Rozelle 25 (VG-87)	by Picston Shottle ET
7d	Diepenhoek Rozelle 4 (VG-87 2yr)	by Jesther
8d	Broeks Rozelle (VG-89)	by Newhouse Ronald
9d	Gazelle (Ex-91)	by Southwind Bell of Bar-Lee
10d	Colombe (Ex-92)	by Bit-O-Wind Starwar
11d	Uguettecia (VG-85)		

WILLSBRO ARISTOCRAT ROZELLE 4764 is maternal sister to Willsbro Maker Rozelle 137 (VG-85 2yr).

WILLSBRO FEDEX ROZELLE 32 ET Excellent-90, SP

1.	1/10	11,571	305	4.85	3.45	3.	4/1	15,920	298	4.38	3.19
2.	4/1	13,537	305	4.87	3.50	4.	5/0				

She is full sister to the 15,700kg Willsbro Fedex Rozelle 31 ET (Ex-91, SP) and maternal sister to the 17,182kg 4.69% (3.30) Willsbro Outlast Rozelle 38 ET (Ex-91-2, SP); to the 11,937kg 4.66% (3.42) heifer Willsbro Outlast Rozelle 39 ET (VG-87 2yr, SP), sold for 3,000gs Willsbro Sale 2021; to the 9,423kg 4.84% (3.23) heifer Willsbro Helix Rozelle 53 (VG-86 2yr); to the 15,390kg 3.88% heifer Willsbro Mitchell Rozelle 121 (VG-87, SP) and to the 14,864kg 4.36% (3.43) Willsbro Mitchell Rozelle 122 (VG-88, SP).

WILLSBRO MONTEREY ROZELLE ET Excellent-90, SP, LP50 22* - see lot 129



WILLSBRO TITANIUM ROZELLE 4489 *RC 01382702414489

born 21.10.22



sire PANDA TITANIUM ET

dam	Willsbro Fortune Rozelle 60 (VG-87, SP)	by Progenesis Fortune ET
gd	Willsbro Monterey Rozelle 6 ET (Ex-92-2, SP, LP60 38*)	by View-Home Monterey ET
3d	Willsbro Supersire Rozelle ET (VG-87, SP, LP60 46*)	by Seagull-Bay Supersire ET
4d	Diepenhoek Rozelle 54	by Regancrest Altaiota ET
5d	Diepenhoek Rozelle 38 (VG-86)	by Ked Outside Jeeves ET
6d	Diepenhoek Rozelle 25 (VG-87)	by Picston Shottle ET
7d	Diepenhoek Rozelle 4 (VG-87 2yr)	by Jesther
8d	Broeks Rozelle (VG-89)	by Newhouse Ronald
9d	Gazelle (Ex-91)	by Southwind Bell of Bar-Lee
10d	Colombe (Ex-92)	by Bit-O-Wind Starwar
11d	Uguettecia (VG-85)		

WILLSBRO FORTUNE ROZELLE 60 Very Good-87, SP

1.	1/11	14,207	305	3.83	2.98
2.	3/3				

She was maternal sister to the 15,123kg 5.01% (3.38) Willsbro Cardinals Rozelle 18 ET (Ex-90, SP); to the 16,834kg 4.40% Willsbro Cardinals Rozelle 14 ET (VG-86, SP); to the 15,004kg 4.47% Willsbro Cardinals Rozelle 15 ET (VG-88, SP); to the 12,907kg 4.56% (3.30) Willsbro Cardinals Rozelle 19 ET (VG-85, SP 11*); to the 17,205kg 4.47% Willsbro Fedex Rozelle 26 ET (Ex-90, SP, LP50); to the 18,421kg 3.93% Willsbro Outlast Rozelle 36 (Ex-90, SP, LP50 11*); to Willsbro Mitchell Rozelle 124 ET (VG-86 2yr) and to the 12,851kg 3.82% (3.39) Willsbro Mitchell Rozelle 125 ET (VG-85, SP).

WILLSBRO MONTEREY ROZELLE 6 ET Excellent-92-2, SP, LP60 38* - see lot 126



WILLSBRO JONES ROZELLE 102 VG-87



WILLSBRO MITCHELL ROZELLE 122 VG-88



WILLSBRO MITCHELL ROZELLE 5175 01382702415175
born 17.5.23, GPLI+£408



sire AURORA MITCHELL ET (Ex)

dam	Willsbro Jones Rozelle 107 ET (VG-85, SP)	by ST Gen Rubicon Jones ET
gd	Willsbro Soundsystem Rozelle 44 (Ex-92, SP, LP50 24*)	by Mirabell Sound System
3d	Willsbro Monterey Rozelle 5 ET (VG-85 11*)	by View-Home Monterey ET
4d	Willsbro Supersire Rozelle ET (VG-87, SP, LP60 46*)	by Seagull-Bay Supersire ET
5d	Diepenhoek Rozelle 54	by Regancrest Altaiota ET
6d	Diepenhoek Rozelle 38 (VG-86)	by Ked Outside Jeeves ET
7d	Diepenhoek Rozelle 25 (VG-87)	by Picston Shottle ET
8d	Diepenhoek Rozelle 4 (VG-87 2yr)	by Jesther
9d	Broeks Rozelle (VG-89)	by Newhouse Ronald
10d	Gazelle (Ex-91)	by Southwind Bell of Bar-Lee
11d	Colombe (Ex-92)	by Bit-O-Wind Starwar
12d	Uguettecia (VG-85)		

WILLSBRO JONES ROZELLE 107 ET Very Good-85, SP

1.	2/4	11,242	305	4.74	3.37
2.	3/4				

She is full sister to the 10,812kg 4.49% (3.31) heifer Willsbro Jones Rozelle 98 ET (VG-87, SP); to the 12,281kg 4.75% (3.35) heifer Willsbro Jones Rozelle 101 ET (VG-87, SP); to the 12,312kg 4.56% (3.38) heifer Willsbro Jones Rozelle 102 ET (VG-87, SP); to the 9,425kg 4.22% (3.36) heifer Willsbro Jones Rozelle 104 ET (VG-88, SP) and to 2 other VG cows.

WILLSBRO SOUNDSYSTEM ROZELLE 44 Excellent-92, SP, LP50 24*

1.	2/1	13,277	305	3.98	3.30	3.	4/4	17,287	305	3.40	3.28
2.	3/2	16,186	305	4.07	3.38						

She is maternal sister to the 16,310kg 4.69% (3.41) Willsbro Yamaska Rozelle 48 (VG-85, SP) and to the 11,366kg 4.34% (3.51) Willsbro Dateline Rozelle 92 (VG-85, SP).

WILLSBRO MONTEREY ROZELLE 5 ET Very Good-85 11*

1.	2/1	8,743	272	3.78	3.36
2.	3/0	12,522	275	3.40	3.35

She was full sister to the 16,182kg 4.17% (3.21) Willsbro Monterey Rozelle ET (Ex-90, SP, LP50 22*) and the 15,523kg 3.99% Willsbro Monterey Rozelle 6 ET (Ex-92-2, SP 38*) and to 2 VG cows and maternal sister to the 18,502kg 3.90% Willsbro Silver Rozelle (VG-87, SP); to the 15,050kg 4.13% Willsbro Doorsopen Rozelle ET (VG-86, SP 12*); to the 15,951kg 4.07% (3.24) Willsbro Abbott Rozelle ET (VG-85, SP); to the 17,940kg 4.16% (3.24) Willsbro Abbott Rozelle 9 ET (VG-85, SP); to the 18,494kg 4.49% (3.26) Willsbro Abbott Rozelle 11 ET (VG-86, SP); to the 15,834kg 3.79% Willsbro Denver Rozelle ET (VG-87, SP) and to 4 other VG cows.

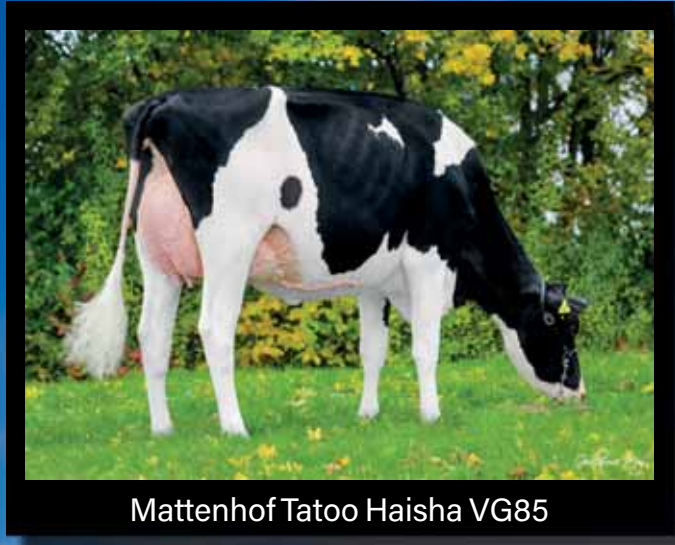

Mattenhof Tadoo Haisha VG85

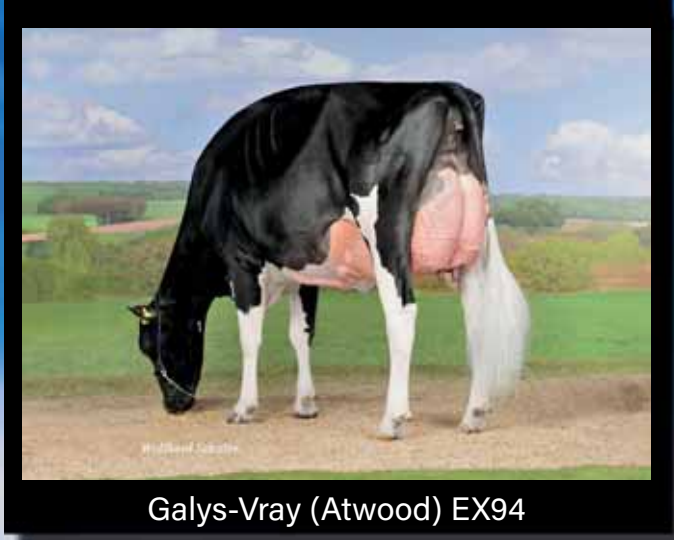

Galys-Vray (Atwood) EX94



Mattenhof Solomon Ghardaia EX92



Mattenhof Crushtime Horsine



Hannah-Vray (Atwood) EX95

Galys Vray



MATTENHOF UNIX GAIANA EX-93



GALYS-VRAY EX-94-3



WILLSBRO LAMBDA GALYS-VRAY 4697 ET 01382702214697,
born 12.12.22, **GPLI+£489**



sire **FARNEAR DELTA-LAMBDA ET**

- **3.36PTAT #6 in sale**
- **2.81UDC #6 in sale**
- **+1262 milk**
- **+2.84DF, +0.01RA**
- **+3.2FUA, +4.14RUH, +3.95RUW**
- **+13conf #2 in sale**

dam Mattenhof Unix Gaiana ET (Ex-93, SP)by Croteau Lesperron Unix ET
gd Galys-Vray (Ex-94)by Maple-Downs-I G W Atwood ET
3d Corse-Vray (Ex-92)by Erbacres Damion
4d Naples-Vray (Ex-90)by Fraeland Leadoff ET
5d Lassie-Vray (Ex-90)by Duregal Astre Starbuck ET
6d Gentille (VG-88)
7d Lentille 81 (Ex-90)

WILLSBRO LAMBDA GALAXY VRAY 4697 ET is maternal sister to NH Gala ET (VG-86 2yr).

MATTENHOF UNIX GAIANA Excellent-93, SP was purchased for E30,000 German Masters Sale 2018

1.	3/0	11,066	305	3.65	3.26	3.
2.	4/6	16,473	305	3.75	3.00	

She was maternal sister to the 8,272kg 4.52% (3.43) Mattenhof High Octane Graziana (VG-87 2yr), purchased for E50,000 European Masters Sale 2019; to Mattenhof High Octane Gypsy (VG-88 2yr); to Mattenhof Solomon Ghardaia (Ex-90); to Mattenhof Solomon Georgina (VG-87); to Mattenhof Beemer Georgia (Ex-91), 1st Swiss Expo 2020; to Mattenhof Artist Giovanna (VG-87 2yr) and to several bulls in AI.

GALYS-VRAY Excellent-94 won many prizes including 1st (jun 2yo) Space 2013; Junior Champion Milking Heifer Swiss Expo 2014; Grand Champion Swiss Bulle 2015 & 2016; Res Grand Champion Swiss Expo 2015 and Grand Champion European Show Colmar and Swiss Expo 2016.

1.	2/2	8,763	305	3.64	3.24	3.	4/5	11,989	305	3.83	3.33
2.	3/5	12,201	305	3.52	3.34						

She was full sister to the twice 13,000kg Hanna-Vray ET (Ex-96), Champion Udder Swiss Expo 2017 & 2020 and Res Champion Swiss Expo 2020; to the 15,433kg 3.69% Nellievrays Vray ET (VG-87, SP); to Halizevray ET (VG-86) and to Blythbidge Vray ET (VG-86), stock bull in the Blythbridge and Nethervalley herds.

CORSE-VRAY Excellent-92

1.	2/5	9,287	305	3.47	3.49	3.	4/10	8,535	305	3.65	3.24
2.	3/6	10,404	305	3.38	3.20	4.	6/4	11,637	305	3.35	3.26



WILLSBRO PERENNIAL GALA VRAY 4635 ET 01382702314635,
born 23.11.22



sire **ECLIPSE PERENNIAL ET**

- **3.72PTAT #3 in sale**
- **2.88UDC #4 in sale**
- **3.84FUA, 3.79RUH, 3.7RUW**
- **+3.05RW**
- **1.93F&L C**
- **+11 conf #12 in sale**

dam NH Gala ET (VG-87 2yr)by DG NH Arrow ET
gd Mattenhof Unix Gaiana ET (Ex-93, SP)y Croteau Lesperron Unix ET
3d Galys-Vray (Ex-94)by Maple-Downs-I G W Atwood ET
4d Corse-Vray (Ex-92)by Erbacres Damion
5d Naples-Vray (Ex-90)by Fraeland Leadoff ET
6d Lassie-Vray (Ex-90)by Duregal Astre Starbuck ET
7d Gentille (VG-88)
8d Lentille 81 (Ex-90)

NH GALA.ET Very Good-87 2yr

1.

MATTENHOF UNIX GAIANA Excellent-93, SP was purchased for E30,000 German Masters Sale 2018.

1.	3/0	11,066	305	3.65	3.26
2.					

She was maternal sister to the 8,272kg 4.52% (3.43) Mattenhof High Octane Graziana (VG-87 2yr), sold for E50,000 European Masters Sale 2019; to Mattenhof High Octane Gypsy (VG-88 2yr); to Mattenhof Solomon Ghardaia (Ex-90); to Mattenhof Solomon Georgina (VG-87); to Mattenhof Beemer Georgia (Ex-91), 1st Swiss Expo 2020; to Mattenhof Artist Giovanna (VG-87 2yr) and to several bulls in AI.

GALYS-VRAY Excellent-94 - see lot 136

Graziana

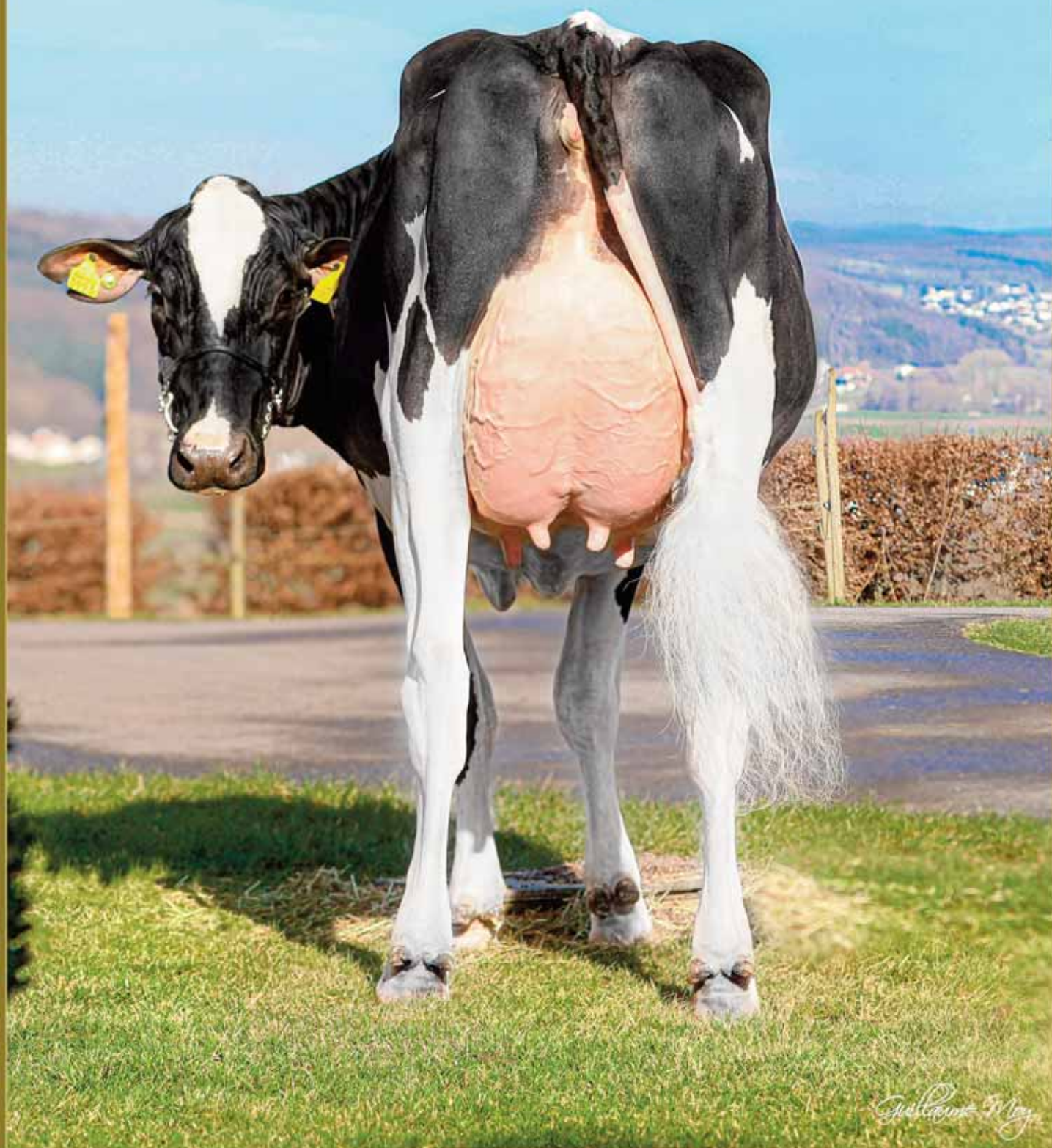

Gullone May

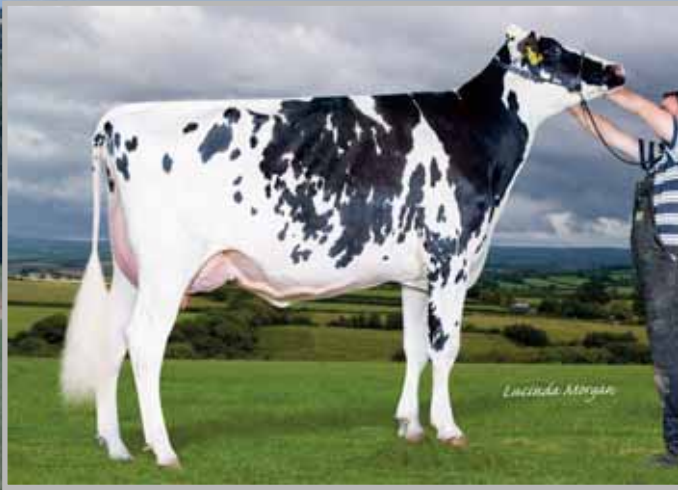

WILLSBRO MIRAND GALYS-VRAY VG-85

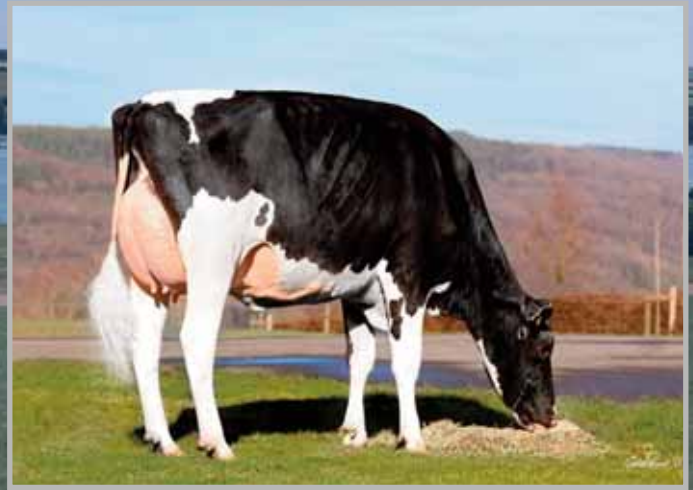

MATTENHOF HIGH OCTANE GRAZIANA VG-87



WILLSBRO PERENNIAL GALYS VRAY 4420 ET *POC
01382702514420, born 4.10.22, GPLI+£242



- #20 PTAT polled female in the World
- #7 PTAT polled female in Europe
- #1 PTAT polled female in the World over 3.83PTAT & .3% fat
- 2.82UC #5 in sale
- +30% fat, +.08% protein
- +11 conf #12 in sale
- Qualified for ABAB National calf show



WILLSBRO PERENNIAL GALYS VRAY 4428 ET
01382702614428, born 5.10.22



sire ECLIPSE PERENNIAL ET

dam	Willsbro Mirand Galys-Vray (VG-85 2yr)	by Coomboona Zipit Mirand ET
gd	Mattenhof High Octane Graziana (VG-87 2yr)	by Stantons High Octane ET
3d	Galys-Vray (Ex-94)	by Maple-Downs-I G W Atwood ET
4d	Corse-Vray (Ex-92)	by Erbacres Damion
5d	Naples-Vray (Ex-90)	by Fraeland Leadoff ET
6d	Lassie-Vray (Ex-90)	by Duregal Astre Starbuck ET
7d	Gentille (VG-88)		
8d	Lentille 81 (Ex-90)		

WILLSBRO MIRAND GALYS-VRAY Very Good-85 2yr

1. 2/2
 She is full sister to Evolution Graziana P (VG-87).

MATTENHOF HIGH OCTANE GRAZIANA Very Good-87 2yr was sold for E50,000 European Masters Sale 2019.

1. 2/4 8,272 259 4.52 3.43
 She was full sister to Mattenhof High Octane Gypsy (VG-88 2yr) and maternal sister to the 11,066kg 3.65% (3.26) heifer Mattenhof Unix Gaiana ET (Ex-93, SP), sold for E30,000 German Masters Sale 2018; to Mattenhof Solomon Ghardaia (Ex-90); to Mattenhof Solomon Georgina (VG-87); to Mattenhof Beemer Georgia (Ex-91), 1st Swiss Expo 2020; to Mattenhof Artist Giovanna (VG-87 2yr) and to several bulls in AI.

GALYS-VRAY Excellent-94 won many prizes including 1st (jun 2yo) Space 2013; Junior Champion Milking Heifer Swiss Expo 2014; Grand Champion Swiss Bulle 2015 & 2016; Res Grand Champion Swiss Expo 2015 and Grand Champion European Show Colmar and Swiss Expo 2016.

1. 2/2 8,763 305 3.64 3.24 3. 4/5 11,989 305 3.83 3.33
 2. 3/5 12,201 305 3.52 3.34
 She was full sister to the twice 13,000kg Hanna-Vray ET (Ex-96), Champion Udder Swiss Expo 2017 & 2020 and Res Champion Swiss Expo 2020; to the 15,433kg 3.69% Nellievray Vray ET (VG-87, SP); to Halizevray ET (VG-86) and to Blythbidge Vray ET (VG-86), stock bull in the Blythbridge and Nethervalley herds.



WILLSBRO SHOTTLE ROXY 2 EX93-2



WILLSBRO MARDI GRAS ROXY 195 EX94-3



WILLSBRO MARDI GRAS ROXY 195 01382702408812 (F)
Excellent-94-3, SP, LP50, 8812, born 1.9.16, TWIN, GPLI+£255

sire MR MOVIESTAR MARDI GRAS ET

dam Willsbro Shottle Roxy 4 ET (Ex-93-4, SP, LP120 12*)by Picston Shottle ET
 gd Stardale Leader Roxy (Ex-95-7, SP, LP120 67*)by Comestar Leader ET
 3d Stardale Cinder Roxy ET (Ex-91-2, LP60 15*)by Highlight Mr Mark Cinder ET
 4d Bond Haven Dixie Rox ET RM (Ex-93-2 85*)by Ocean-View Dixiecrat
 5d A Mil-R-Mor Roxette (Ex, GMD, DOM, 30*)by Round Oak Rag Apple Elevation
 6d Glenridge Citation Roxy (Ex-97-4E, GMD, 6*)by Rosage Citation R
 7d C Norton Court Model Vee (Ex)by Springbank Model Fame
 8d C Norton Court Reflection Vale (VG 3*)



Her HC, WILLSBRO HULLABALOO ROXY 5249 01382702115249
 born 15.6.23, GPLI+£367

sire AOT HULLABALOO ET



4 EMBRYOS (sexed) by SIEMERS HANAN HANX ET



4 EMBRYOS (sexed) by SIEMERS HANAN HANX ET

WILLSBRO MARDI GRAS ROXY 195 Excellent-94-3, SP, LP50

1.	2/2	10,572	305	4.79	3.61	4.	5/4	14,757	305	4.84	3.48
2.	3/5	10,787	290	4.53	3.33	5.	6/9				
3.	4/4	15,253	305	4.79	3.18						

She bred the 14,151kg 4.34% (3.24) Willsbro Kipling Roxy 279 (VG-85, SP) and is twin sister to the 14,339kg Willsbro Mardi Gras Roxy 194 (VG-85, SP) and maternal sister to the 12,106kg 5.46% (3.43) Willsbro Fever Roxy ET (Ex-93-3, SP, LP80) and to the 14,019kg 3.90% (3.46) heifer Willsbro Erving Roxy 299 (VG-85, SP).

WILLSBRO SHOTTLE ROXY 4 ET Excellent-93-4, SP, LP120 12*

1.	2/7	10,348	305	3.67	3.04	5.	8/11	13,035	305	4.09	3.52
2.	3/10	13,718	305	3.98	3.45	6.	10/1	9,323	305	5.18	3.92
3.	5/1	14,157	305	4.06	3.37	7.	11/7	13,690	305	4.77	3.25
4.	7/9	14,321	305	4.19	3.37						

She was full sister to the 9,587kg 4.73% (3.48) Willsbro Shottle Roxy ET (VG-88), sold for 3,600gs Willsbro Sale 2010; to the 14,007kg 4.02% Willsbro Shottle Roxy 2 ET (Ex-93-2, SP, LP70 69*); to the 17,555kg 3.95% Willsbro Shottle Roxy 3 ET (Ex-96-8, SP, LP160 29*), sold for 12,000gs Willsbro Sale 2010 and to the 12,144kg 4.40% (3.34) Willsbro Shottle Roxy 5 ET (Ex-91-3, LP100) and maternal sister to the 16,581kg 4.21% Stardale Jed Roxy ET (Ex-94-2, SP, LP70), sold for 12,000gs Stardale Sale 2006 and purchased for 10,000gs Painley dispersal Sale 2008; to the 11,538kg 4.37% Stardale Manat Roxy (VG-87 15*), sold for 4,300gs Stardale Sale 2006; to the 11,686kg 4.76% (3.56) Willsbro Goldwyn Roxy ET (VG-88, SP 19*); to the 12,155kg 4.21% (3.64) Willsbro Atlas Roxy ET (Ex-90-2, SP, LP70 16*); to the 12,869kg 3.91% (3.50) Willsbro Atlas Roxy 2 (Ex-90, SP); to the 13,672kg 4.43% (3.25) Willsbro Baltmor Roxy ET (Ex-92); to the 14,679kg 4.94% (3.53) Willsbro Atwood L Roxy ET (VG-87, SP); to 3 other VG cows; to Willsbro Ryan ET (Ex), stock bull in the Maesyrafon herd and to Willsbro Reflex ET, in Cogent stud

STARDALE LEADER ROXY Excellent-95-7, SP, LP120 67* was purchased for 8,500gs Stardale Sale 2006.

1.	2/2	8,867	305	4.25	3.43	6.	7/3	13,761	305	5.08	3.48
2.	3/2	10,534	305	4.16	3.40	7.	9/5	15,200	305	5.27	3.29
3.	4/2	11,728	305	4.03	3.37	8.	10/6	13,822	305	4.53	3.53
4.	5/2	10,794	305	4.40	3.29	9.	12/1	12,150	305	4.28	3.48
5.	6/1	8,456	305	4.81	3.73						

She is maternal sister to the 10,684kg 4.54% (3.31) Stardale Roxy (VG-85, SP).



STARDALE LEADER ROXY EX-95-7



GOLDWYN ROXY VG-88



WILLSBRO SHIMMER ROXY 394 *RC 0138270231 1891
Very Good-87, SP, 1891, born 13.7.20, GPLI+£252



sire SCHREUR SHIMMER ET

- dam Willsbro Upright Roxy 225 (Ex-90, SP)by Morningview Upright ET
- gd Willsbro Baltimore A Roxy ET (Ex-90, SP, LP70 8*)by Regancrest Baltimore ET
- 3d Willsbro Atlas Roxy (Ex-90-2, SP, LP70 16*)by MD-Delight Durham Atlas ET
- 4d Stardale Leader Roxy (Ex-95-7, SP, LP120 69*)by Comestar Leader ET
- 6d Stardale Cinder Roxy ET (Ex-91-2, LP60 14*)by Highlight Mr Mark Cinder ET
- 6d Bond Haven Dixie Rox ET RM (Ex-93-2 84*)by Ocean-View Dixiecrat
- 7d A Mil-R-Mor Roxette (Ex, GMD, DOM, 30*)by Round Oak Rag Apple Elevation
- 8d Glenridge Citation Roxy (Ex-97-4E, GMD, 6*)by Rosage Citation R
- 9d C Norton Court Model Vee (Ex)by Springbank Model Fame
- 10d C Norton Court Reflection Vale (VG 3*)



Her HC, WILLSBRO DYNASTY ROXY 5282 *RC 01382702615282
 born 27.6.23, GPLI+£454 sire KINGS-RANSOM DYNASTY ET



AI 25.8.23 by AOT Holliman Red ET

WILLSBRO SHIMMER ROXY 394 Very Good-87, SP

- 1. 1/10 15,186 305 3.31 3.18
- 2. 2/11 3,493 63 3.73 3.07 then giving 55kg (ACC=18)

She is maternal sister to the 16,644kg 3.61% Willsbro Lambda Roxy 323 (VG-88, SP).

WILLSBRO UPRIGHT ROXY 225 Excellent-90, SP

- 1. 2/0 11,966 277 3.89 3.31
- 2. 2/11 13,903 305 4.01 3.22

She was maternal sister to the 15,816kg 4.35% (3.23) Willsbro Cashmoney Roxy 130 (Ex-91-2, SP, LP60) and to the 12,513kg 4.13% (3.44) Willsbro Abbott Roxy 287 (VG-88, SP), sold for 5,000gs Willsbro Sale 2021.

WILLSBRO BALTIMOR A ROXY Excellent-90, SP, LP70 8*

- 1. 2/0 10,655 305 4.40 3.45 4. 5/3 8,975 305 4.87 3.84 2. 3/2
- 14,620305 4.37 3.27 5. 6/4 16,631 305 4.59 3.34
- 3. 4/4 14,382 305 4.15 3.47

She was full sister to the 11,321kg 3.69% (3.20) Willsbro Roxy Baltimore ET (VG-86) and maternal sister to the 12,010kg 4.11% (3.25) Willsbro Jordan A Roxy (VG-85, SP); to 14,088kg 4.41% (3.44) Willsbro Merchandise Roxy 102 (VG-86, SP) and to the 15,299kg 4.09% (3.33) Willsbro Meridian Roxy (VG-86, SP, LP50).

WILLSBRO ATLAS ROXY ET Excellent-90-2, SP, LP70 16*

- 1. 2/1 9,922 305 4.30 3.44 5. 6/0 11,141 305 4.58 3.44 2. 3/2
- 10,398283 4.25 3.56 6. 6/11 12,155 305 4.21 3.64 3. 4/1 9,9898 256
- 4,993.61 7. 8/0 9,904 296 5,073.62 4. 4/11 11,921 305 4.40 3.46

She was full sister to the 12,869kg 3.91% (3.50) Willsbro Atlas Roxy 2 (Ex-90, SP) and maternal sister to the 16,581kg 4.21% Stardale Jed Roxy ET (Ex-94-2, SP, LP70), sold for 12,000gs Stardale Sale 2006 and resold for 10,000gs Painley dispersal Sale 2008; to the 11,538kg 4.37% Stardale Manat Roxy (VG-87 15*), sold for 4,300gs Stardale Sale 2006; to the 9,587kg 4.73% (3.48) Willsbro Shottle Roxy ET (VG-88), sold for 3,600gs Willsbro Sale 2010; to the 14,007kg 4.02% Willsbro Shottle Roxy 2 ET (Ex-93-2, SP, LP70 69*); to the 17,555kg 3.95% Willsbro Shottle Roxy 3 ET (Ex-96-7, SP, LP150 29*), sold for 12,000gs Willsbro Sale 2010; to the 14,321kg 4.19% (3.37) Willsbro Shottle Roxy 4 ET (Ex-93-4, SP, LP120 11*); to the 12,144kg 4.40% (3.34) Willsbro Shottle Roxy 5 ET (Ex-91-3, LP100); to the 11,686kg 4.76% (3.56) Willsbro Goldwyn Roxy ET (VG-88, SP 19*); to the 13,672kg 4.43% (3.25) Willsbro Baltimore Roxy ET (Ex-92); to 5 other VG cows; to Willsbro Ryan ET (Ex), stock bull in the Maesyrafon herd and to Willsbro Reflex ET, in Cogent stud.

**WILLSBRO HANDSHAKE ROXY 4626 01382702114626**

born 20.11.22, GPLI+£400



sire SIEMERS HANDSHAKE ET

dam	Willsbro Calumet Roxy 274 (VG-85, SP)	by Larcrest Calumet ET
gd	Willsbro Meridian Roxy (VG-86, SP, LP50)	by Sully Hart Meridian ET
3d	Willsbro Atlas Roxy (Ex-90-2, SP, LP70 16*)	by MD-Delight Durham Atlas ET
4d	Stardale Leader Roxy (Ex-95-7, SP, LP120 69*)	by Comestar Leader ET
6d	Stardale Cinder Roxy ET (Ex-91-2, LP60 14*)	by Highlight Mr Mark Cinder ET
6d	Bond Haven Dixie Rox ET RM (Ex-93-2 84*)	by Ocean-View Dixiecrat
7d	A Mil-R-Mor Roxette (Ex, GMD, DOM, 30*)	by Round Oak Rag Apple Elevation
8d	Glenridge Citation Roxy (Ex-97-4E, GMD, 6*)	by Rosage Citation R

WILLSBRO CALUMET ROXY 274 Very Good-85, SP

1.	1/11	10,930	305	4.30	3.29	3.	4/1
2.	3/1	15,151	305	3.94	3.15		

WILLSBRO MERIDIAN ROXY Very Good-86, SP, LP50

1.	1/10	9,081	303	4.15	3.46	3.	4/6	15,299	305	4.09	3.33
2.	3/6	13,625	305	4.46	3.25	4.	6/0	11,478	231	3.94	2.94

She was maternal sister to the 16,631kg 4.59% (3.34) Willsbro Baltimor A Roxy ET (Ex-90, SP, LP70 8*); to the 11,321kg 3.69% (3.20) Willsbro Roxy Baltimor ET (VG-86); to the 12,010kg 4.11% (3.25) Willsbro Jordan A Roxy (VG-85, SP) and to 14,088kg 4.41% (3.44) Willsbro Merchandise Roxy 102 (VG-86, SP).

WILLSBRO ATLAS ROXY ET Excellent-90-2, SP, LP70 16* - see lot 141

**WILLSBRO CHOICE ROXY 4680 01382702614680**

born 8.12.22, GPLI+£368



sire SIEMERS FITTERS CHOICE ET

- 3.61ptat #5 in sale
- 2.71UDC #8 in sale
- 3.80FUA, 3.8RUA

dam	Willsbro Miami Roxy 379 (VG-86, SP)	by Claynook Miami ET
gd	Willsbro Gymnast Roxy 247 (Ex-91, SP)	by Boldi V Gymnast ET
3d	Willsbro Deman Roxy 140 ET (VG-85, SP 15*)	by EDG Deman ET
4d	Willsbro Snowman Roxy ET (Ex-91-3, SP, LP130 23*)	by Flevo Genetics Snowman ET
5d	Willsbro Gold Roxy ET (VG-85)	by Braedale Goldwyn
6d	Willsbro Shottle Roxy 2 ET (Ex-93-2, SP, LP70 69*)	by Picston Shottle ET
7d	Stardale Leader Roxy (Ex-95-7, SP, LP120 66*)	by Comestar Leader ET
8d	Stardale Cinder Roxy ET (Ex-91-2, LP60 14*)	by Highlight Mr Mark Cinder ET
9d	Bond Haven Dixie Rox ET RM (Ex-93-2 84*)	by Ocean-View Dixiecrat
10d	A Mil-R-Mor Roxette (Ex, GMD, DOM, 30*)	by Round Oak Rag Apple Elevation
11d	Glenridge Citation Roxy (Ex-97-4E, GMD, 6*)	by Rosage Citation R
12d	C Norton Court Model Vee (Ex)	by Springbank Model Fame
13d	C Norton Court Reflection Vale (VG 3*)	

WILLSBRO MIAMI ROXY 379 Very Good-86, SP

1.	1/10	11,398	305	3.77	3.00
2.	2/11				

She is maternal sister to the 11,827kg heifer Willsbro Sidekick Roxy 352 (VG-86).

WILLSBRO GYMNAST ROXY 247 Excellent-91, SP

1.	1/11	13,957	305	3.68	2.83
2.	3/8	16,846	305	3.74	2.80

She is maternal sister to the 15,552kg 4.27% (3.41) Willsbro Monterey Roxy 197 ET (Ex-91, SP); to the 13,835kg 4.41% Willsbro Monterey Roxy 199 ET (VG-89, SP); to the 13,949kg 3.94% (3.36) Willsbro Monterey Roxy 233 ET (VG-85, SP) and to Willsbro Fortune Roxy 313 (VG-85).

WILLSBRO DEMAN ROXY 140 ET Very Good-85, SP 13*

1.	2/4	12,324	287	3.99	2.99	3.	4/8	15,870	305	4.44	3.02
2.	3/4	16,838	305	4.18	3.03						

She was maternal sister to the 16,656kg Willsbro Day Roxy 103 ET (VG-86, SP); to the 16,082kg Willsbro Day Roxy 104 ET (VG-85, SP, LP70); to the 10,473kg 3.89% heifer Willsbro Mardi Gras Roxy 142 (VG-85 2yr) and to the 14,608kg 3.84% heifer Willsbro Dateline Roxy 345 ET (VG-86 2yr, SP).

**WILLSBRO TROPIC ROXY 4712 01382702314712**

born 17.12.22, GPLI+£422



sire PEAK TROPIC ET

dam Willsbro Piston Roxy 277 (Ex-91, SP)by Sandy-Valley Piston ET
gd Willsbro Pure Roxy 145 (VG-85, SP)by Ste Odile Pure ET
3d Willsbro Atwood L Roxy ET (VG-87, SP)by Maple-Downs-I G W Atwood ET
4d Stardale Leader Roxy (Ex-95-7, SP, LP120 67*)by Comestar Leader ET
5d Stardale Cinder Roxy ET (Ex-91-2, LP60 15*)by Highlight Mr Mark Cinder ET
6d Bond Haven Dixie Rox ET RM (Ex-93-2 85*)by Ocean-View Dixiecrat
7d A Mil-R-Mor Roxette (Ex, GMD, DOM, 30*)by Round Oak Rag Apple Elevation
8d Glenridge Citation Roxy (Ex-97-4E, GMD, 6*)by Rosage Citation R
9d C Norton Court Model Vee (Ex)by Springbank Model Fame

WILLSBRO PISTON ROXY 277 Excellent-91, SP

1.	1/11	12,524	305	4.79	3.34	3.	4/2
2.	3/2	15,024	305	4.66	3.33		

WILLSBRO PURE ROXY 145 Very Good-85, SP

1.	1/11	10,589	305	4.80	3.66
2.	3/6	12,643	305	5.17	3.63

WILLSBRO ATWOOD L ROXY ET Very Good-87, SP

1.	2/2	9,331	283	5.15	3.41	3.	4/3	14,679	305	4.94	3.53
2.	3/1	13,430	305	4.64	3.52						

She was maternal sister to the 16,581kg 4.21% Stardale Jed Roxy ET (Ex-94-2, SP, LP70), sold for 12,000gs Stardale Sale 2006 and resold for 10,000gs Painley dispersal Sale 2008; to the 11,538kg 4.37% Stardale Manat Roxy (VG-87 15*), sold for 4,300gs Stardale Sale 2006; to the 9,587kg 4.73% (3.48) Willsbro Shottle Roxy ET (VG-88), sold for 3,600gs Willsbro Sale 2010; to the 14,007kg 4.02% Willsbro Shottle Roxy 2 ET (Ex-93-2, SP, LP70 69*); to the 17,555kg 3.95% Willsbro Shottle Roxy 3 ET (Ex-96-7, SP, LP150 29*), sold for 12,000gs Willsbro Sale 2010; to the 14,321kg 4.19% (3.37) Willsbro Shottle Roxy 4 ET (Ex-93-4, SP, LP120 11*); to the 12,144kg 4.40% (3.34) Willsbro Shottle Roxy 5 ET (Ex-91-3, LP100); to the 11,686kg 4.76% (3.56) Willsbro Goldwyn Roxy ET (VG-88, SP 19*); to the 12,155kg 4.21% (3.64) Willsbro Atlas Roxy ET (Ex-90-2, SP, LP70 14*); to the 12,869kg 3.91% (3.50) Willsbro Atlas Roxy 2 (Ex-90, SP); to the 13,672kg 4.43% (3.25) Willsbro Baltimor Roxy ET (Ex-92); to 4 other VG cows; to Willsbro Ryan ET (Ex), stock bull in the Maesyrafon herd and to Willsbro Reflex ET, in Cogent stud.

**WILLSBRO DROGO ROXY 4786 01382702714786**

born 7.1.23, GPLI+£445



sire A-L-H DROGO ET

dam Willsbro Abbott Roxy 189 ET (Ex-90, SP, LP50 11*)by Willsbro Abbott ET
gd Willsbro Garrett Roxy ET (Ex-93-5, SP, LP90 34*)by Schilview Garrett ET
3d Willsbro Shottle Roxy 2 ET (Ex-93-2, SP, LP70 69*)by Picston Shottle ET
4d Stardale Leader Roxy (Ex-95-7, SP, LP120 67*)by Comestar Leader ET
5d Stardale Cinder Roxy ET (Ex-91-2, LP60 15*)by Highlight Mr Mark Cinder ET
6d Bond Haven Dixie Rox ET RM (Ex-93-2 85*)by Ocean-View Dixiecrat
7d A Mil-R-Mor Roxette (Ex, GMD, DOM, 30*)by Round Oak Rag Apple Elevation
8d Glenridge Citation Roxy (Ex-97-4E, GMD, 6*)by Rosage Citation R
9d C Norton Court Model Vee (Ex)by Springbank Model Fame
10d C Norton Court Reflection Vale (VG 3*)

WILLSBRO DROGO ROXY 4786 is maternal sister to the 13,665kg 5.07% (3.63) Willsbro Lighthouse Roxy 259 (Ex-90, SP); to the 10,452kg 4.89% (3.78) heifer Willsbro Klutch Roxy 314 (VG-86) and to the 11,844kg 5.40% (3.42) Willsbro Lambda Roxy 329 (VG-85 2yr, SP).

WILLSBRO ABBOTT ROXY 189 ET Excellent-90, SP

1.	2/0	11,190	305	4.99	3.48	3.	4/4	15,248	305	4.33	3.39
2.	3/3	14,179	305	5.12	3.42	4.	5/4	11,467	305	5.12	3.43

She is full sister to the 12,075kg 4.47% (3.26) Willsbro Abbott Roxy 188 ET (Ex-90, SP, LP50 8*) and maternal sister to the 12,436kg 3.84% (3.64) Willsbro Doorman Roxy 119 ET (Ex-94-5, SP, LP70 38*); to the 13,172kg 4.33% (3.28) Willsbro M Yorik G Roxy ET (VG-87, SP 7*); to the 11,794kg 4.53% (3.26) Willsbro Yorick Roxy ET (VG-86 2yr, SP); to Willsbro Record, sold for 4,000gs Willsbro Sale 2021 and to Willsbro Shamrock Ripcurl (Ex).

WILLSBRO GARRETT ROXY ET Excellent-92-4, SP, LP90 34* - see lot 46

**WILLSBRO ARISTOCRAT ROXY 4800 01382702714800**

born 9.1.23, GPLI+£312



sire MR FRAZZLED ARISTOCRAT ET

dam	Willsbro Piston Roxy 267 (VG-87, SP)	by Sandy-Valley Piston ET
gd	Willsbro Lottomax Roxy 169 (VG-85, SP)	by Rockmountain Lottomax ET
3d	Willsbro Windbrook Roxy ET (Ex-93-3, SP, LP50)	by Gillette Windbrook ETM
4d	Dulais Goldwyn Roxy ET (VG-85, SP 10*)	by Braedale Goldwyn
5d	Willsbro Shottle Roxy 2 ET (Ex-93-2, SP, LP70 68*)	by Picston Shottle ET
6d	Stardale Leader Roxy (Ex-95-7, SP, LP120 66*)	by Comestar Leader ET
7d	Stardale Cinder Roxy ET (Ex-91-2, LP60 14*)	by Highlight Mr Mark Cinder ET
8d	Bond Haven Dixie Rox ET RM (Ex-93-2 84*)	by Ocean-View Dixiecrat
9d	A Mil-R-Mor Roxette (Ex, GMD, DOM, 30*)	by Round Oak Rag Apple Elevation
10d	Glenridge Citation Roxy (Ex-97-4E, GMD, 6*)	by Rosage Citation R
11d	C Norton Court Model Vee (Ex)	by Springbank Model Fame
12d	C Norton Court Reflection Vale (VG 3*)		

WILLSBRO PISTON ROXY 267 Very Good-87, SP

1.	2/2	12,014	305	4.22	2.95	3.	4/5
2.	3/5	16,133	305	4.91	2.88		

She is twin sister to the 12,407kg 3.62% (3.26) Willsbro Piston Roxy 266 (VG-86, SP).

WILLSBRO LOTTOMAX ROXY 169 Very Good-85, SP

1.	2/1	9,710	294	4.62	3.23
2.	3/0	11,150	305	4.78	3.42

She was maternal sister to the 11,964kg 5.42% (3.97) Willsbro Calumet Roxy 252 (Ex-91, SP), sold for 3,100gs Willsbro Sale 2021.

WILLSBRO WINDBROOK ROXY ET Excellent-93-3, SP, LP50

1.	2/4	8,621	305	4.86	3.79	3.	4/7	10,760	305	4.99	3.77
2.	3/5	8,954	305	4.85	3.78	4.	6/2	13,620	305	4.86	3.61

She was maternal sister to the 9,010kg 5.06% (3.50) Dulais Seagual Roxy ET (VG-88) and to the 14,372kg Willsbro Seagual G Roxy ET (VG-86, SP, LP50 10*).

**WILLSBRO DROGO ROXY 4814 01382702714814**

born 12.1.23, GPLI+£314



sire A-L-H DROGO ET

dam	Willsbro Pulsar Roxy 157 (Ex-91-2, SP, LP60)	by Stantons Pulsar ET
gd	Willsbro Uno Roxy 116 (Ex-90, LP60 11*)	by Amighetti Numero Uno ET
3d	Willsbro Big Time Gold Roxy ET (VG-87 2yr)	by Klassic Big Time ET
4d	Willsbro Million Gold Roxy ET (VG-88, SP, LP50 14*)	by England-Ammon Million ET
5d	Willsbro Goldwyn Roxy ET (VG-88, SP 19*)	by Braedale Goldwyn
6d	Stardale Leader Roxy (Ex-95-7, SP, LP120 67*)	by Comestar Leader ET
7d	Stardale Cinder Roxy ET (Ex-91-2, LP60 15*)	by Highlight Mr Mark Cinder ET
8d	Bond Haven Dixie Rox ET RM (Ex-93-2 85*)	by Ocean-View Dixiecrat
0d	A Mil-R-Mor Roxette (Ex, GMD, DOM, 30*)	Round Oak Rag Apple Elevation
10d	Glenridge Citation Roxy (Ex-97-4E, GMD, 6*)	by Rosage Citation R
11d	C Norton Court Model Vee (Ex)	by Springbank Model Fame
12d	C Norton Court Reflection Vale (VG 3*)		

WILLSBRO DROGO ROXY 4814 is maternal sister to the 12,675kg 4.19% (3.40) Willsbro Calumet Roxy 217 (VG-86, SP).

WILLSBRO PULSAR ROXY 157 ET Excellent-91-2, SP, LP60

1.	1/10	10,688	305	3.77	3.16	4.	5/1	12,383	305	4.10	3.07
2.	2/11	14,495	305	3.74	3.24	5.	6/3	13,681	305	3.48	2.98
3.	4/2	12,787	273	3.93	2.98	6.	7/6				

She was full sister to the 16,640kg Willsbro Pulsar Roxy 158 ET (VG-85, SP) and maternal sister to the 13,799kg 4.58% (3.28) Willsbro Granite Roxy 238 (VG-86, SP).

WILLSBRO UNO ROXY 116 Excellent-90, LP50 11*

1.	2/3	10,747	267	3.56	3.20	3.	4/1	12,717	305	3.46	3.08
2.	3/2	12,946	290	3.12	3.03	4.	5/6	12,277	305	3.96	3.12

**WILLSBRO TROPIC ROXY 4848 01382702614848**

born 21.1.23, GPLI+£219



sire PEAK TROPIC ET

dam	Willsbro Sidekick Roxy 352 (VG-86)	by Walnutlawn Sidekick ET
gd	Willsbro Gymnast Roxy 247 (Ex-91, SP)	by Boldi V Gymnast ET
3d	Willsbro Deman Roxy 140 ET (VG-85, SP 15*)	by EDG Deman ET
4d	Willsbro Snowman Roxy ET (Ex-91-3, SP, LP130 23*)	by Flevo Genetics Snowman ET
5d	Willsbro Gold Roxy ET (VG-85)	by Braedale Goldwyn
6d	Willsbro Shottle Roxy 2 ET (Ex-93-2, SP, LP70 69*)	by Picston Shottle ET
7d	Stardale Leader Roxy (Ex-95-7, SP, LP120 66*)	by Comestar Leader ET
8d	Stardale Cinder Roxy ET (Ex-91-2, LP60 14*)	by Highlight Mr Mark Cinder ET
9d	Bond Haven Dixie Rox ET RM (Ex-93-2 84*)	by Ocean-View Dixiecrat
10d	A Mil-R-Mor Roxette (Ex, GMD, DOM, 30*)	by Round Oak Rag Apple Elevation
11d	Glenridge Citation Roxy (Ex-97-4E, GMD, 6*)	by Rosage Citation R
12d	C Norton Court Model Vee (Ex)	

WILLSBRO SIDEKICK ROXY 352 Very Good-86

1.	2/0	11,827	298	2.45	3.03
2.	2/11				

She is maternal sister to the 11,398kg 3.77% heifer Willsbro Miami Roxy 379 (VG-86, SP).

WILLSBRO GYMNAST ROXY 247 Excellent-91, SP

1.	1/11	13,957	305	3.68	2.83
2.	3/8	16,846	305	3.74	2.80

She is maternal sister to the 15,552kg 4.27% (3.41) Willsbro Monterey Roxy 197 ET (Ex-91, SP); to the 13,835kg 4.41% Willsbro Monterey Roxy 199 ET (VG-89, SP); to the 13,949kg 3.94% (3.36) Willsbro Monterey Roxy 233 ET (VG-85, SP) and to Willsbro Fortune Roxy 313 (VG-85).

WILLSBRO DEMAN ROXY 140 ET Very Good-85, SP 13*

1.	2/4	12,324	287	3.99	2.99	3.	4/8	15,870	305	4.44	3.02
2.	3/4	16,838	305	4.18	3.03						

She was maternal sister to 4 other VG cows.

**WILLSBRO MITCHELL ROXY 5179 01382702115179**

born 17.5.23, TWIN TO HEIFER, GPLI+£358



sire AURORA MITCHELL ET (Ex)

dam	Willsbro Dateline Roxy 345 ET (VG-86 2yr, SP)	by Peak Altadateline ET
gd	Willsbro Snowman Roxy ET (Ex-91-3, SP, LP130 23*)	by Flevo Genetics Snowman ET
3d	Willsbro Gold Roxy ET (VG-85)	by Braedale Goldwyn
4d	Willsbro Shottle Roxy 2 ET (Ex-93-2, SP, LP70 69*)	by Picston Shottle ET
5d	Stardale Leader Roxy (Ex-95-7, SP, LP120 66*)	by Comestar Leader ET
6d	Stardale Cinder Roxy ET (Ex-91-2, LP60 14*)	by Highlight Mr Mark Cinder ET
7d	Bond Haven Dixie Rox ET RM (Ex-93-2 84*)	by Ocean-View Dixiecrat
8d	A Mil-R-Mor Roxette (Ex, GMD, DOM, 30*)	by Round Oak Rag Apple Elevation
9d	Glenridge Citation Roxy (Ex-97-4E, GMD, 6*)	by Rosage Citation R
10d	C Norton Court Model Vee (Ex)	by Springbank Model Fame
11d	C Norton Court Reflection Vale (VG 3*)	

WILLSBRO DATELINE ROXY 345 ET Very Good-86 2yr, SP

1.	2/2	14,608	305	3.84	3.18
2.	3/4				

She is maternal sister to the 16,656kg Willsbro Day Roxy 103 ET (VG-86, SP); to the 16,082kg Willsbro Day Roxy 104 ET (VG-85, SP, LP70); to the 16,838kg 4.18% Willsbro Deman Roxy 140 ET (VG-85, SP 13*) and to the 10,473kg 3.89% heifer Willsbro Mardi Gras Roxy 142 (VG-85 2yr).

WILLSBRO SNOWMAN ROXY ET Excellent-91-3, SP, LP130 23*

1.	2/0	13,599	305	3.28	2.97	4.	7/1	16,537	305	4.29	3.01
2.	3/3	16,833	305	3.19	2.98	5.	8/3	16,806	305	3.92	2.90
3.	5/3	17,850	305	3.61	2.85	6.	9/6	13,994	305	4.60	2.78

She was maternal sister to the 13,375kg 3.94% (3.30) Willsbro Pilot Roxy 105 (VG-86, SP).



STARDALE DARLINGO ROXY VG-87



BONDHAVEN DIXIE ROXY EX-94-2



5 EMBRYOS (sexed)



sire SIEMERS EXC HANANS 31753 ET

dam	Stardale Branson Roxy (Ex-92-2, SP, LP50)	by Bomaz Altabranson ET
gd	Stardale Aftershock Roxy ET (Ex-93-3, SP, LP50)	by MS Atlees Sht Aftershock ET
3d	Stardale Outside Roxy (Ex-94-6, SP, LP110 14*)	by Comestar Outside ET
4d	Stardale Cinder Roxy 2 ET (Ex-94-2, SP, LP70 27*)	by Highlight Mr Mark Cinder ET
5d	BondHaven Dixie Rox ET RM (Ex-93-2 84*)	by Ocean-View Dixiecrat
6d	A Mil-R-Mor Roxette (Ex, GMD, DOM, 30*)	by Round Oak Rag Apple Elevation
7d	Glenridge Citation Roxy (Ex-97-4E, GMD, 6*)	by Rosage Citation R
8d	C Norton Court Model Vee (Ex)	by Springbank Model Fame
9d	C Norton Court Reflection Vale (VG 3*)		

The resulting calves will be maternal sisters to the 10,202kg 4.40% (3.53) Stardale Challenger Roxy 2 (VG-86, SP).

STARDALE BRANSON ROXY Excellent-92-2, SP, LP50

1.	2/2	8,442	304	3.65	3.17	4.	5/0	15,569	305	3.76	3.26
2.	3/1	11,235	300	3.83	3.13	5.	6/5				
3.	4/1	11,206	271	3.93	3.22						

She is maternal sister to Stardale Darlingo Roxy (VG-87), sold for 4,400gs Stardale Sale 2022.

STARDALE AFTERSHOCK ROXY ET Excellent-93-3, SP, LP50

1.	2/2	9,505	305	3.89	3.14	3.	4/6	13,195	305	3.79	2.99
2.	3/3	11,709	305	3.95	3.10	4.	6/2	14,510	305	4.06	2.98

She was maternal sister to the 14,726kg 4.00% (3.26) Stardale Shottle Roxy 2 (Ex-95-6, SP, LP100 10*); to the 12,851kg 4.21% (3.21) Stardale Talent Roxy 2 (Ex-92-3, SP, LP50); to the 12,729kg 4.03% Stardale Shamrock Roxy (VG-88, SP) and to Stardale Rioburner (Ex-93), stock bull in the Calcourt herd.

STARDALE OUTSIDE ROXY Excellent-94-6, SP, LP110 14*

1.	2/1	9,250	305	4.07	3.04	5.	6/11	14,506	305	4.11	2.96
2.	3/1	8,747	305	4.49	3.48	6.	8/1	13,306	305	4.16	2.92
3.	4/4	13,356	305	4.14	2.87	7.	9/9	13,946	305	4.24	3.01
4.	6/0	14,372	305	4.31	2.91	8.	11/0	11,101	305	4.23	3.08

She was maternal sister to the 10,801kg 4.72% Fordswood Champion Roxy ET (Ex-91); to the 12,339kg 5.03% Inspired CC Roxy ET (Ex-90-2 7*); to the 13,048kg 3.93% Fordswood FC Roxy ET (Ex-90-2, SP 5*) and to 4 VG cows.



CaisleyTM



BVD or DNA Testing?

Geno Tissue Sampling System & Tags

Applications Include:

- ✓ Genetic & genomic testing
- ✓ Disease control – BVD
- ✓ Provenance & traceability

Unrivalled Tag Reliability
Over 99% retention



Contact the Customer Service Team

on 01765 530296 or visit www.caisleytags.co.uk





WILLSBRO MOGUL SHO AMBER EX94-3



RIVERDANE SHOTTLE AMBER ETM EX-92



WILLSBRO KERRIGAN AMBER 107 ET 01382702209342
Excellent-90, SP, LP50, 9342, born 17.12.22, GPLI+£281



sire

dam	Willsbro Envious Amber 59 (VG-85, SP 9*)	by Silverridge V Envious ET
3d	Willsbro Mogul Amber ET (VG-88, SP 19*)	by Mountfield SSI Dcy Mogul ET
4d	Riverdane Shottle Amber ETM (Ex-92-3, SP, LP80 56*)	Picston Shottle ET
5d	Ridgefield Gold Atlee ET (VG-89 32*)	by Braedale Goldwyn
6d	MD-Delight Durham Atlee (Ex-92, GMD, DOM 10*)	by Regancrest Elton Durham ET
7d	MD-Delight Strm Amberlee ET (VG-88, DOM)	by Maughlin Storm ET
8d	MS Kingstead Chief Adeen ET (Ex-94-2E, DOM)	by Donnandale Skychief ET
9d	Aitkenbrae Starbuck Ada (Ex-94-2E, DOM 3*)	



Her HC, WILLSBRO DROGO AMBER 4714 01382702514714
born 17.12.22, GPLI+£,336 sire A-L-H DROGO ET



Due 1.2.24 to MB-Luckylady Eye Candy ET

WILLSBRO KERRIGAN AMBER 107 ET Excellent-90, SP, LP50

1.	1/10	12,962	305	3.52	3.19	3.	4/3	16,368	305	3.58	3.13
2.	2/11	14,665	305	4.12	3.33	4.	5/4				

She is maternal sister to the 15,959kg 3.54% Willsbro Crackshot Amber 103 (VG-85, SP); to the 8,780kg 4.18% (3.50) heifer Willsbro Magictouch Amber 180 (VG-85) and to the 12,423kg Willsbro Magictouch Amber 181 (VG-85, SP).

WILLSBRO ENVIOUS AMBER 59 Very Good-85, SP 9*

1.	2/0	13,029	305	3.60	3.19
2.	3/1	15,134	305	3.13	3.22

She was maternal sister to the 14,357kg 3.82% Willsbro Jabir Amber 36 ET (Ex-91-2, SP, LP70 5*); to the 12,707kg 4.03% (3.30) Willsbro Jabir Amber ET (VG-86); to the 16,131kg 3.95% Willsbro Satisfaction Amber 38 ET (VG-88, SP 29*) and to Willsbro Abbott ET, in Semex stud.

WILLSBRO MOGUL AMBER ET Very Good-88, SP 19*

1.	2/4	12,888	305	3.48	3.32
2.	4/1	16,332	305	3.62	3.04

She was full sister to the 14,624kg 5.08% (3.46) Willsbro Mogul S Amber ET (VG-87, SP, LP50 7*); to the 17,086kg 4.85% Willsbro Mogul Sho Amber ET (Ex-91, SP, LP120 17*) and to Willsbro Mogul PS Amber ET (VG-86 2yr) and maternal sister to the 13,970kg 3.57% Willsbro Sid Amber (VG-87 2yr, SP 25*); to the 19,515kg Willsbro Lancome Amber 37 ET (Ex-91-2, SP); to the 20,097kg 3.56% Willsbro Saloon Amber 15 ET (Ex-90-2, SP, LP120 37*); to the 9,514kg 4.72% Willsbro Saloon Amber 17 ET (VG-89); to the 18,093kg 4.53% Willsbro Pure Amber 41 ET (VG-87, SP) and to 5 other VG cows.

RIVERDANE SHOTTLE AMBER ETM Excellent-92-3, SP, LP80 55*

1.	2/3	11,401	305	4.25	3.19	3.	5/6	16,003	305	4.19	3.11
2.	3/10	15,492	305	3.89	3.24	4.	6/7	15,016	305	4.28	3.30

She was maternal sister to the 10,783kg 4.10% (3.53) Riverdane Adventure Atlee (Ex-90, LP60 12*); to the 15,497kg Riverdane Sid Atlee ET (Ex-91 10*); to the 10,476kg 5.24% (3.63) Riverdane Gold Sid Atlee ET (VG-86); to the 16,971kg 5.01% Riverdane SVS Atlee ET (Ex-90, SP, LP80 24*); to the 12,322kg 4.02% (3.31) Riverdane Saloon Atlee ET (VG-86) and to the 14,766kg 4.50% (3.64) Miresdale Saloon Atlee ET (Ex-91 5*).



WILLSBRO GRANITE AMBER 130 VG-88



RIDGEFIELD GOLD ATLEE ET VG-89



WILLSBRO DATELINE AMBER 244 ET 01382702311317
Very Good-89, SP, 1317, born 2.12.19, GPLI+£487



sire PEAK ALTADATELINE ET

- dam Willsbro Granite Amber 130 (VG-88, SP 6*)by Progenesis Granite ET
 gd Willsbro Satisfaction Amber 38 ET (VG-88, SP 30*)by Ste Odilie Satisfaction ET
 3d Willsbro Mogul Amber ET (VG-88, SP 19*)by Mountfield SSI DCY Mogul ET
 4d Riverdane Shottle Amber ETM (Ex-92-3, SP, LP80 56*)by Picston Shottle ET
 5d Ridgefield Gold Atlee ET (VG-89 32*)by Braedale Goldwyn
 6d MD-Delight Durham Atlee (Ex-92, GMD, DOM 10*)by Regancrest Elton Durham ET
 7d MD-Delight Strm Amberlee ET (VG-88, DOM)by Maughlin Storm ET
 8d MS Kingstead Chief Adeen ET (Ex-94-2E, DOM)by Donnandale Skychief ET
 9d Aitkenbrae Starbuck Ada (Ex-94-2E, DOM 3*)

LC 25.3.23

AI 26.8.23 by Kings-Ransom H Camaro ET

WILLSBRO DATELINE AMBER 244 ET Very Good-89, SP

1. 2/0 16,675 305 3.95 3.05
 2. 3/3 10,772 157 4.96 2.78 then giving 62.1kg (ACC=73)

She is maternal sister to Willsbro King Doc Amber 328 (VG-86 2yr).

WILLSBRO GRANITE AMBER 130 ET Very Good-88, SP 6* was sold for 3,100gs Willsbro Sale 2021.

1. 1/10 12,777 305 4.47 3.19
 2. 2/10 11,607 216 5.09 3.14

She is full sister to the 16,876kg 3.62% Willsbro Granite Amber 133 ET (Ex-90, SP), LP50 and maternal sister to the 17,010kg 4.01% Willsbro Monterey Amber 81 ET (Ex-91, SP), LP50 33*; to Willsbro Monterey Amber 78 ET (VG-86 2yr); to the 13,746kg 4.79% Willsbro Fedex Amber 120 ET (Ex-90, SP); to the 13,237kg 4.61% Willsbro Fedex Amber 123 ET (Ex-90, SP), sold for 3,200gs Willsbro Sale 2021 to the 14,305kg 4.57% Willsbro Fedex Amber 126 ET (VG-87, SP); to the 14,966kg 3.61% Willsbro Denver Amber 176 ET (VG-88, SP); to the 15,319kg 4.51% (3.22) Willsbro Denver Amber 177 ET (Ex-90, SP) and to the 13,705kg 3.85% Willsbro Denver Amber 178 ET (VG-86, SP).

WILLSBRO SATISFACTION AMBER 38 ET Very Good-88, SP 30*

1. 2/2 14,087 305 3.88 3.05
 2. 3/9 16,131 305 3.95 2.99

She was full sister to Willsbro Abbott ET, in Semex stud and maternal sister to the 12,707kg 4.03% (3.30) Willsbro Jabir Amber ET (VG-86); to the 14,3573kg 3.82% Willsbro Jabir Amber 36 ET (Ex-91-2, SP, LP70 5*) and to the 15,134kg Willsbro Envious Amber 59 (VG-85, SP 9*).

WILLSBRO MOGUL AMBER ET Very Good-88, SP 19*

1. 2/4 12,888 305 3.48 3.32
 2. 4/1 16,332 305 3.62 3.04

She was full sister to the 14,624kg 5.08% (3.46) Willsbro Mogul S Amber ET (VG-87, SP, LP50 7*); to the 17,086kg 4.85% Willsbro Mogul Sho Amber ET (Ex-91, SP, LP120 17*) and to Willsbro Mogul PS Amber ET (VG-86 2yr) and maternal sister to the 13,970kg 3.57% Willsbro Sid Amber (VG-87 2yr, SP 25*); to the 19,515kg Willsbro Lancome Amber 37 ET (Ex-91-2, SP); to the 20,097kg 3.56% Willsbro Saloon Amber 15 ET (Ex-90-2, SP, LP120 37*); to the 9,514kg 4.72% Willsbro Saloon Amber 17 ET (VG-89); to the 18,093kg 4.53% Willsbro Pure Amber 41 ET (VG-87, SP) and to 5 other VG cows.



WILLSBRO KLUTCH AMBER 205 ET 01382702211050
Very Good-88, SP, 1050, born 25.8.19



sire REDROCK-VIEW KLUTCH ET

dam	Willsbro Fedex Amber 126 ET (VG-87, SP)	by De-Su Fedex ET
gd	Willsbro Satisfaction Amber 38 ET (VG-88, SP 30*)	by Ste Odille Satisfaction ET
3d	Willsbro Mogul Amber ET (VG-88, SP 19*)	by Mountfield SSI Dcy Mogul ET
4d	Riverdane Shottle Amber ETM (Ex-92-3, SP, LP80 56*)	by Picston Shottle ET
5d	Ridgefield Gold Atlee ET (VG-89 32*)	by Braedale Goldwyn
6d	MD-Delight Durham Atlee (Ex-92, GMD, DOM 10*)	by Regancrest Elton Durham ET
7d	MD-Delight Strm Amberlee ET (VG-88, DOM)	by Maughlin Storm ET
8d	MS Kingstead Chief Adeen ET (Ex-94-2E, DOM)	by Donnandale Skychief ET
9d	Aitkenbrae Starbuck Ada (Ex-94-2E, DOM 3*)		

LC 19.6.23

WILLSBRO KLUTCH AMBER 205 ET Very Good-88, SP

1.	1/8	9,655	305	4.48	3.42	3.	3/10	3,564	71	5.02	2.98
2.	2/8	15,105	305	4.21	3.31	then giving 60kg (ACC=108, LCC=78)					

WILLSBRO FEDEX AMBER 126 ET Very Good-87, SP

1.	2/0	10,064	305	4.41	3.06
2.	3/0	14,305	305	4.57	3.06

She is full sister to the 13,746kg 4.79% Willsbro Fedex Amber 120 ET (Ex-90, SP) and to the 13,237kg 4.61% Willsbro Fedex Amber 123 ET (VG-86, SP), sold for 3,200gs Willsbro Sale 2021 and maternal sister to Willsbro Monterey Amber 78 ET (VG-86 2yr); to the 17,010kg 4.01% Willsbro Monterey Amber 81 ET (Ex-91, SP, LP50 23*); to the 12,777kg 4.47% Willsbro Granite Amber 130 ET (VG-88, SP), sold for 3,100gs Willsbro Sale 2021; to the 16,876kg 3.62% Willsbro Granite Amber 133 ET (Ex-90, SP); to the 12,479kg 3.96% heifer Willsbro Denver Amber 176 ET (VG-88, SP) and to the 13,629kg 4.36% (3.28) Willsbro Denver Amber 177 ET (VG-88, SP).

WILLSBRO SATISFACTION AMBER 38 ET Very Good-88, SP 30*

1.	2/2	14,087	305	3.88	3.05
2.	3/9	16,131	305	3.95	2.99

She was full sister to Willsbro Abbott ET, in Semex stud and maternal sister to the 12,707kg 4.03% (3.30) Willsbro Jabir Amber ET (VG-86); to the 14,3573kg 3.82% Willsbro Jabir Amber 36 ET (Ex-91-2, SP, LP70 5*) and to the 15,134kg Willsbro Envious Amber 59 (VG-85, SP 9*).



WILLSBRO HOTJOB AMBER 2844 ET VG-87



WILLSBRO OUTLAST AMBER 139 ET VG-87



WILLSBRO HOTJOB AMBER 2844 ET 01382702412844,
Very Good-87 2yr, 2844, born 18.5.21, GPLI+£455



sire PEAK ALTAHOTJOB ET

- dam Willsbro Outlast Amber 139 ET (VG-87, SP 30*)by Progenesis Outlast ET
- gd Willsbro Monterey Amber 78 ET (VG-86 2yr)by View-Home Monterey ET
- 3d Willsbro Satisfaction Amber 38 ET (VG-88, SP 30*)by Ste Odilie Satisfaction ET
- 4d Willsbro Mogul Amber ET (VG-88, SP 19*)by Mountfield SSI Dcy Mogul ET
- 5d Riverdane Shottle Amber ETM (Ex-92-3, SP, LP80 56*)by Picston Shottle ET
- 6d Ridgefield Gold Atlee ET (VG-89 32*)by Braedale Goldwyn
- 7d MD-Delight Durham Atlee (Ex-92, GMD, DOM 10*)by Regancrest Elton Durham ET
- 8d MD-Delight Strm Amberlee ET (VG-88, DOM)by Maughlin Storm ET
- 9d MS Kingstead Chief Adeen ET (Ex-94-2E, DOM)by Donnandale Skychief ET
- 10d Aitkenbrae Starbuck Ada (Ex-94-2E, DOM 3*)



Her HC, WILLSBRO HULLABALOO AMBER 5057 01382702515057,
 born 6.4.23, **GPLI+£395** sire AOT HULLABALOO ET



AI 20.7.23 by Siemers Hanan Hanx ET (PD+)

WILLSBRO HOTJOB AMBER 2844 ET Very Good-85 2yr

1. 1/11 6,750 145 3.93 3.00 then giving 52.1kg (ACC=63)

She is full sister to Willsbro Hotjob Amber 2828 ET (VG-86 2yr) and to Willsbro Hotjob Amber 2851 ET (VG-85 2yr) and maternal sister to the 13,710kg 4.46% (3.39) heifer Willsbro Rapid Amber 259 ET (VG-86 2yr); to the 14,704kg 3.77% (3.26) Willsbro Rapid Amber 260 ET (VG-86, SP); to the 14,350kg 3.91% heifer Willsbro Tropic Amber 273 ET (VG-87 2yr, SP); to the 13,130kg 3.97% (3.30) heifer Willsbro Tropic Amber 279 ET (VG-87 2yr, SP); to Willsbro Zasberilla Amber 2943 ET (VG-86 2yr) and to 5 other VG cows.

WILLSBRO OUTLAST AMBER 139 ET Very Good-87, SP 30*

1. 2/0 14,732 305 3.42 3.00

2. 3/3 10,605 303 4.37 2.95

She was full sister to the 14,098kg 3.55% (3.28) Willsbro Outlast Amber 140 ET (VG-86).

WILLSBRO SATISFACTION AMBER 38 ET Very Good-88, SP 30*

1. 2/2 14,087 305 3.88 3.05

2. 3/9 16,131 305 3.95 2.99

She was full sister to Willsbro Abbott ET, in Semex stud and maternal sister to the 12,707kg 4.03% (3.30) Willsbro Jabir Amber ET (VG-86); to the 14,3573kg 3.82% Willsbro Jabir Amber 36 ET (Ex-91-2, SP, LP70 5*) and to the 15,134kg Willsbro Envious Amber 59 (VG-85, SP 9*).

**WILLSBRO HASHMARK AMBER 5183 01382702515183**born 19.5.23, **GPLI+£378**

sire AOT MAGNI HASHMARK ET

- dam Willsbro Hotjob Amber 2851 ET (VG-85 2yr)by Peak Altahotjob ET
- gd Willsbro Outlast Amber 139 ET (VG-87, SP 30*)by Progenesis Outlast ET
- 3d Willsbro Monterey Amber 78 ET (VG-86 2yr)by View-Home Monterey ET
- 4d Willsbro Satisfaction Amber 38 ET (VG-88, SP 30*)by Ste Odilie Satisfaction ET
- 5d Willsbro Mogul Amber ET (VG-88, SP 19*)by Mountfield SSI Dcy Mogul ET
- 6d Riverdane Shottle Amber ET (Ex-92-3, SP, LP80 56*)by Picston Shottle ET
- 7d Ridgefield Gold Atlee ET (VG-89 32*)by Braedale Goldwyn
- 8d MD-Delight Durham Atlee (Ex-92, GMD, DOM 10*)by Regancrest Elton Durham ET
- 9d MD-Delight Strm Amberlee ET (VG-88, DOM)by Maughlin Storm ET
- 10d MS Kingstead Chief Adeen ET (Ex-94-2E, DOM)by Donnandale Skychief ET
- 11d Aitkenbrae Starbuck Ada (Ex-94-2E, DOM 3*)

WILLSBRO HASHMARK AMBER 5183 is bred from 11 generations Ex or VG.

WILLSBRO HOTJOB AMBER 2851 ET Very Good-85 2yr

1. 2/0

She is full sister to Willsbro Hotjob Amber 2828 ET (VG-86 2yr) and to Willsbro Hotjob Amber 2844 ET (VG-87 2yr) and maternal sister to the 13,710kg 4.46% (3.39) heifer Willsbro Rapid Amber 259 ET (VG-86 2yr); to the 14,704kg 3.77% (3.26) Willsbro Rapid Amber 260 ET (VG-86, SP); to the 14,350kg 3.91% heifer Willsbro Tropic Amber 273 ET (VG-87 2yr, SP); to the 13,130kg 3.97% (3.30) heifer Willsbro Tropic Amber 279 ET (VG-87 2yr, SP); to Willsbro Zasberilla Amber 2943 ET (VG-86 2yr) and to 5 other VG cows.

WILLSBRO OUTLAST AMBER 139 ET Very Good-87, SP 30* - see lot 155

**WILLSBRO BRASS AMBER 267 ET 01382702111616**Very Good-88, SP, 1616, born 18.3.20, **GPLI+£406**

sire BLUMENFELD FRAZLD BRASS ET

- dam Willsbro Outlast Amber 140 ET (VG-86, SP 14*)by Progenesis Outlast ET
- gd Willsbro Monterey Amber 78 ET (VG-86 2yr)by View-Home Monterey ET
- 3d Willsbro Satisfaction Amber 38 ET (VG-88, SP 30*)by Ste Odilie Satisfaction ET
- 4d Willsbro Mogul Amber ET (VG-88, SP 19*)by Mountfield SSI Dcy Mogul ET
- 5d Riverdane Shottle Amber ET (Ex-92-3, SP, LP80 56*)by Picston Shottle ET
- 6d Ridgefield Gold Atlee ET (VG-89 32*)by Braedale Goldwyn
- 7d MD-Delight Durham Atlee (Ex-92, GMD, DOM 10*)by Regancrest Elton Durham ET
- 8d MD-Delight Strm Amberlee ET (VG-88, DOM)by Maughlin Storm ET
- 9d MS Kingstead Chief Adeen ET (Ex-94-2E, DOM)by Donnandale Skychief ET
- 10d Aitkenbrae Starbuck Ada (Ex-94-2E, DOM 3*)

**Her HC, WILLSBRO HASHMARK AMBER 4931 01382702514931**born 18.2.23, **GPLI+£485**

sire AOT MAGNI HASHMARK ET



AI 7.9.23 by Kings-Ransom H Camaro ET

WILLSBRO BRASS AMBER 267 ET Very Good-88, SP

- 1. 1/10 14,822 305 4.19 2.85
- 2. 2/11 12,131 192 4.13 2.80 then giving 62.3kg (ACC=30)

She is full sister to the 16,109kg 3.78% heifer Willsbro Brass Amber 278 ET (VG-85, SP) and maternal sister to the 12,802kg 3.62% heifer Willsbro Hotjob Amber 264 ET (VG-85, SP); to the 15,674kg 3.70% (3.20) Willsbro Mitchell Amber 283 ET (VG-87, SP) and to the 13,753kg 3.72% heifer Willsbro Challenger Amber 291 (VG-87, SP).

WILLSBRO OUTLAST AMBER 140 ET Very Good-86. SP 14*

- 1. 2/0 11,737 305 3.65 2.87 3. 4/5
- 2. 3/5 14,098 300 3.55 3.28

She is full sister to the 14,732kg Willsbro Outlast Amber 139 ET (VG-87, SP 30*).

WILLSBRO SATISFACTION AMBER 38 ET Very Good-88, SP 30*

- 1. 2/2 14,087 305 3.88 3.05
- 2. 3/9 16,131 305 3.95 2.99

She was full sister to Willsbro Abbott ET, in Semex stud and maternal sister to the 12,707kg 4.03% (3.30) Willsbro Jabir Amber ET (VG-86); to the 14,3573kg 3.82% Willsbro Jabir Amber 36 ET (Ex-91-2, SP, LP70 5*) and to the 15,134kg Willsbro Envious Amber 59 (VG-85, SP 9*).

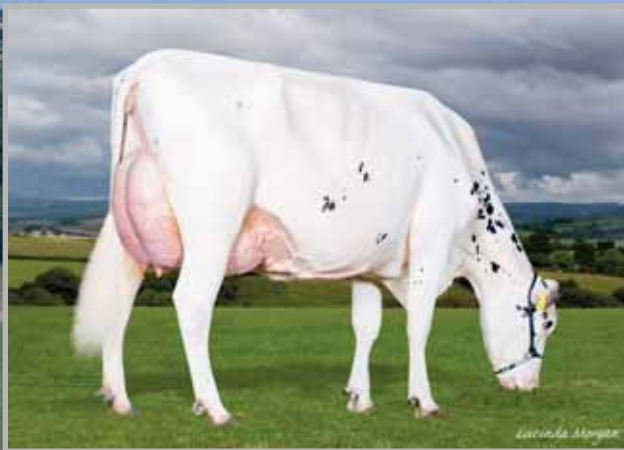

WILLSBRO MITCHELL AMBER 283 VG-87



WILLSBRO TROPIC AMBER 273 VG-87

MATERNAL SISTERS TO LOT 156



WILLSBRO CHALLENGER AMBER 291 01382702511788
Very Good-87, SP, born 20.5.20 **GPLI+£227**



sire SANDY-VALLEY CHALLENGER ET

dam	Willsbro Outlast Amber 140 ET (VG-86)	by Progenesis Outlast ET
gd	Willsbro Monterey Amber 78 ET (VG-86 2yr)	by View-Home Monterey ET
3d	Willsbro Satisfaction Amber 38 ET (VG-88, SP 30*)	by Ste Odilie Satisfaction ET
4d	Willsbro Mogul Amber ET (VG-88, SP 19*)	by Mountfield SSI Dcy Mogul ET
5d	Riverdane Shottle Amber ETM (Ex-92-3, SP, LP80 56*)	by Picston Shottle ET
6d	Ridgefield Gold Atlee ET (VG-89 32*)	by Braedale Goldwyn
7d	MD-Delight Durham Atlee (Ex-92, GMD, DOM 10*)	by Regancrest Elton Durham ET
8d	MD-Delight Strm Amberlee ET (VG-88, DOM)	by Maughlin Storm ET
9d	MS Kingstead Chief Adeen ET (Ex-94-2E, DOM)	by Donnandale Skychief ET
10d	Aitkenbrae Starbuck Ada (Ex-94-2E, DOM 3*)		



Her HC, WILLSBRO MITCHELL AMBER 5165 01382702115165
 born 14.5.23, **GPLI+£517** sire AURORA MITCHELL ET (Ex)



AI 1.9.23 by Westcoast Midmarch ET

- 2783GTPI #14 in sale
- +672 milk, +.17fat, +protein
- 2.64scc

WILLSBRO CHALLENGER AMBER 291 Very Good-87, SP

1.	1/11	13,753	305	3.72	3.07
2.	3/0	6,006	107	4.08	2.80 then giving 60.3kg (ACC=8)



WILLSBRO HOTJOB AMBER 264 ET 01382702711573
Very Good-85, SP, 1573, born 29.2.20 **GPLI+£420**



sire PEAK ALTAHOTJOB ET

dam	Willsbro Outlast Amber 140 ET (VG-86)	by Progenesis Outlast ET
gd	Willsbro Monterey Amber 78 ET (VG-86 2yr)	by View-Home Monterey ET
3d	Willsbro Satisfaction Amber 38 ET (VG-88, SP 30*)	by Ste Odilie Satisfaction ET
4d	Willsbro Mogul Amber ET (VG-88, SP 19*)	by Mountfield SSI Dcy Mogul ET
5d	Riverdane Shottle Amber ETM (Ex-92-3, SP, LP80 56*)	by Picston Shottle ET
6d	Ridgefield Gold Atlee ET (VG-89 32*)	by Braedale Goldwyn
7d	MD-Delight Durham Atlee (Ex-92, GMD, DOM 10*)	by Regancrest Elton Durham ET
8d	MD-Delight Strm Amberlee ET (VG-88, DOM)	by Maughlin Storm ET
9d	MS Kingstead Chief Adeen ET (Ex-94-2E, DOM)	by Donnandale Skychief ET
10d	Aitkenbrae Starbuck Ada (Ex-94-2E, DOM 3*)		

LC 8.12.22
 Due 27.12.23 to Kings-Ransom Dynasty ET

WILLSBRO HOTJOB AMBER 264 ET Very Good-85, SP

1.	1/10	12,802	305	3.62	3.14
2.	2/10	13,626	264	4.20	3.28 then giving 42.9kg (ACC=23)



RIDGEFIELD SHOTTLE GHOST ET VG-89



WILLSBRO DUPLEX GHOST EX-93-4



WILLSBRO HOTJOB GHOST 91 *RC 01382702411556
Very Good-87, SP, 1556, born 22.2.20, GPLI+£387



sire PEAK ALTAHOTJOB ET

dam	Willsbro Kimball Ghost 74 (Ex-91, SP)	by Seagull-Bay Slvr Kimball ET
gd	Willsbro Cosmopolitan G Ghost ET (Ex-91, SP, LP70)	by O-Cosmopolitan ET
3d	Willsbro Gold Ghost ET (VG-87 2yr 29*)	by Braedale Goldwyn
4d	Ridgefield Shottle Ghost ET (VG-89, SP 26*)	by Picston Shottle ET
5d	Ridgefield Storm Ghost 2 ET (Ex-93-2, SP, LP50 56*)	by Maughlin Storm ET
6d	Castlerhydd Milan Ghost (Ex-94-4, SP, LP70 27*)	by Shoremar Milan ET
7d	Lemington Skychief Ghost (Ex-95-3, SP 13*)	by Donnandale Skychief ET
8d	Witbourne Counselor Ghost (Ex-92 10*)	by A Carnation Counselor ET
9d	Witbourne Triple Aimee (VG-86)	by Hanoverhill Triple Crown ET
10d	Troybrook Senator Angel ET (VG-86)	by A Nelacres Johanna Senator
11d	Troybrook Reflection Jolly (VG-85 1*)	by Downalane Reflection Emperor
12d	Bruwin Judy (VG-85 2*)		



Her HC, WILLSBRO MOOI GHOST 4930 *RC *POC 01382702414930
 born 18.2.23, GPLI+£251 sire MR AIJA MIRAND MOOI ET



Due 22.3.24 to Mr Aija Mirand Mooi ET

WILLSBRO HOTJOB GHOST 91 Very Good-87, SP

1.	2/0	11,650	302	4.53	3.33
2.	3/0	10,204	192	4.59	3.14 then giving 52.6kg (ACC=10)

She bred Willsbro Ryder Ghost 3612 ET, sold for 2,400gs Willsbro Sale (Aug) 2022.

WILLSBRO KIMBALL GHOST 74 ET Excellent-91, SP

1.	1/11	11,668	305	4.49	3.27	4/6
2.	3/1	14,704	305	4.14	3.23	

WILLSBRO COSMOPOLITAN G GHOST ET Excellent-91, SP, LP70

1.	2/1	13,587	305	4.01	3.18	3.	5/5	14,561	305	3.80	3.09
2.	4/0	14,637	305	4.41	3.11	4.	6/8	12,656	305	4.18	3.29

She was full sister to the 12,026kg 4.77% (3.42) Willsbro Cosmo Ghost 53 ET (Ex-90, SP) and to the 12,133kg 4.10% heifer Willsbro Cosmopolitan Gold Ghost ET (VG-85 2yr, SP) and maternal sister to the 11,622kg 4.55% (3.44) heifer Willsbro MOM Ghost ET (VG-86 2yr, SP); to the 9,650kg 4.41% (3.21) Willsbro Gerard Ghost ET (VG-86); to the 12,261kg 3.87% Willsbro Million Ghost ET (VG-85, SP) and to the 14,714kg 4.10% Willsbro Uno G GHost (VG-85, SP) and to Willsbro Gateau ET, in Semex stud.

WILLSBRO GOLD GHOST ET Very Good-87 2yr 29*

1.	2/5	9,936	305	4.13	3.49
----	-----	-------	-----	------	------

She was maternal sister to the 16,672kg 3.55% Willsbro Duplex Ghost ET (Ex-93-4, SP, LP90); to the 15,733kg 4.04% Willsbro Duplex Ghost 2 ET (Ex-94-4, LP80 17*); to the 9,103kg 4.06% heifer Willsbro G Jordan Ghost ET (VG-86 2yr); to the 11,609kg 4.66% (3.49) Willsbro Lauthority Sho Ghost ET (VG-87); to the 12,049kg heifer Willsbro CL Ghost ET (VG-86 2yr) and to Willsbro Graphite (Ex), stock bull in the Parkdale herd.



WILLSBRO DUPLEX GHOST ET EX94-4



RIDGEFIELD STORM GHOST 2 ET EX-93-2



WILLSBRO ARISTOCRAT GHOST 4752 01382702114752

born 28.12.22, GPLI+£402



sire MR FRAZZLED ARISTOCRAT ET

dam	Willsbro Denver Ghost 80 (Ex-90, SP)	by Mr Mogul Denver 1426 ET
gd	Willsbro Lauthority Sho Ghost (VG-87)	by Comestar Lauthority ET
3d	Ridgefield Shottle Ghost ET (VG-89, SP 26*)	by Picston Shottle ET
5d	Ridgefield Storm Ghost 2 ET (Ex-93-2, SP, LP50 56*)	by Maughlin Storm ET
6d	Castlerhydd Milan Ghost (Ex-94-4, SP, LP70 27*)	by Shoremar Milan ET
7d	Lemington Skychief Ghost (Ex-95-3, SP 13*)	by Donnandale Skychief ET
8d	Witbourne Counselor Ghost (Ex-92 10*)	by A Carnation Counselor ET
9d	Witbourne Triple Aimee (VG-86)	by Hanoverhill Triple Crown ET
10d	Troybrook Senator Angel ET (VG-86)	by A Nelacres Johanna Senator
11d	Troybrook Reflection Jolly (VG-85 1*)	by Downalane Reflection Emperor
12d	Bruwin Judy (VG-85 2*)		

WILLSBRO DENVER GHOST 80 Excellent-90, SP

1.	1/11	11,829	298	3.80	3.18	3.	3/11
2.	2/11	16,563	305	4.03	3.16		

WILLSBRO LAUTHORITY SHO GHOST ET Very Good-87

1.	2/3	10,249	305	3.96	3.33	3.	4/3	11,401	305	4.58	3.76
2.	3/3	9,259	305	4.26	3.84	4.	5/5	11,609	305	4.66	3.49

She was full sister to the 12,049kg heifer Willsbro CL Ghost ET (VG-86 2yr) and maternal sister to the 16,672kg 3.55% Willsbro Duplex Ghost ET (Ex-93-4, SP, LP90); to the 15,733kg 4.04% Willsbro Duplex Ghost 2 ET (Ex-94-4, LP80 17*); to the 9,936kg 4.33% (3.49) heifer Willsbro Gold Ghost ET (VG-87 2yr 29*); to the 9,103kg 4.06% heifer Willsbro G Jordan Ghost ET (VG-86 2yr) and to Willsbro Graphite (Ex), stock bull in the Parkdale herd.

RIDGEFIELD SHOTTLE GHOST ET Very Good-89, SP 26* was purchased for 9,000gs Ridgefield Sale 2006.

1.	2/7	11,754	305	4.25	3.18
2.	3/8	13,285	305	4.62	3.41

She is full sister to the 10,266kg 4.02% (3.44) heifer Ridgefield Sho Ghost ET (VG-86 2yr), purchased for 7,000gs Ridgefield Sale 2008; to the 13,670kg 4.16% Ridgefield Ghost Shottle ET (Ex-92-4), sold for 6,600gs and the 9,888kg 3.55% Ridgefield Ghostlet ET (Ex-91-2), sold for 6,200gs Ridgefield Sale 2008 and maternal sister to the 12,367kg 4.15% (3.28) Riverdane Silky Ghost ET (VG-88, SP 34*); to the 11,917kg 4.41% (3.27) Ridgefield Gibson Ghost ET (VG-85, SP 11*), sold for 5,200gs Ridgefield Sale 2003; to the 10,046kg 4.44% Riverdane James Ghost ET (Ex-92-2), sold for 13,000gs Breeders Summer Classic 2006; to the 13,958kg 3.56% (3.30) Riverdane Hanover Ghost ET (Ex-90); to the 13,155kg 4.52% Riverdane Terrason Ghost (Ex-94-5 35*), sold for 27,000gs Sterndale Sale 2005; to 2 other VG cows; to Ridgefield Ghostly Talent, sold for 6,000gs Ridgefield Sale 2008; to Ridgefield Ghostbuster (Ex), sold for 4,000gs Aldingham dispersal Sale 2004 and 2 other Excellent bulls.



STERNDALE CB ALLEN GHOST ET EX-94



STERNDALE LAUTHORITY CB GHOSTIE ET EX-94



WILLSBRO HULLABALOO GHOSTIE 4540 ET
01382702614540, born 2.11.22

sire AOT HULLABALOO ET



WILLSBRO PERENNIAL GHOSTIE 4660 ET
01382702714660, born 5.12.22,

sire ECLIPSE PERENNIAL ET



- dam Sterndale Denver Ghostie (Ex-94-2, SP, LP50)by Mr Mogul Denver 1426 ET
- gd Sterndale Braxton Ghostie (Ex-94-4, SP, LP70 8*)by Regancrest S Braxton ET
- 3d Sterndale Gold Ghostie ET (Ex-91-2)by Braedale Goldwyn
- 4d Sterndale CB Allen Ghost ET (Ex-94-3 37*)by Canyon-Breeze Allen ET
- 5d Riverdane Terrason Ghost (Ex-94-5 35*)by Innwood Terrason
- 6d Ridgefield Storm Ghost 2 ET (Ex-93-2, SP, LP50 55*)by Maughlin Storm ET
- 7d Castlerhydd Milan Ghost (Ex-94-4, SP, LP70 27*)by Shoremar Milan ET
- 8d Lemington Skychief Ghost (Ex-95-3, SP 13*)by Donnandale Skychief ET
- 9d Witbourne Counselor Ghost (Ex-92 10*)by A Carnation Counselor ET
- 10d Witbourne Triple Aimee (VG-86)by Hanoverhill Triple Crown ET
- 11d Troybrook Senator Angel ET (VG-86)by A Nelacres Johanna Senator
- 12d Troybrook Reflection Jolly (VG-85 1*)by Downalane Reflection Emperor
- 13d Bruwin Judy (VG-85 2*)

Lots 161 & 162 are maternal sisters to the 16,937kg 3.82% Sterndale Stronger Ghostie (Ex-91-2, SP).

STERNDALE DENVER GHOSTIE Excellent-94-2, SP, LP50

1.	1/11	10,250	305	4.47	3.07	4.	5/3	16,027	305	4.87	3.21
2.	3/5	11,473	305	4.77	3.07	5.	6/10				
3.	4/4	10,617	305	4.74	3.42						

She is maternal sister to the 12,046kg 3.92% Sterndale Strong B Ghostie (VG-86, SP).

STERNDALE BRAXTON GHOSTIE Excellent-94-4, SP, LP70 8*

1.	2/2	10,235	305	4.03	2.99	4.	5/4	12,738	305	4.57	3.23
2.	3/2	9,602	295	4.65	3.07	5.	6/7	14,022	305	3.99	3.00
3.	4/4	12,543	305	4.62	3.17	6.	8/0	12,746	305	4.28	3.07

She was maternal sister to the 12,520kg 4.23% (3.23) Sterndale Liqueur Ghostie (Ex-90-2).

STERNDALE GOLD GHOSTIE ET Excellent-91-2

1.	2/4	9,559	305	4.04	3.09	3.	4/10	13,211	305	4.21	3.13
2.	3/10	1,669	305	4.42	2.97	4.	5/10	13,918	305	4.39	3.04

She was full sister to the 13,446kg 4.59% Dulais Goldwyn Ghost ET (Ex-90, SP) and to Stendale Goliath ET (Ex), stock bull in the Newtonmoss herd and maternal sister to the 13,717kg 3.62% Sterndale Alexander Ghostie ET (Ex-93-2); to the 11,389kg 4.70% (3.20) Sterndale Lauthority CB Ghostie ET (Ex-94-3, SP); to the 8,701kg 4.69% (3.23) Sterndale Authority Ghost (Ex-90); to the 11,582kg 4.02% Churchvale Seaver Ghost ET (Ex-92); to the 15,304kg Havendale Seaver Ghost ET (Ex-92-3, SP, LP50); to the 10,278kg 4.37% Littlebridge Brady Ghost ET (Ex-90); to 4 VG cows and to Sterndale Galahad ET, sold for 4,000gs Sterndale Sale 2014.



Rubber Matting Solutions for Dairy Farms

Helping dairy farmers increase their milk
yield while improving cow welfare



Collecting Yard /
Parlour Matting



Cubicle Bedding



Alleyways & Feed Barriers

- We improve cow flow while reducing lameness & injuries
- Create comfort & give confidence
- 10 year guaranteed solutions - Supplied & Fitted
- Free farm survey & quotations

Proud to supply Wills Bros with their matting solutions



CRYSTALCLEAR LAMBDA CASABLANCA EX-90



CRYSTALCLEAR HF CASH CREDIT ET EX-94-3



WILLSBRO HAXL CASABLANCA 4899 01382702114899

born 8.2.23, **GPLI+£339**

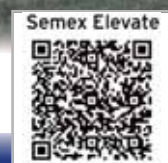

sire **PEAK HAXL ET**

- 3.15PTAT #11 in sale
- +4.07 RUH
- +947 milk, +fat, +protein

dam Crystalclear Lambda Casablanca (Ex-90, SP)by Farnear DElta-Lambda ET
 gd Crystalclear HF Cash Credit ET (Ex-94-3, SP, LP80)by Farnear-TBR-BH Cashcoin ET
 3d Crystalclear MH Christmas Snow ET (Ex-90 20*)by Flevo Genetics Snowman ET
 4d Larcrest Chessa ET (Ex-90, DOM)by Lylehaven Lightning
 5d Larcrest Crimson ET (Ex-94-4E, GMD, DOM 4*)by Ramos
 6d Larcrest Cosmopolitan (VG-87, GMD, DOM 8*)by Picston Shottle ET
 7d Larcrest Oside Champagne (Ex-90, GMD, DOM)by Comestar Outside ET
 8d Larcrest Juror Chanel (Ex-93-3E, GMD, DOM)by Ked Juror ET
 9d Larcrest Lindy Chandra (VG-85)by A Townson Lindy ET
 10d Larcrest Inspiration Carly (VG-87)

CRYSTALCLEAR LAMBDA CASABLANCA Excellent-90, SP

1.	2/3	11,147	305	4.09	3.32
2.	3/4				

CRYSTALCLEAR HF CASH CREDIT Excellent-93-2, SP, LP80

1.	2/2	7,149	242	3.91	3.03	4.	6/4	14,318	305	5.05	3.21
2.	3/2	11,225	305	4.14	3.42	5.	7/11	19,888	305	3.45	2.79
3.	4/7	14,038	305	3.73	3.11						

She is maternal sister to the 10,762kg 4.74% (3.32) Crystalclear L Zani Crinkle ET (VG-87, SP); to the 13,118kg 4.97% (3.61) Crystalclear Solomon Caroline ET (Ex-93-3, SP, LP50); to the 12,776kg 5.00% (3.47) Manorhaven Solomon Chessa ET (VG-88, SP); to the 16,669kg 4.53% Crystalclear Deman Chana (Ex-93-2, SP) and to the 17,876kg 4.13% Crystalclear Alonzo Christie (Ex-91, SP).

CRYSTALCLEAR MH CHRISTMAS SNOW ET Excellent-90 20*

1.	2/11	10,806	305	3.78	3.42	3.	6/5	13,655	305	4.18	3.54
2.	4/11	10,066	305	3.65	3.01						

She was maternal sister to the 14,347kg 4.09% (3.33) Corringham Supersire Crimson ET (Ex-94-4, SP, LP90 24*); to the 12,322kg 3.9% (3.2) Stonehurst Mano Cherry ET (Ex-92-2E); to the 12,303kg 4.64% (3.67) Carsehall Balisto Chessa ET (VG-87, SP); to 4 other VG cows; to Gaf-Fine Observ Carlesha ET, sold for \$18,000 Planet Holstein Sale, Madison 2011 and to Manorhaven Columbo ET and Manorhaven Chisholm ET, sold to Masterrind (Germany).



4 EMBRYOS (sexed)

sire **KINGS-RANSOM H CAMARO ET**

dam Crystalclear Lambda Casablanca (Ex-90, SP)



4 EMBRYOS (sexed)

sire **KINGS-RANSOM H CAMARO ET**

dam Crystalclear Lambda Casablanca (Ex-90, SP)





CRYSTALCLEAR DEMAN CHANA EX-93-2



CRYSTALCLEAR MH CHRISTMAS SNOW ET EX-90



WILLSBRO LAMBDA CHANA 4716 ET 01382702714716

born 18.12.22, **GPLI+£513**



sire **FARNEAR DELTA-LAMBDA ET**

- dam Crystalclear Deman Chana (Ex-93-2, SP)by EDG Deman ET
- gd Crystalclear MH Christmas Snow ET (Ex-90 20*)by Flevo Genetics Snowman ET
- 3d Larcrest Chessa ET (Ex-90, DOM)by Lylehaven Lightning
- 4d Larcrest Crimson ET (Ex-94-4E, GMD, DOM 4*)by Ramos
- 5d Larcrest Cosmopolitan (VG-87, GMD, DOM 8*)by Picston Shottle ET
- 6d Larcrest Oside Champagne (Ex-90, GMD, DOM)by Comestar Outside ET
- 7d Larcrest Juror Chanel (Ex-93-3E, GMD, DOM)by Ked Juror ET
- 8d Larcrest Lindy Chandra (VG-85)by A Townson Lindy ET
- 9d Larcrest Inspiration Carly (VG-87)

WILLSBRO LAMBDA CHANA 476 ET is maternal sister to the 10,416kg 4.62% heifer Crystalclear Artist China (VG-87, SP).

CRYSTALCEAR DEMAN CHANA ET Excellent-93-, SP

1.	2/8	11,484	305	4.46	3.62	3.	5/2	16,669	305	4.53	3.18
2.	3/8	12,885	305	5.21	3.45	4.	6/2				

She is maternal sister to the 10,762kg 4.74% (3.32) Crystalclear L Zani Crinkle ET (VG-87, SP); to the 19,888kg Crystalclear HF Cash Credit ET (Ex-94-3, SP, LP80); to the 13,118kg 4.97% (3.61) Crystalclear Solomon Caroline ET (Ex-93-3, SP, LP50); to the 12,776kg 5.00% (3.47) Manorhaven Solomon Chessa ET (VG-88, SP) and to the 17,876kg 4.13% Crystalclear Alonzo Christie (Ex-91, SP).

CRYSTALCEAR MH CHRISTMAS SNOW ET Excellent-90 20*

1.	2/11	10,806	305	3.78	3.42	3.	6/5	13,655	305	4.18	3.54
2.	4/11	10,066	305	3.65	3.01						

She was maternal sister to the 14,347kg 4.09% (3.33) Corringham Supersire Crimson ET (Ex-94-4, SP, LP90 24*); to the 12,322kg 3.9% (3.2) Stonehurst Mano Cherry ET (Ex-92-2E); to the 12,303kg 4.64% (3.67) Carsehall Balisto Chessa ET (VG-87, SP); to 4 other VG cows; to Gaf-Fine Observ Carlesha ET, sold for \$18,000 Planet Holstein Sale, Madison 2011 and to Manorhaven Columbo ET and Manorhaven Chisholm ET, sold to Masterrind (Germany).

LARCREST CHESSA ET Excellent-90, DOM

1.	2/8	10,006	305	4.40	3.90
2.	5/8	11,803	305	4.60	3.90

She was maternal sister to the c13,336kg 4.6% (3.4) Larcrest Crayon ET (Ex-90-3E 22*); to the 14,229kg 3.8% (3.6) Larcrest Case ET (VG-86, DOM), sold for \$82,000 National Convention Sale 2010; to the 16,212kg 5.4% (3.7) Larcrest Cale ET (VG-89, DOM); to the 15,109kg 4.2% (3.2) Larcrest Chima ETS (Ex-91, DOM); to the 13,944kg 4.2% (3.5) Larcrest Chenoa ETS (VG-87, DOM 1*); to Larcrest Cordial ET (Ex-92, DOM); to the 13,218kg 4.5% (3.8) Larcrest Centerpiece ET (VG-86, DOM) (dam of the prizewinning Wiltor Silver Centerpiece ET (Ex-95-2), sold for 43,000gs Wiltor Sale 2019 and All Britain 5yo 2020); to Larcrest Cinergy ET (2*), sold for \$62,000 Parade of Perfection Sale 2011; to several other VG cows and to Larcrest Camelot ETS (Ex) and many other bulls in AI.



WILTOR SILVER CENTREPIECE EX95-2



WILTOR SILVER COSMOPOLITAN ET VG-88



WILLSBRO TROPIC COSMOPOLITAN 2904 ET
01382702112904, 2904, born 11.6.21. GPLI+£538



sire PEAK TROPIC ET

- dam Wiltor Redrock Cosmopolitan 2 ETM (Ex-91, SP)by Redrock-View Klutch ET
- gd Wiltor Silver Cosmopolitan ET (VG-88, SP 30*)by Seagill-Bay Silver ET
- 3d Larcrest Centerpiece ET (VG-86, DOM)by Amighetti Numero Uno ET
- 4d Larcrest Crimson ET (Ex-94-4E, GMD, DOM 38*)by Ramos
- 5d Larcrest Cosmopolitan (VG-87, GMD, DOM 43*)by Picston Shottle ET
- 6d Larcrest Oside Champagne (Ex-90, GMD, DOM 20*)by Comestar Outside ET
- 7d Larcrest Juror Chanel (Ex-93-3E, GMD, DOM)



Her HC, WILLSBRO DYNASTY COSMOPOLITAN 5347 01382702115347
 born 22.7.23, GPLI+£597 sire KINGS-RANSOM DYNASTY ET

WILLSBRO TROPIC COSMOPOLITAN 2904 ET

1. 2/1 1,493 38 3.77 3.07 then giving 39.3kg (CC=17)
 She is maternal sister to Willsbro Hotjob Cosmopolitan 8 (VG-85 2yr).

WILLSBRO REDROCK COSMOPOLITAN 2 ETM Excellent-91, SP was purchased for 2,700gs Wiltor Sale 2019.

1. 2/0 11,464 304 4.35 3.44 3. 4/0
 2. 3/0 16,009 305 4.24 3.29

She is full sister to the 11,776kg 457% (3.35) Wiltor Redrock Cosmopolitan ETM (Ex-90, SP), purchased for 2,700gs; to the 9,438kg 4.24% (3.22) Wiltor Redrock Cosmopolitan 3 ET (VG-87, SP), sold for 3,200gs and the 12,142kg 4.19% (3.61) Wiltor Redrock Cosmopolitan 4 ET, sold for 3,000gs Wiltor Sale 2019 and maternal sister to the 11,133kg 4.10% (3.53) heifer Wiltor Modesty Cosmopolitan ET (Ex-91-2, SP), sold for 3,100gs Wiltor Sale 2019; to the 13,100kg 4.82% Wiltor Modesty Cosmopolitan 2 ET (Ex-91-2, SP), sold for 4,200gs Wiltor Sale 2019 and purchased for 6,200gs Stardale Sale 2022; to Wiltor Modesty Cosmopolitan 3 ET, sold for 3,800gs Wiltor Sale 2019; to the 12,724kg 4.57% Wiltor Modesty Cosmopolitan 5 ET (VG-88); to the 11,706kg 4.06% heifer Wiltor Modesty Cosmopolitan 7 ET (Ex-90, SP); to the 12,206kg 4.32% Wiltor Modesty Cosmopolitan 8 ET (Ex-90, SP); to Wiltor Skywalker Cosmopolitan, sold for 3,000gs Wiltor Sale 2019 and to 3 other VG cows.

WILTOR SILVER COSMOPOLITAN ET Very Good-88, SP 30* was sold for 11,500gs Wiltor Sale 2019.

1. 2/3 10,396 305 3.87 3.29
 2. 3/5 12,204 305 4.05 3.04

She is full sister to the prizewinning 13,563kg 5.68% (3.22) Wiltor Silver Centerpiece ET (Ex-95-2, SP), sold for 43,000gs Wiltor Sale 2019 and Supreme Champion UK Dairy Expo 2020 and All Britain 5yo 2020 and to the 15,951kg 4.58% (3.33) Wiltor Silver Crimson ET (Ex-92, SP, LP70 20*) and maternal sister to the proven sire EDG Bob Cyprus 15120 ET.

LARCREST CENTERPIECE ET Very Good-86, DOM

1. 2/0 13,218 305 4.50 3.80

She is maternal sister to the c13,336kg 4.6% (3.4) Larcrest Crayon ET (Ex-90-3E 22*); to the 11,803kg 4.6% (3.9) Larcrest Chessa ET (Ex-90, DOM); to the 14,229kg 3.8% (3.6) Larcrest Case ET (VG-86, DOM), sold for \$82,000 National Convention Sale 2010; to the 16,212kg 5.4% (3.7) Larcrest Cale ET (VG-89, DOM); to the 15,109kg 4.2% (3.2) Larcrest Chima ETS (Ex-91, DOM); to the 13,944kg 4.2% (3.5) Larcrest Chenoa ETS (VG-87, DOM 1*); to Larcrest Cordial ET (Ex-92, DOM); to Larcrest Cinergy ET (2*), sold for \$62,000 Parade of Perfection Sale 2011; to several other VG cows and to Larcrest Camelot ETS (Ex) and many other bulls in AI.



LARCREST COSMOPOLITAN VG-87



ROCCAFARM COUNTY EX-91



WILLSBRO TROPIC COURTNEY 4792 01382702614792

born 8.1.23, **GPLI+£249**

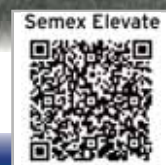

sire **PEAK TROPIC ET**

- dam Crystalclear Control Courtney (Ex-90, SP)by JK Eder-I Control ET
- gd Roccafarm County (Ex-91, SP, LP60)by Mr Chassity Atwood Comet ET
- 3d Larcrest Countess ET (VG-85 2yr, GMD)by Applouis Jet Stream ET
- 4d Larcrest Cosmopolitan (VG-87, GMD, DOM 8*)by Picston Shottle ET
- 5d Larcrest Oside Champagne (Ex-90, GMD, DOM)by Comestar Outside ET
- 6d Larcrest Juror Chanel (Ex-93-3E, GMD, DOM)by Ked Juror ET
- 7d Larcrest Lindy Chandra (VG-85)by A Townson Lindy ET
- 8d Larcrest Inspiration Carly (VG-87)

WILLSBRO TROPIC COURTNEY 4792 is maternal sister to Crystalclear Royal Country Girl (VG-85 2yr).

CRYSTALCLEAR CONTROL COURTNEY Excellent-90, SP

- 1. 2/2 9,165 305 3.44 3.41 3. 4/9
- 2. 3/4 16,611 305 4.04 3.11

She is maternal sister to the 9,586kg 4.04% (3.65) Crystalclear Endure County (Ex-91).

ROCCAFARM COUNTY Excellent-91, SP, LP60

- 1. 2/6 8,680 305 4.36 3.53 4. 5/6 13,568 305 4.02 3.35
- 2. 3/6 9,603 305 4.23 3.35 5. 6/9 10,437 305 4.66 3.26
- 3. 4/6 9,029 305 4.26 3.50 6. 7/10 10,899 305 4.70 3.52

LARCREST COUNTESS ET Very Good-85 2yr, GMD

- 1. 2/4 15,400 305 4.20 3.20

She is maternal sister to the 18,207kg 5.4% (3.7) Larcrest Crimson ET (Ex-94-4E, GMD, DOM 4*); to the 16,616kg 4.3% Larcrest Chavonne ET (VG-88 9*); to the 14,446kg Larcrest Chevelle ET (VG-87 2yr 26*); to Larcrest Cinna ET (VG-87); to Huijben DG Earn Polo ET (VG-88); to the 12,787kg 4.3% (3.3) Larcrest Comet ET (VG-87, DOM 9*); to the 10,841kg 4.3% (3.8) Larcrest Cake ET (VG-87, DOM); to Larcrest Calorie ET (Ex-90); to other VG cows and to many bulls in AI including Larcrest Contrast ET (VG & Extra).



WILLSBRO SHO LILA Z ET EX-93



WILLSBRO ADORABLE LILA Z 288 VG-87



WILLSBRO MIAMI LILA Z 451 01382702711552
Very Good-87, SP, 1552, born 20.2.20, GPLI+£285

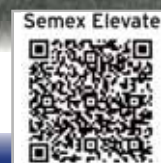

sire CLAYNOOK MIAMI ET

- dam Willsbro Supershot Lila Z 185 ET (Ex-90, SP)by Cogent Supershot
gd Willsbro Meridian Lila Z 110 ET (VG-87 17*)by Sully Hart Meridian ET
3d Willsbro Mom Sho Lila Z ET (VG-85 8*)by Long-Langs Oman Oman ET
4d Willsbro Sho Lila Z ET (Ex-93, SP 9*)by Picston Shottle ET
5d Acecroft Goldwyn Lila Z ET (VG-87 2yr, SP 104*)by Braedale Goldwyn
6d Lylehaven Lila Z (Ex-94 25*)by Regancrest Elton Durham ET
7d Lylehaven Form Laura ET (Ex-94-3E, GMD, DOM 8*)by Shen-Val NV LM Formation ET
8d Thiersant Lili Starbuck (Ex-94-5E 6*)by Hanoverhill Starbuck
0d Ivyhall Astro Jet Ronie (VG-86 1*)



Her HC, WILLSBRO TROPIC LILA Z 4947 01382702714947
born 25.2.23, GPLI+£410



sire PEAK TROPIC ET

Due 2.3.24 to Terra-Linda Rocket ET

WILLSBRO MIAMI LILA Z 451 Very Good-87, SP

1. 1/10 12,690 305 3.86 3.16
2. 3/0 11,500 185 4.13 3.01 then giving 63.5kg (ACC=11)
She is maternal sister to the 18,773kg Willsbro Denver Lila Z 255 ET (VG-88, SP).

WILLSBRO SUPERSHOT LILA Z 185 ET Excellent-90, SP

- | | |
|-----------------------------|-----------------------------|
| 1. 2/1 10,250 298 2.58 3.09 | 4. 5/0 16,858 305 2.78 2.94 |
| 2. 3/0 15,819 294 2.61 3.05 | 5. 6/2 16,693 305 2.79 3.01 |
| 3. 4/0 16,978 305 2.84 2.96 | |

She was maternal sister to the 18,551kg 3.74% Willsbro Commander Lila Z 182 ET (Ex-91-2, SP, LP70 40*); to the 17,061kg 95% Willsbro Kingboy Lila Z 189 ET (VG-88, SP 9*) and to the 17,110kg Willsbro Kingboy Lila Z 190 ET (Ex-90-2, SP, LP50).

WILLSBRO MERIDIAN LILA Z 110 ET Very Good-87 17*

1. 2/1 10,195 305 2.88 3.20
2. 3/3 10,788 305 3.79 3.22

She was full sister to the 16,304kg Willsbro S H M Sho Lila Z ET (VG-86, SP) and maternal sister to the 16,319kg 4.32% (3.43) Willsbro Control Lila Z 181 (VG-86, SP, LP50).

WILLSBRO MOM SHO LILA Z ET Very Good-85 8*

1. 2/3 10,334 305 3.95 3.53
2. 3/8 12,188 305 3.98 3.39

She was full sister to the 3 times15,000kg Willsbro Man O Man Sho Lila Z ET (Ex-90) and maternal sister to the 14,037kg 4.29% Willsbro Planet Sho Lila Z (Ex-92-3, SP, LP50) and to the 13,836kg 4.17% (3.21) Willsbro Epic Sho Lila Z ET (VG-87, SP).



WILLSBRO RIVETING LILA Z 471 01382702511844
Very Good-85, SP, 1844, born 16.6.20, GPLI+£450



sire S-S-I BG FRZZLD RIVETING ET

- dam Willsbro Apprentice Lila Z 315 (VG-87, SP 6*)by Endco Apprentice ET
- gd Willsbro Kingboy Lila Z 189 ET (VG-88, SP 9*)by Morningview MCC Kingboy E
- 3d Willsbro Meridian Lila Z 110 ET (VG-87 17*)by Sully Hart Meridian ET
- 4d Willsbro Mom Sho Lila Z ET (VG-85 8*)by Long-Langs Oman Oman ET
- 5d Willsbro Sho Lila Z ET (Ex-93, SP 9*)by Picston Shottle ET
- 6d Acecroft Goldwyn Lila Z ET (VG-87 2yr, SP 104*)by Braedale Goldwyn
- 7d Lylehaven Lila Z (Ex-94 25*)by Regancrest Elton Durham ET
- 8d Lylehaven Form Laura ET (Ex-94-3E, GMD, DOM 8*)by Shen-Val NV LM Formation ET
- 9d Thiersant Lili Starbuck (Ex-94-5E 6*)by Hanoverhill Starbuck
- 10d Ivyhall Astro Jet Ronie (VG-86 1*)

LC 9.6.23

AI 27.8.23 by Siemers Exc Hanans ET

WILLSBRO RIVETING LILA Z 471 Very Good-85, SP

- 1. 2/0 12,315 305 4.19 3.39
- 2. 3/0 3,017 81 4.19 3.35 then giving 50kg (ACC=9)

WILLSBRO APPRENTICE LILA Z 315 Very Good-87, SP 6*

- 1. 2/0 11,591 305 3.78 3.17
- 2. 3/0 15,336 305 2.92 3.23

She is maternal sister to the 13,956kg 4.43% Willsbro Rubicon Lila Z 263 ET (VG-88, SP) and to the 17,649kg Willsbro Maldives Lila Z 411 ET (VG-85, SP).

WILLSBRO KINGBOY LILA Z 189 ET Excellent-90, SP, LP50

- 1. 2/1 11,962 305 3.97 3.15 3. 4/5 13,782 256 4.11 3.12
- 2. 3/2 17,061 305 3.95 3.19

She was full sister to the 17,110kg Willsbro Kingboy Lila Z 190 ET (Ex-90, SP, LP50) and maternal sister to the twice 16,000kg Willsbro Supershot Lila Z 185 ET (Ex-90, SP) and to the 18,551kg 3.74% Willsbro Commander Lila Z 182 ET (Ex-91-2, SP, LP70 40*).

WILLSBRO MERIDIAN LILA Z 110 ET Very Good-87 17* - see lot 169



WILLSBRO TROPIC LILA Z 531 01382702512481
Very Good-86 2yr, 2481, born 19.1.21, GPLI+£424



sire PEAK TROPIC ET

- dam Willsbro Bromley Lila Z 373 (VG-85, SP)by Welcome-Tel Bromley ET
- gd Willsbro Rubicon Lila Z 263 (VG-88, SP)by EDG Rubicon ET
- 3d Willsbro Kingboy Lila Z 189 ET (VG-88, SP 9*)by Morningview MCC Kingboy E
- 4d Willsbro Meridian Lila Z 110 ET (VG-87 17*)by Sully Hart Meridian ET
- 5d Willsbro Mom Sho Lila Z ET (VG-85 8*)by Long-Langs Oman Oman ET
- 6d Willsbro Sho Lila Z ET (Ex-93, SP 9*)by Picston Shottle ET
- 7d Acecroft Goldwyn Lila Z ET (VG-87 2yr, SP 104*)by Braedale Goldwyn
- 8d Lylehaven Lila Z (Ex-94 25*)by Regancrest Elton Durham ET
- 9d Lylehaven Form Laura ET (Ex-94-3E, GMD, DOM 8*)by Shen-Val NV LM Formation ET
- 10d Thiersant Lili Starbuck (Ex-94-5E 6*)by Hanoverhill Starbuck
- 11d Ivyhall Astro Jet Ronie (VG-86 1*)

LC 28.12.22

Due 9.1.24 to Kings-Ransom Dropbox ET

WILLSBRO TROPIC LILA Z 531 Very Good-86 2yr

- 1. 1/11 10,978 244 3.92 3.25 then giving 46.9kg (ACC=14)

She is maternal sister to Willsbro Excalibur Lila Z 2885 ET (VG-86 2yr).

WILLSBRO BROMLEY LILA Z 373 Very Good-85, SP

- 1. 1/11 13,577 305 3.92 3.16
- 2. 3/4 14,351 257 3.77 2.77

She was full sister to Willsbro Bromley Lila Z 369 ET (VG-87 2yr), sold for 3,500gs Willsbro Sale 2021.

WILLSBRO RUBICON LILA Z 263 ET Very Good-88, SP

- 1. 1/11 12,890 305 4.40 3.28
- 2. 3/2 13,956 305 4.43 3.17

She was maternal sister to the 15,336kg Willsbro Apprentice Lila Z 315 (VG-87, SP 6*) and to the 17,649kg Willsbro Maldives Lila Z 411 ET (VG-85, SP).

WILLSBRO KINGBOY LILA Z 189 ET Excellent-90, SP, LP50 - see lot 170



WILLSBRO EXCALIBUR LILA Z 2885 ET 01382702312885
Very Good-86 2yr, 2885, born 6.6.21, GPLI+£425



sire SANDY-VALLEY KD EXCALIBUR ET

- dam Willsbro Bromley Lila Z 373 (VG-85, SP)by Welcome-Tel Bromley ET
- gd Willsbro Rubicon Lila Z 263 (VG-88, SP)by EDG Rubicon ET
- 3d Willsbro Kingboy Lila Z 189 ET (VG-88, SP 9*)by Morningview MCC Kingboy E
- 4d Willsbro Meridian Lila Z 110 ET (VG-87 17*)by Sully Hart Meridian ET
- 5d Willsbro Mom Sho Lila Z ET (VG-85 8*)by Long-Langs Oman Oman ET
- 6d Willsbro Sho Lila Z ET (Ex-93, SP 9*)by Picston Shottle ET
- 7d Acecroft Goldwyn Lila Z ET (VG-87 2yr, SP 104*)by Braedale Goldwyn
- 8d Lylehaven Lila Z (Ex-94 25*)by Regancrest Elton Durham ET
- 9d Lylehaven Form Laura ET (Ex-94-3E, GMD, DOM 8*)by Shen-Val NV LM Formation ET
- 10d Thiersant Lili Starbuck (Ex-94-5E 6*)by Hanoverhill Starbuck
- 11d Ivyhall Astro Jet Ronie (VG-86 1*)



Her HC, WILLSBRO KING DOC LILA Z 5169 01382702515169
 born 16.5.23, GPLI+£414 sire WOODCREST KING DOC



AI 1.9.23 by Siemers Pfct Hardy ET

WILLSBRO EXCALIBUR LILA Z 2885 ET Very Good-86 2yr
 1. 1/11 4,225 105 4.26 2.96 then giving 42.4kg (ACC=34)

WILLSBRO RUBICON LILA Z 263 ET Very Good-88, SP
 1. 1/11 12,890 305 4.40 3.28
 2. 3/2 13,956 305 4.43 3.17

She was maternal sister to the 15,336kg Willsbro Apprentice Lila Z 315 (VG-87, SP 6*) and to the 17,649kg Willsbro Maldives Lila Z 411 ET (VG-85, SP).

WILLSBRO KINGBOY LILA Z 189 ET Excellent-90, SP, LP50 - see lot 170



WILLSBRO EXCALIBUR LILA Z 2997 ET 01382702312997
 2997, born 15.7.21, GPLI+£370



sire SANDY-VALLEY KD EXCALIBUR ET

- dam Willsbro Bromley Lila Z 373 (VG-85, SP)by Welcome-Tel Bromley ET
- gd Willsbro Rubicon Lila Z 263 (VG-88, SP)by EDG Rubicon ET
- 3d Willsbro Kingboy Lila Z 189 ET (VG-88, SP 9*)by Morningview MCC Kingboy E
- 4d Willsbro Meridian Lila Z 110 ET (VG-87 17*)by Sully Hart Meridian ET
- 5d Willsbro Mom Sho Lila Z ET (VG-85 8*)by Long-Langs Oman Oman ET
- 6d Willsbro Sho Lila Z ET (Ex-93, SP 9*)by Picston Shottle ET
- 7d Acecroft Goldwyn Lila Z ET (VG-87 2yr, SP 104*)by Braedale Goldwyn
- 8d Lylehaven Lila Z (Ex-94 25*)by Regancrest Elton Durham ET
- 9d Lylehaven Form Laura ET (Ex-94-3E, GMD, DOM 8*)by Shen-Val NV LM Formation ET
- 10d Thiersant Lili Starbuck (Ex-94-5E 6*)by Hanoverhill Starbuck
- 11d Ivyhall Astro Jet Ronie (VG-86 1*)

LC 16.6.23

WILLSBRO EXCALIBUR LILA Z 2997 ET
 1. 1/11 2,687 74 4.46 3.08 then giving 43.9kg (ACC=25)
 She is full sister sister to Willsbro Excalibur Lila Z 2885 ET (VG-86 2yr).



GLYCOPASS

THE GLUCOSE ENHANCER

A highly palatable energy source,
when fed to dairy cows can:

- Increase dry matter intake
- Reduce negative energy balance
- Improve body condition score
- Support milk yield and milk solids
- Increase conception rates

Available in liquid or meal form. As used in the Willsbro herd.

Available from:

TBA Ltd, Unit 3 Pulham Business Park
Pulham, Dorchester
Dorset, DT2 7DX

T: 01300 345711

E: enquiries@tbagri.co.uk



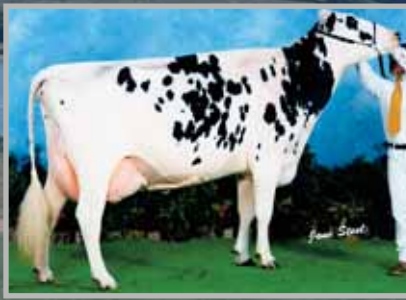

APPLEVUE RUDY MATTIA EX-97-4



WILLSBRO TITANIUM BURNS 4476 01382702514476

born 17.10.22



sire PANDA TITANIUM ET

dam	Willsbro Deman Burns (VG-88, SP)	by EDG Deman ET
gd	Willsbro Uno Burns (VG-85, SP, LP70)	by Amighetti Numero Uno ET
3d	Willsbro Mattia Burns (VG-86)	by Dudoc Mr Burns ET
4d	Riverdane Stormatic Mattia ET (VG-88, LP60 7*)	by Comestar Stormatic ET
5d	Applevue Rudy Mattia (Ex-97-4 32*)	by Startmore Rudolph ET
6d	Coldsprings I Mary (VG-88)	by Hanover-Hill Inspiration
7d	Coldsprings Tab Milly ET (VG-85)	

WILLSBRO TITANIUM BURNS is maternal sister to the 18,316kg Willsbro Amoeba Burns (VG-87, SP).

WILLSBRO DEMAN BURNS Very Good-88, SP

1.	2/2	11,026	305	4.08	3.39	3.	4/6	13,281	305	4.69	3.26
2.	3/3	12,506	305	4.77	3.44						

She was maternal sister to the twice 12,000kg Willsbro Adorable Burns (VG-85, SP).

WILLSBRO UNO BURNS Very Good-85, SP, LP70

1.	2/1	11,226	305	3.87	3.16	4.	5/5	15,262	303	4.27	3.11
2.	3/1	13,429	305	4.03	3.06	5.	6/5	13,579	305	3.49	3.15
3.	4/4	13,056	305	4.22	3.14						

WILLSBRO MATTIA BURNS Very Good-86

1.	2/1	11,076	305	2.82	3.34	4.	4/11	12,884	305	2.79	3.43
2.	3/0	11,542	305	3.10	3.42	5.	6/1	12,990	305	3.01	3.30
3.	4/0	11,035	269	3.19	3.27	6.	7/1	12,757	305	3.40	3.28

She was maternal sister to the 13,941kg 4.07% Riverdane Kite Mattia ET (VG-88).



WILLSBRO MOOI PRIMROSE 4565 *RC 01382702314565

born 8.11.22, TWIN



WILLSBRO MOOI PRIMROSE 4566 *POC 01382702414566

born 8.11.22, TWIN



sire MR AIJA MIRAND MOOI ET

dam	Willsbro Country Primrose (VG-87, SP)	by Claynook Country ET
gd	Willsbro JM Primrose (Ex-91, SP, LP50)	by Willsbro JM ET
3d	Willsbro Shottle Primro (VG-85)	by Picston Shottle
4d	Willsbro Adventure J Primrose (Ex-90, LP50)	by Riverdane Adventure Red ET
5d	Stardale Jolt Primrose (Ex-92-4, SP, LP60 5*)	by Second-Look Jolt
6d	Stardale Linmack Primrose 2 RM (VG-87, LP80 5*)	by Crichel Inspiration ET
7d	Dynasty Linmack Primrose 2 ET RM (VG-86)	by MMB Linmack
8d	Northsea Primrose RM (VG-86)	by A Hilltopper Warden
9d	Somerford Falcon Primrose 5 (Ex-92 36*)	

WILLSBRO COUNTRY PRIMROSE Very Good-87, SP

1.	1/11	12,620	305	3.74	2.99	
2.	3/2					

WILLSBRO JM PRIMROSE Excellent-91, SP, LP50

1.	2/4	11,392	296	3.40	3.08	4.	5/6	14,960	305	3.54	2.92
2.	3/4	12,501	305	3.51	3.06	5.	6/8				
3.	4/4	14,732	305	3.41	3.03						

She is maternal sister to the 16,456kg 3.64% Willsbro Abbott Primrose 2 (ex-90, SP).

WILLSBRO SHOTTLE PRIMRO Very Good-85

1.	2/7	10,672	305	3.54	3.02
2.	3/10	11,721	287	3.69	2.96



WILLSBRO M CAMEL ET EX-90



R-Z BAXTER CAMEL ET VG-89



WILLSBRO HANDSHAKE CAROLINE 4479 01382702114479

born 18.10.22, GPLI+£375



sire SIEMERS HANDSHAKE 32706 ET

dam	Willsbro Muscatine Caroline (VG-86, SP)	by Morningview Muscatine ET
gd	Wayahead Shamrock Caroline ET (VG-86, LP70 6*)	by Ladys-Manor PI Shamrock ET
3d	Willsbro Caramel Million (Ex-92, SP)	by England-Ammon Million ET
4d	R-Z Baxter Caramel ET (VG-89 2yr, DOM 42*)	by Emerald-Acr-SA T Baxter
5d	Ralma Goldwyn Carmel ET (Ex-92-2E, GMD, DOM 11*)	by Braedale Goldwyn
6d	Ralma Christmas Cookie ET (VG-89, DOM 15*)	by O-Bee Manfred Justice ET
7d	Ralma Christmas Fudge ET (VG-88 2yr, GMD, DOM 14*)	by Regancrest Elton Durham ET
8d	Ralma Juror Faith (Ex-91, GMD, DOM 10*)	by Ked Juror ET
9d	Ralma Leadman Fashion (VG-89)	

WILLSBRO MUSCATINE CAROLINE Very Good-86, SP

1.	2/8	12,490	305	4.33	3.13
2.	3/11				

She is maternal sister to the 17,616kg 4.36% Willsbro Montana Caroline (VG-89, SP, LP60) and to the 13,179kg 4.37% heifer Willsbro Miami Caroline (VG-86, SP).

WAYAHEAD SHAMROCK CAROLINE ET Very Good-86, LP70 6*

1.	2/1	11,756	305	4.02	3.16	4.	5/9	13,119	305	4.16	3.24
2.	3/5	11,594	305	4.52	3.23	5.	6/9	11,857	305	4.26	3.28
3.	4/8	13,057	305	4.30	3.17						

WILLSBRO CAMEL MILLION ET Excellent-92, SP

1.	2/2	10,759	305	4.31	3.31	3.	4/8	13,519	305	5.32	3.24
2.	3/3	12,312	305	4.45	3.48						

She was full sister to the 11,726kg 4.95% (3.43) Willsbro M Caramel ET (Ex-90, SP), sold for 20,000gs and the 12,872kg 4.49% (3.20) Willsbro Mill Caramel ET (Ex-91-3, SP, LP60 13*), sold for 13,000gs Willsbro Sale 2011; to the 13,698kg 4.07% Willsbro Million Caramel ET (Ex-92-4, SP, LP100) and to the 11,446kg 5.3% (3.4) heifer Goldie Million Carmen ET (VG-86 2yr), sold for \$51,000 Sale of Stars 2010 and maternal sister to the 15,713kg R-Z Billion Carmen ET (VG-87), sold for \$47,000; to the 12,979kg 3.9% (3.2) Gillette Wildthing Character ET (Ex-91); to the 11,840kg 4.6% (3.37) Maryclerc Sudan Christina ET (Ex-91 4*); to the 14,390kg 4.3% (3.3) Gillette Mascalese Celeste ET (Ex-91); to the 18,750kg 4.2% (33.3) Gillette Iota Carmela ET (Ex-90 1*); to the 9,144kg 3.8% (3.3) Goldie Sanchez Chardonay ET ((Ex-91); to the 16,249kg 4.2% (3.4) Gillette Topside Chocorocks (VG-89); to 30 other VG cows; to first choice heifers sold for \$41,000 and \$40,000 and to several bulls in AI.

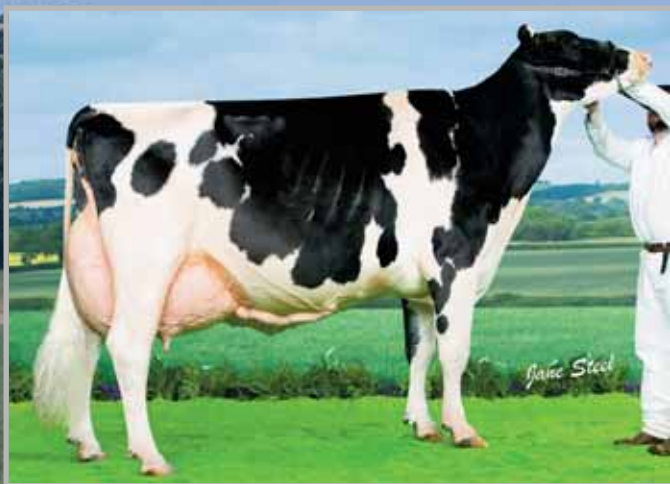

PEAK GOLDWYN RHAPSODY ET EX-97-5



MILLEDALD DUSK RHAPSODY EX-96-8



WILLSBRO MOOI RHAPSODY 4653 *Poc 01382702714653
born 3.12.22



sire MR AIJA MIRAND MOOI ET

dam	Peak Sidekick Gold Rhapsody ET (VG-87 2yr, SP)	by Walnutlawn Sidekick ET
gd	Peak Goldwyn Rhapsody ET (Ex-97-5, SP, LP130 50*)	by Braedale Goldwyn
3d	Peak Shottle Rhapsody (Ex-90 25*)	by Picston Shottle ET
4d	Almond SM Rhapsody (Ex-90)	by Comestar Stormatic ET
5d	Topmark Raider Rhapsody ET RM (Ex-92 125*)	by Hanoverhill Raider ET
6d	Pinehurst Rhapsody (Ex-92-2E, GMD)	by No-Na-Me Fond Matt
7d	Pinehurst Sweet Delight (Ex-91-3E, GMD)	by Pinehurst Copyright
8d	Pinehurst Rapture (Ex-96-4E, GMD)	by Round Oak Rag Apple Elevation
9d	Pinehurst Fragrance (Ex-90-2E)	by Prestige of Lakehurst
10d	Hayssen Fond Ariel (Ex-90-2E)	by Hayssen Hi Hope
11d	Hayseen DV Audrey (Ex-90-2E)	by Wis Double Victory
12d	Whirlhill Q Rag Apple Ariel (Ex-93)	by Mallary Farms POS Quintessence
13d	Arlite Posch (Ex-92, GMD)	by Duke Victor Posch
14d	Audrey Posch (Ex-93-2E, GMD)		

PEAK SIDEKICK GOLD RHAPSODY ET Very Good-87 2yr, SP was purchased for 8,500gs Sterndale Sale 2021.

1. 2/4 13,644 305 4.27 3.34
2. 3/6

She is maternal sister to the prizewinning 13,155kg 4.82% Milliedale Dusk Rhapsody (Ex-96-8 13*), HM Int Champion UK Dairy Day, 1st (jun cow) Agriscot and HM All-Britain Jun Cow 2014.; 2nd & Res Grand Champion UK Dairy Expo 2016; sold for 10,500gs Sterndale & Peak Sale 2017 and Grand Champion Irish National Holstein Show 2018; to the 11,874kg 4.11% Peak Million Rhapsody (VG-88); to the prizewinning 10,038kg 5.22% (3.46) Peak Doorman S Rhapsody ET (VG-88, SP 16*); to the 12,261kg 4.19% (3.37) Peak Denver T Rhapsody ET (Ex-92, SP); to the 13,763kg 4.00% (3.20) Peak Den T Rhapsody ET (Ex-90, SP); to the 12,208kg 4.02% (3.31) Peak Gold Detour Rhapsody (Ex-91-2, SP); to the 12,097kg 3.82% heifer Arnot Jans Rhapsody ET (VG-89, SP); to 3 other VG cows; to Peak Darling Rhapsody ET, sold for 9,000gs Sterndale Sale 2021; to Peak Rhetoric ET (Ex-93), stock bull in the Cairnpat herd and Peak Rhapsodoor ET (Ex-94), stock bul in the Sterndale herd.

PEAK GOLDWYN RHAPSODY ET Excellent-97-5, SP, LP130 50* won many prizes including Nom All Britain Mature Cow 2013; Grand Champion Agriscot 2014, Supreme Champion UK Dairy Expo 2014, 2017 & 20148 and All-Britain Mature Cow 2014; 2016 & 2017.

- | | | | | | | | | | | | |
|----|-----|--------|-----|------|------|----|------|--------|-----|------|------|
| 1. | 2/4 | 10,722 | 305 | 4.06 | 3.14 | 5. | 6/8 | 16,337 | 305 | 4.41 | 3.16 |
| 2. | 3/4 | 13,028 | 305 | 5.05 | 3.11 | 6. | 8/3 | 15,057 | 305 | 4.26 | 3.06 |
| 3. | 4/6 | 12,856 | 305 | 4.28 | 3.13 | 7. | 10/0 | 16,766 | 305 | 4.45 | 3.20 |
| 4. | 5/7 | 15,620 | 305 | 4.34 | 3.37 | | | | | | |

She was full sister to the prizewinning 14,234kg 4.65% (3.27) Peak Gold Rhapsody ET (Ex-94-2 14*), All Britain Mature Cow 2015 and to the 11,780kg 4.60% (3.28) Peak Golden Rhapsody ET (Ex-92-2), sold for 4,800gs Sterndale Sale 2014 and maternal sister to the 8,261kg 3.73% Tregustick Lavanguard Rhapsody ET (Ex-91-3, LP50) and to Tregustick Talent Rhapsody (VG-88).

PEAK SHOTTLE RHAPSODY Excellent-90 25*

- | | | | | | | | | | | | |
|----|-----|-------|-----|------|------|----|------|-------|-----|------|------|
| 1. | 2/5 | 7,036 | 305 | 3.40 | 3.17 | 3. | 4/10 | 8,253 | 305 | 3.34 | 3.24 |
| 2. | 3/9 | 6,293 | 305 | 3.67 | 3.13 | | | | | | |



MILLEDALD DUSK RHAPSODY EX-96



PEAK GOLDWYN RHAPSODY ET



WILLSBRO BRYSON RHAPSODY 4531 ET *RC *Poc 01382702414531

born 30.10.22, GPLI+£214



sire GEN BRYSON-P ET

- dam Peak Kinggold Rhapsody ET (Ex-90, SP)by Woodcrest King Doc
- gd Peak Goldwyn Rhapsody ET (Ex-97-5, SP, LP130 50*)by Braedale Goldwyn
- 3d Peak Shottle Rhapsody (Ex-90 25*)by Picston Shottle ET
- 4d Almond SM Rhapsody (Ex-90)by Comestar Stormatic ET
- 5d Topmark Raider Rhapsody ET RM (Ex-92 125*)by Hanoverhill Raider ET
- 6d Pinehurst Rhapsody (Ex-92-2E, GMD)by No-Na-Me Fond Matt
- 7d Pinehurst Sweet Delight (Ex-91-3E, GMD)by Pinehurst Copyright
- 8d Pinehurst Rapture (Ex-96-4E, GMD)by Round Oak Rag Apple Elevation
- 9d Pinehurst Fragrance (Ex-90-2E)by Prestige of Lakehurst
- 10d Hayssen Fond Ariel (Ex-90-2E)by Hayssen Hi Hope
- 11d Hayseen DV Audrey (Ex-90-2E)by Wis Double Victory
- 12d Whirlhill Q Rag Apple Ariel (Ex-93)by Mallary Farms POS Quintessence
- 13d Arlite Posch (Ex-92, GMD)by Duke Victor Posch

PEAK KINGGOLD RHAPSODY ET Excellent-90, SP

1. 2/6 14,579 305 4.23 2.94

She is maternal sister to the prizewinning 13,155kg 4.82% Milledale Dusk Rhapsody (Ex-96-8 13*), HM Int Champion UK Dairy Day, 1st (jun cow) Agriscot and HM All-Britain Jun Cow 2014.; 2nd & Res Grand Champion UK Dairy Expo 2016; sold for 10,500gs Sterndale & Peak Sale 2017 and Grand Champion Irish National Holstein Show 2018; to the 11,874kg 4.11% Peak Million Rhapsody (VG-88); to the prizewinning 10,038kg 5.22% (3.46) Peak Doorman S Rhapsody ET (VG-88, SP 16*); to the 12,261kg 4.19% (3.37) Peak Denver T Rhapsody ET (Ex-92, SP); to the 13,763kg 4.00% (3.20) Peak Den T Rhapsody ET (Ex-90, SP); to the 12,208kg 4.02% (3.31) Peak Gold Detour Rhapsody (Ex-91-2, SP); to the 13,644kg 4.27% (3.34) heifer Peak Sidekick Gold Rhapsody ET (VG-87 2yr, SP), purchased for 8,500gs Sterndale Sale 2021; to the 12,097kg 3.82% heifer Arnot Jans Rhapsody ET (VG-89, SP); to 3 other VG cows; to Peak Darling Rhapsody ET, sold for 9,000gs Sterndale Sale 2021; to Peak Rhetoric ET (Ex-93), stock bull in the Cairnpat herd and Peak Rhapsodoor ET (Ex-94), stock bul in the Sterndale herd.

PEAK GOLDWYN RHAPSODY ET Excellent-97-5, SP, LP130 50* won many prizes including Norm All Britain Mature Cow 2013; Grand Champion Agriscot 2014, Supreme Champion UK Dairy Expo 2014, 2017 & 20148 and All-Britain Mature Cow 2014; 2016 & 2017.

1.	2/4	10,722	305	4.06	3.14	5.	6/8	16,337	305	4.41	3.16
2.	3/4	13,028	305	5.05	3.11	6.	8/3	15,057	305	4.26	3.06
3.	4/6	12,856	305	4.28	3.13	7.	10/0	16,766	305	4.45	3.20
4.	5/7	15,620	305	4.34	3.37						

She was full sister to the prizereinning 14,234kg 4.65% (3.27) Peak Gold Rhapsody ET (Ex-94-2 14*), All Britain Mature Cow 2015 and to the 11,780kg 4.60% (3.28) Peak Golden Rhapsody ET (Ex-92-2), sold for 4,800gs Sterndale Sale 2014 and maternal sister to the 8,261kg 3.73% Tregustick Lavanguard Rhapsody ET (Ex-91-3, LP50) and to Tregustick Talent Rhapsody (VG-88).

PEAK SHOTTLE RHAPSODY Excellent-90 25*

1.	2/5	7,036	305	3.40	3.17	3.	4/10	8,253	305	3.34	3.24
2.	3/9	6,293	305	3.67	3.13						



CRYSTALCLEAR EQUATION ROBIN EX-90



WILLSBRO HAMMER RHODESIA 5025 01382702115025
born 28.3.23



sire PEAK HAMMER ET

- 3.62PTAT #4 in sale
- 2.49UDC
- +3.26RW
- +11 conf #12 in sale

dam	Crystalclear Sidekick Rhodesia (VG-87 2yr, SP)	by Walnutlawn Sidekick ET
gd	Crystalclear Equation Robin (Ex-90, SP)	by Louiselle Equation ET
3d	Crystalclear Stanleycup Rhonda (Ex-94-3, SP, LP80)	by Gillette Stanleycup ETM
4d	Crystalclear Fever Rhonda (VG-88)	by Crackholm Fever ET
5d	Hollowmoor Shottle Rhonda (VG-88)	by Picston Shottle ET
6d	Hollowford Durham Rhonda ET (VG-88, SP)	by Regancrest Elton Durham ET
7d	Brigeen Convincer Rhonda 5 (Ex-95-2E, GMD, DOM)	by Wa-Del Convincer ET
8d	Brigeen Emory Raisa ET (Ex-92, DOM)	by MJR Blackstar Emory ET
9d	Brigeen-C Integrity Robin ET (Ex-95-2E, DOM)	by Robthom Integrity ET
10d	Haselmere Prelude Rhoda (Ex-91-3E, DOM)	by A Ronnybrook Prelude ET
11d	Brigeen Southwind Rhonda ET (VG-88 2*)	by Southwind Bell of Bar Lee
12d	Mil-R-Mor SWD Rockette (VG-86)	by S-W-D Valiant
13d	Mil-R-Mor Toprox ET (Ex-94-3E, GMD, DOM)	by Hilltop Apollo Ivanhoe
14d	Glenridge Citation Roxy (Ex-97-4E, GMD, 6*)	by Rosage Citation R
15d	C Norton Court Model Vee (Ex)	by Springbank Model Fame
16d	C Norton Court Reflection Vale (VG 3*)	

CRYSTALCLEAR SIDEKICK RHODESIA Very Good-87 2yr, SP

1. 2/5 10,683 305 4.65 3.39

CRYSTALCLEAR EQUATION ROBIN Excellent-90, SP

1. 2/6 9,450 305 4.77 3.72 3. 4/7 11,988 305 5.12 3.63
2. 3/7 10,438 305 5.12 3.63

CRYSTALCLEAR STANLEYCUP RHONDA Excellent-94-3, SP, LP80

1. 2/3 8,975 289 4.33 3.30 4. 6/11 13,677 305 4.60 3.14
2. 3/7 12,426 305 4.20 3.36 5. 8/2 17,743 305 4.39 3.13
3. 4/11 13,160 305 3.98 3.17

She was maternal sister to the 15,119kg 4.40% Crystalclear Saloon Rhonda ((Ex-90-2, SP).





WARNELVIEW SILVIO RUBY 2 VG-89



WILLSBRO TROPIC RUBY 4794 01382702114794

born 9.1.23, **GPLI+£342**



sire PEAK TROPIC ET

dam	Warnelview Silvio Ruby 3 (VG-85, SP)	by Villy Silvio
gd	Warnelview Lauthority Ruby (Ex-92-4, SP 7*)	by Comestar Lauthority ET
3d	Warnelview Talent Ruby 6 (Ex-92-5, SP, LP70)	by Ladino Park Talent ET
4d	Stilbrook Ruby 4 (Ex-94-5, SP, LP100 15*)	by Ked Juror ET
5d	Treetop Jethro Ruby (Ex-90-2 14*)	by Hanoverhill Jethro
6d	Treetop Thunder Ruby (VG-85, SP)	by A Maries Thunder
7d	Treetop Twilight Ruby (VG-88)	

WARNELVIEW SILVIO RUBY 3 Very Good-85

- 1. 2/2 10,175 282 .75 3.42
- 2. 3/2

She is maternal sister to the 13,824kg 4.60% (3.44) Warnelview Supersire Ruby (Ex-90, SP); to the 11,872kg 4.46% (3.60) Warnelview Lincoln Ruby 2 (VG-85); to the 15,383kg 3.64% Warnelview Impression Ruby 2 (VG-86) and to Warnelview Crushabull Ruby 4 (VG-87 2yr).

WARNELVIEW LAUTHORITY RUBY 2 Excellent-92-4, SP 7*

1.	2/4	8,674	305	516	3.73	4.	5/11	10,427	305	5.80	4.03
2.	3/6	10,540	305	5.21	3.71	5.	7/0	9,908	305	5.44	4.01
3.	4/11	11,563	305	5.34	3.66						

WARNELVIEW TALENT RUBY 6 Excellent-92-5, SP, LP70

2.	3/5	9,899	305	4.84	3.84	5.	6/11	9,454	305	4.96	3.99
3.	4/9	11,164	305	4.97	3.87	6.	8/6	9,956	298	4.79	3.75
4.	6/0	10,064	301	5.15	3.65	7.	9/5	10,848	305	4.90	3.86

She was full sister to the 12,685kg 509% (3.75) Warnelview Talent Ruby (Ex-92-3, SP, LP60 5*) and maternal sister to the 11,224kg 4.97% Stilbrook Ruby 6 (VG-85); to the 10,945kg 4.47% Warnelview Shottle Ruby 2 ET (Ex-90) and to the 12,000kg 3.96% Warnelview Titanic Ruby ET (VG-85, LP70 6*).



Stay a Step Ahead with
Hoofshield Advance

NEW field-proven and cost-effective foot bath formula





Proven efficacy against specific organisms responsible for digital dermatitis



Free from formaldehyde, copper, glutaraldehyde and quaternary ammonium compounds



Excellent hoof conditioning

Proud to be supporting the
Willsbro Sale 2023!

Sign up for your **FREE** bandage sample and learn more today



Join Neogen EMEA - Animal Safety & Genomics 

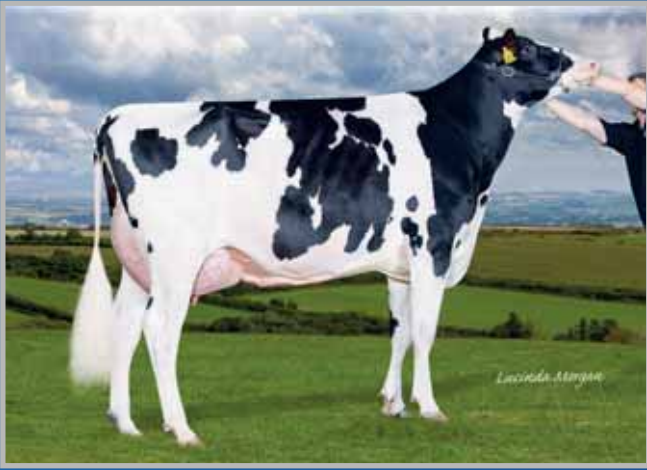

LAMBDA SHARON 100 VG-88

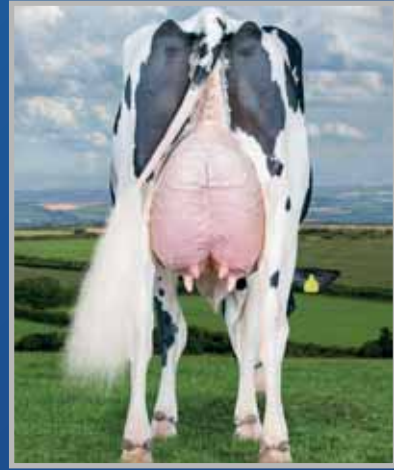

LAMBDA SHARON 100 VG-88



YAMASKA SHARON 104 VG-89



LAMBDA SHARON 100 VG-88



MONTEREY SHARON 74 EX-92



SMIDDLEHILL GOLDWYN SHARON VG88

WALSHBRO

**WILLSBRO TROPIC SHARON 145 ET 01382702512313**

Very Good-85 2yr, 2313, born 1.12.20, GPLI+£554



sire PEAK TROPIC ET

dam	Willsbro Lambda Sharon 100 ET (VG-88 2yr, SP)	by Farnear Delta-Lambda ET
gd	Willsbro Monterey Sharon 74 (Ex-92, SP 35*)	by View-Home Monterey ET
3d	Willsbro Supersire Sharon 32 ET (Ex-91-2, SP LP70)	by Seagull-Bay Supersire ET
4d	Willsbro Brett M Sharon ET (VG-87 10*)	by Schilldale Shottle Brett ET
5d	Willsbro Mill Gold Sharon ET (VG-89 18*)	by England-Ammon Million ET
6d	Smiddiehill Goldwyn Sharon ET (VG-88, SP 36*)	by Braedale Goldwyn
7d	Picston Silky Shula 16 (Ex-91-2 33*)	by Silky Cousteau ET
8d	Picston Ked Shula 3 ET (Ex-90 12*)	by Ked Juror ET
9d	Picston Prelude Shula ET (VG-85, SP, LP60 13*)	by A Ronnybrook Prelude ET
10d	Condon Aero Sharon (Ex-91-2 90*)	by Madawaska Aerostar
11d	Condon Inspiration Sally (VG-87)	by Hanover-Hill Inspiration
12d	Condon Commissioner Sally (VG-85 1*)	by Browndale Commissioner ET
13d	Condon Ormsby Sally (VG-85)	by Spring Farm Reflection Ormsby
14d	Condon Texal Lass (VG 3*)	by Thornlea Texal Supreme
15d	Condon Citation Elsie (VG 5*)	

**Her HC, WILLSBRO HULLABALOO SHARON 4434 ET 01382702514434**

born 6.10.22,

GPLI+£485

sire AOT HULLABALOO ET

**Her HC, WILLSBRO RANGER SHARON 4652 *RC 01382702614652**

born 3.12.22, GPLI+£683

sire 3STAR OH RANGER-RED ET



Due 21.12.23 to Kings-Ransom Dynasty ET

- 2741GTPI #1 RC* in sale
- +1160milk
- 2.08PTAT
- 3667GLPI #4 in sale
- 683 GPLI #3 in sale

WILLSBRO TROPIC SHARON 145 ET Very Good-85 2yr

1. 2/0 12,091 269 4.02 3.25 then giving 44.7kg (ACC=56)

She is full sister to Willsbro Tropic Sharon 133 ET (VG-87 2yr); to Willsbro Tropic Sharon 135 ET (VG-87 2yr); to Willsbro Tropic Sharon 136 ET (VG-87 2yr), sold for 7,000gs Willsbro Sale 2021; to Willsbro Tropic Sharon 137 ET (VG-86 2yr); to Willsbro Tropic Sharon 145 ET (VG-85 2yr); to Willsbro Tropic Sharon 149 ET (VG-86 2yr); to 2 other VG heifers and to Willsbro Tropic Sharon 146 ET, sold for 8,000gs Willsbro Sale 2021.

WILLSBRO LAMBDA SHARON 100 ET Very Good-88 2yr, SP

1. 2/1 14,622 305 4.52 3.35

She is full sister to the 16,285kg 4.92% (3.39) Willsbro Lambda Sharon 99 ET (VG-87, SP) and to the 14,251kg 4.48% (3.45) Willsbro Lambda Sharon 101 ET (VG-85 2yr, SP) and maternal sister to the 12,155kg 4.22% (3.51) Willsbro Yamaska Sharon 104 ET (VG-89, SP), sold for 6,200gs Willsbro Sale 2021; to the 11,488kg 5.10% (3.70) Willsbro Yamaska Sharon 106 (Ex-92, SP) and to 4 other VG cows.

WILLSBRO MONTEREY SHARON 74 Excellent-92, SP 35*

1.	2/1	12,248	305	4.96	3.64	3.	4/9	15,234	305	4.75	3.40
2.	3/3	13,184	305	4.72	3.44	4.	6/0	13,170	240	5.69	3.39

then giving 40.2kg

WILLSBRO SUPERSIRE SHARON 32 ET Excellent-91-2, SP, LP70

1.	2/4	13,546	305	4.58	3.34	4.	5/6	14,265	291	5.54	3.09
2.	3/4	16,398	305	4.09	3.02	5.	6/6	14,948	305	5.50	3.36
3.	4/2	14,263	305	4.44	3.32						

She was full sister to the 16,392kg 3.60% Willsbro Supersire Sharon 33 ET (VG-88, SP, LP50) and maternal sister to the 12,341kg heifer Willsbro Bradnick Sharon 24 ET (VG-85 2yr, SP).



WILLSBRO HULLABALOO SHARON 4429 ET
01382702144429, born 5.10.22, GPLI+£507



sire AOT HULLABALOO ET

- #1 GTPI female in Europe over 2795GTPI & 3.18UDC
- #2 UDC Hullabaloo in the World
- #1 UDC Hullabaloo in Europe
- 2795GTPI #11 in sale
- +986milk, +.10% fat
- 3523GLPI #11 in sale

dam	Willsbro Tropic Sharon 149 ET (VG-86 2yr)	by Peak Tropic ET
gd	Willsbro Lambda Sharon 100 ET (VG-88 2yr, SP)	by Farnear Delta-Lambda ET
3d	Willsbro Monterey Sharon 74 (Ex-92, SP 35*)	by View-Home Monterey ET
4d	Willsbro Supersire Sharon 32 ET (Ex-91-2, SP LP70)	by Seagull-Bay Supersire ET
5d	Willsbro Brett M Sharon ET (VG-87 10*)	by Schilldale Shottle Brett ET
6d	Willsbro Mill Gold Sharon ET (VG-89 18*)	by England-Ammon Million ET
7d	Smiddiehill Goldwyn Sharon ET (VG-88, SP 36*)	by Braedale Goldwyn
8d	Picston Silky Shula 16 (Ex-91-2 33*)	by Silky Cousteau ET
9d	Picston Ked Shula 3 ET (Ex-90 12*)	by Ked Juror ET
10d	Picston Prelude Shula ET (VG-85, SP, LP60 13*)	by A Ronnybrook Prelude ET
11d	Condon Aero Sharon (Ex-91-2 90*)	by Madawaska Aerostar
12d	Condon Inspiration Sally (VG-87)	by Hanover-Hill Inspiration
13d	Condon Commissioner Sally (VG-85 1*)	by Browndale Commissioner ET
14d	Condon Ormsby Sally (VG-85)	by Spring Farm Reflection Ormsby
15d	Condon Texal Lass (VG 3*)	by Thornlea Texal Supreme
16d	Condon Citation Elsie (VG 5*)	

WILLSBRO TROPIC SHARON 149 ET Very Good-86 2yr

1. 2/2

She is full sister to Willsbro Tropic Sharon 133 ET (VG-87 2yr); to Willsbro Tropic Sharon 135 ET (VG-87 2yr); to Willsbro Tropic Sharon 136 ET (VG-87 2yr), sold for 7,000gs Willsbro Sale 2021; to Willsbro Tropic Sharon 137 ET (VG-86 2yr); to 3 other VG heifers and to Willsbro Tropic Sharon 146 ET, sold for 8,000gs Willsbro Sale 2021.

WILLSBRO LAMBDA SHARON 100 ET Very Good-88 2yr, SP- see lot 182



WILLSBRO HULLABALOO SHARON 4451 ET
01382702114451, born 11.10.22, GPLI+£499



sire AOT HULLABALOO ET

dam	Willsbro Tropic Sharon 137 ET (VG-86 2yr)	by Peak Tropic ET
gd	Willsbro Lambda Sharon 100 ET (VG-88 2yr, SP)	by Farnear Delta-Lambda ET
3d	Willsbro Monterey Sharon 74 (Ex-92, SP 35*)	by View-Home Monterey ET
4d	Willsbro Supersire Sharon 32 ET (Ex-91-2, SP LP70)	by Seagull-Bay Supersire ET
5d	Willsbro Brett M Sharon ET (VG-87 10*)	by Schilldale Shottle Brett ET
6d	Willsbro Mill Gold Sharon ET (VG-89 18*)	by England-Ammon Million ET
7d	Smiddiehill Goldwyn Sharon ET (VG-88, SP 36*)	by Braedale Goldwyn
8d	Picston Silky Shula 16 (Ex-91-2 33*)	by Silky Cousteau ET
9d	Picston Ked Shula 3 ET (Ex-90 12*)	by Ked Juror ET
10d	Picston Prelude Shula ET (VG-85, SP, LP60 13*)	by A Ronnybrook Prelude ET
11d	Condon Aero Sharon (Ex-91-2 90*)	by Madawaska Aerostar
12d	Condon Inspiration Sally (VG-87)	by Hanover-Hill Inspiration
13d	Condon Commissioner Sally (VG-85 1*)	by Browndale Commissioner ET
14d	Condon Ormsby Sally (VG-85)	by Spring Farm Reflection Ormsby
15d	Condon Texal Lass (VG 3*)	by Thornlea Texal Supreme
16d	Condon Citation Elsie (VG 5*)	

WILLSBRO TROPIC SHARON 137 ET Very Good-85 2yr

1. 2/2

She is full sister to Willsbro Tropic Sharon 133 ET (VG-87 2yr); to Willsbro Tropic Sharon 135 ET (VG-87 2yr); to Willsbro Tropic Sharon 136 ET (VG-87 2yr), sold for 7,000gs Willsbro Sale 2021;; to 4 other VG heifers and to Willsbro Tropic Sharon 146 ET, sold for 8,000gs Willsbro Sale 2021.

WILLSBRO LAMBDA SHARON 100 ET Very Good-88 2yr, SP- see lot 182



WILLSBRO MONTEREY SHARON 74 EX-92



WILLSBRO YAMASKA SHARON 104 ET VG-89



WILLSBRO SOUNDSYSTEM SHARON 2823 ET 01382702412823
Very Good-85 2yr, 2823, born 14.5.21, GPLI+£370



sire MIRABELL SOUND SYSTEM

dam	Willsbro Monterey Sharon 74 (Ex-92, SP 35*)	by View-Home Monterey ET
gd	Willsbro Supersire Sharon 32 ET (Ex-91-2, SP LP70)	by Seagull-Bay Supersire ET
3d	Willsbro Brett Sharon ET (VG-87 10*)	by Schilddale Shottle Brett ET
4d	Willsbro Mill Gold Sharon ET (VG-89 18*)	by England-Ammon Million ET
5d	Smiddiehill Goldwyn Sharon ET (VG-88, SP 36*)	by Braedale Goldwyn
6d	Picston Silky Shula 16 (Ex-91-2 33*)	by Silky Cousteau ET
7d	Picston Ked Shula 3 ET (Ex-90 12*)	by Ked Juror ET
8d	Picston Prelude Shula ET (VG-85, SP, LP60 13*)	by A Ronnybrook Prelude ET
9d	Condon Aero Sharon (Ex-91-2 90*)	by Madawaska Aerostar
10d	Condon Inspiration Sally (VG-87)	by Hanover-Hill Inspiration
11d	Condon Commissioner Sally (VG-85 1*)	by Browndale Commissioner ET
12d	Condon Ormsby Sally (VG-85)	by Spring Farm Reflection Ormsby
13d	Condon Texal Lass (VG 3*)	by Thornlea Texal Supreme
14d	Condon Citation Elsie (VG 5*)	



Her HC, WILLSBRO HULLABALOO SHARON 5039 01382702115039,
born 1.4.23, GPLI+£425 sire AOT HULLABALOO ET



AI 01.9.23 by Kings-Ransom Dropbox ET

WILLSBRO SOUNDSYSTEM SHARON 2823 ET Very Good-85 2yr.

1. 1/11 7,244 150 4.14 2.92 then giving 52.3kg (ACC=20)

She is maternal sister to the 16,285kg 4.92% (3.39) Willsbro Lambda Sharon 99 ET (VG-87, SP); to the 14,622kg 4.52% (3.35) heifer Willsbro Lambda Sharon 100 ET (VG-88 2yr, SP); to the 14,251kg 4.48% (3.45) Willsbro Lambda Sharon 101 ET (VG-85 2yr, SP); to the 12,155kg 4.22% (3.51) Willsbro Yamaska Sharon 104 ET (VG-89, SP), sold for 6,200gs Willsbro Sale 2021; to the 11,488kg 5.10% (3.70) Willsbro Yamaska Sharon 106 (Ex-92, SP) and to 3 other VG cows.

WILLSBRO MONTEREY SHARON 74 Excellent-92, SP 35*

1.	2/1	12,248	305	4.96	3.64	3.	4/9	15,234	305	4.75	3.40
2.	3/3	13,184	305	4.72	3.44	4.	6/0	13,170	240	5.69	3.39
											then giving 40.2kg

She is maternal sister to the 14,127kg 4.81% (3.38) heifer Willsbro Miami Sharon 120 (VG-85 2yr, SP).

WILLSBRO SUPERSIRE SHARON 32 ET Excellent-91-2, SP, LP70

1.	2/4	13,546	305	4.58	3.34	4.	5/6	14,265	291	5.54	3.09
2.	3/4	16,398	305	4.09	3.02	5.	6/6	14,948	305	5.50	3.36
3.	4/2	14,263	305	4.44	3.32						

She was full sister to the 16,392kg 3.60% Willsbro Supersire Sharon 33 ET (VG-88, SP, LP50) and maternal sister to the 12,341kg heifer Willsbro Bradnick Sharon 24 ET (VG-85 2yr, SP).

WILLSBRO BRETT SHARON ET Very Good-87 10*

1. 2/5 10,120 305 4.5 3.27

She was full sister to the 10,806kg heifer Willsbro Brett M Sharon ET (VG-88 2yr 18*) and to the 13,816kg 4.02% Willsbro SS Brett Sharon ET (Ex-90 8*) and maternal sister to 2 VG cows.

**WILLSBRO MOOI SHARON 4502 01382702314502**

born 24.10.22, GPLI+£306



sire MR AIJA MIRAND MOOI ET

dam Willsbro Lambda Shaon 101 ET (VG-85, SP)by Farnear Delta-Lambda ET
 gd Willsbro Monterey Sharon 74 (Ex-92, SP 35*)by View-Home Monterey ET
 3d Willsbro Supersire Sharon 32 ET (Ex-91-2, SP LP70)by Seagull-Bay Supersire ET
 4d Willsbro Brett Sharon ET (VG-87 10*)by Schilldale Shottle Brett ET
 5d Willsbro Mill Gold Sharon ET (VG-89 18*)by England-Ammon Million ET
 6d Smiddiehill Goldwyn Sharon ET (VG-88, SP 36*)by Braedale Goldwyn
 7d Picston Silky Shula 16 (Ex-91-2 33*)by Silky Cousteau ET
 8d Picston Ked Shula 3 ET (Ex-90 12*)by Ked Juror ET
 9d Picston Prelude Shula ET (VG-85, SP, LP60 13*)by A Ronnybrook Prelude ET
 10d Condon Aero Sharon (Ex-91-2 90*)

WILLSBRO MOOI SHARON 4502 is maternal sister to Willsbro Duplo Sharon 143 ETM (VG-87 2yr),

WILLSBRO LAMBDA SHARON 101 Very Good-85 2yr

1. 2/1 13,131 305 4.65 3.70 3. 3/10
 2. 3/0 8,099 254 5.25 4.21

She is full sister to the 16,285kg 4.92% (3.39) Willsbro Lambda Sharon 99 ET (VG-87, SP); to the 14,622kg 4.52% (3.35) heifer Willsbro Lambda Sharon 100 ET (VG-88 2yr, SP) and maternal sister to the 12,155kg 4.22% (3.51) Willsbro Yamaska Sharon 104 ET (VG-89, SP), sold for 6,200gs Willsbro Sale 2021; to the 11,488kg 5.10% (3.70) Willsbro Yamaska Sharon 106 (Ex-92, SP) and to 3 other VG cows.

WILLSBRO MONTEREY SHARON 74 Excellent-92, SP 35* - see lot 185

**WILLSBRO FITZ SHARON 124 01382702711811**

Very Good-88, SP, 1811, born 30.5.20



sire TOC-FARM FITZ ET

dam Willsbro Chevrolet Sharon 50 ET (Ex-91, SP, LP60)by Vekis Chevrolet ET
 gd Willsbro Epic Sharon (VG-85, SP 10*)by Generations Epic ET
 3d Willsbro Xacobeo Sharon (VG-87)by Mario Xacobeo ET
 4d Smiddiehill Goldwyn Sharon ET (VG-88, SP 36*)by Braedale Goldwyn
 5d Picston Silky Shula 16 (Ex-91-2 33*)by Silky Cousteau ET
 6d Picston Ked Shula 3 ET (Ex-90 12*)by Ked Juror ET
 7d Picston Prelude Shula ET (VG-85, SP, LP60 13*)by A Ronnybrook Prelude ET
 8d Condon Aero Sharon (Ex-91-2 90*)

LC 10.5.23

AI 25.8.23 by Kings-Ransom H Camaro ET

WILLSBRO SOUNDSYSTEM SHARON 2823 ET Very Good-85 2yr.

1. 1/11 7,244 150 4.14 2.92 then giving 52.3kg (ACC=20)

She is maternal sister to the 16,285kg 4.92% (3.39) Willsbro Lambda Sharon 99 ET (VG-87, SP); to the 14,622kg 4.52% (3.35) heifer Willsbro Lambda Sharon 100 ET (VG-88 2yr, SP); to the 14,251kg 4.48% (3.45) Willsbro Lambda Sharon 101 ET (VG-85 2yr, SP); to the 12,155kg 4.22% (3.51) Willsbro Yamaska Sharon 104 ET (VG-89, SP), sold for 6,200gs Willsbro Sale 2021; to the 11,488kg 5.10% (3.70) Willsbro Yamaska Sharon 106 (Ex-92, SP) and to 3 other VG cows.

WILLSBRO MONTEREY SHARON 74 Excellent-92, SP 35*

1. 2/1 12,248 305 4.96 3.64 3. 4/9 15,234 305 4.75 3.40
 2. 3/3 13,184 305 4.72 3.44 4. 6/0 13,170 240 5.69 3.39
 then giving 40.2kg

She is maternal sister to the 14,127kg 4.81% (3.38) heifer Willsbro Miami Sharon 120 (VG-85 2yr, SP).

WILLSBRO SUPERSIRE SHARON 32 ET Excellent-91-2, SP, LP70

1. 2/4 13,546 305 4.58 3.34 4. 5/6 14,265 291 5.54 3.09
 2. 3/4 16,398 305 4.09 3.02 5. 6/6 14,948 305 5.50 3.36
 3. 4/2 14,263 305 4.44 3.32

She was full sister to the 16,392kg 3.60% Willsbro Supersire Sharon 33 ET (VG-88, SP, LP50) and maternal sister to the 12,341kg heifer Willsbro Bradnick Sharon 24 ET (VG-85 2yr, SP).

WILLSBRO BRETT SHARON ET Very Good-87 10*

1. 2/5 10,120 305 4.5 3.27

She was full sister to the 10,806kg heifer Willsbro Brett M Sharon ET (VG-88 2yr 18*) and to the 13,816kg 4.02% Willsbro SS Brett Sharon ET (Ex-90 8*) and maternal sister to 2 VG cows.

Proud to be Feeding Willsbro Youngstock

- Accelerated Growth
- Mammary Programming
- Sub 24 month Calving

Harpers feeding programme delivers all



**For more advice, speak to our
fully trained Feed Specialists.**



WILLSBRO VERIFY ADINA 10 ET EX-94



WILLSBRO RAPID ADINA 40 ET VG-89



WILLSBRO CHIEF ADINA 19 ET 01382702610375
Excellent-90, SP, 375, born 28.1.18, GPLI+£,374



sire STANTONS CHIEF ET

dam	Willsbro Verify Adina 10 ET (Ex-94-2, SP, LP60 44*)	by IHG Verify ET
gd	Willsbro Commander Adina ET (Ex-94-3, SP, LP80 22*)	by Larcrest Commander ET
3d	Willsbro KL Supersire Adina ET (VG-85, SP 22*)	by Seagull-Bay Supersire ET
54	KHW Super Aderyn ET (Ex-90)	by Charlesdale Sperstition ET
66	KHW Goldwyn Aiko ET (Ex-91-2E, DOM 4*)	by Braedale Golswyn
76	Kamps-Hollow Altitude ET (Ex-95-2E, DOM 2*)	by Regancrest Elton Durham
87	Clover-Mist Alisha ET (Ex-93-3E, DOM)	by A Ronnybrook Prelude ET
98	Clover-Mist Augy Star (Ex-94-4E, DOM)	by Meadolake Jubilant ET
19	D-R-A August (Ex-96-4E)	Life-O-Riley Marquis King
10d	D-R-A Ideal Precious Leader(Ex-90-2E)	by Donken Ideal Reflection Brutus
11d	D-R-A Princess Lad Leader (Ex-90-3E)		

LC 17.2.23

Due 7.3.24 to Siemers Hanan Hanx ET

WILLSBRO CHIEF ADINA 19 ET Excellent=90, SP

1.	2/3	11,821	297	4.22	3.20	3.	4/3	11,308	193	3.70	2.86
2.	3/2	15,832	305	3.81	2.96	then giving 48.5kg (ACC=34)					

She bred Willsbro Hotjob Adina 60 ET (VG-86 2yr) and is full sister to the 16,606kg Willsbro Chief Adina 18 ET (Ex-90, SP); to the 12,658kg Willsbro Chief Adina 20 ET (Ex-91, SP) and to the 12,143kg 3.92% heifer Willsbro Chief Adina 21 ET (VG-87 2yr, SP) and maternal sister to the 13,571kg 3.90% Willsbro Rapid Adina 37 ET (VG-85 2yr, SP); to the 15,089kg heifer Willsbro Rapid Adina 40 ET (VG-89, SP); to the 12,213kg 4.00% heifer Willsbro Score Adina 33 ET (VG-87 2yr); to the 10,253kg 4.81% (3.59) heifer Willsbro Score Adina 34 ET (VG-87, SP); to the 8,483kg 4.30% (3.67) heifer Willsbro Score Adina 38 ET (VG-87 2yr); to Willsbro Score Adina 39 ET (VG-88, SP); to the 14,417kg 4.32% heifer Willsbro Dateline Adina 41 ET (VG-88, SP); to the 14,307kg 4.28% (3.38) Willsbro Dateline Adina 42 ET (VG-87 2yr, SP); to the 11,101kg 4.98% (3.52) heifer Willsbro Jones Adina 45 ET (VG-89, SP) and to 4 other VG cows.

WILLSBRO VERIFY ADINA 10 ET Excellent-94-2, SP, LP60 44*

1.	2/2	13,264	305	4.72	3.44	3.	5/0	17,305	305	4.52	3.15
2.	3/8	14,705	305	4.84	3.20	4.	6/5	12,763	204	4.36	2.93
then giving 52.5kg She is maternal sister to the 15,288kg 4.06%											

Willsbro Megasire Adina 13 (VG-88, SP); to the 15,980kg 3.98% (3.30) Willsbro Galahad Adina 27 ET (VG-88, SP) and to 2 other VG cows.

WILLSBRO COMMANDER ADINA ET Excellent-94-3, SP, LP80 22*

1.	2/0	12,628	305	4.72	3.29	4.	5/8	14,987	305	4.87	3.42
2.	3/1	16,890	305	4.54	3.45	5.	7/1	12,413	305	4.11	3.16
3.	4/6	10,485	305	4.78	3.62						

She is full sister to the 15,059kg 4.23% (3.48) Willsbro Commander Adina 2 ET (Ex-91-2, SP, LP50) and to the 15,014kg 4.46% (3.23) Willsbro Commander Adina 3 (VG-85, SP) and maternal sister to the 16,371kg 4.39% Willsbro Envious Adina 5 ET (VG-86, SP, LP70) and to the 20,646kg Willsbro Kingboy Adina 7 ET (VG-85, SP, LP80).

WILLSBRO KL SUPERSIRE ADINA ET Very Good-85, SP

1.	2/1	10,358	305	4.41	3.51
2.	3/1	13,581	305	4.80	3.49

She s full sister to the 15,202kg 4.42% (3.63) Willsbro Supersire Aderyn ET (VG-85, SP 34*); to the 11,122kg 4.4% (35) MIS Aderyn Asteroid 2002 ET (VG-86) and to MS Aderyn Colt 45 2512 ET (VG-88)



WILLSBRO CHIEF ADINA 20 ET EX-91



WILLSBRO COMMANDER ADINA ET EX-94-3



WILLSBRO SHIMMER ADINA 78 ET 01382702212674
Very Good-85 2yr, 2674, born 18.3.21, GPLI+£346



sire SCHREUR SHIMMER ET

- dam Willsbro Chief Adina 20 ET (Ex-91, SP)by Stantons Chief ET
- gd Willsbro Verify Adina 10 ET (Ex-94-2, SP, LP60 44*)by IHG Verify ET
- 3d Willsbro Commander Adina ET (Ex-94-3, SP, LP80 22*)by Larcrest Commander ET
- 4d Willsbro KL Supersire Adina ET (VG-85, SP 22*)by Seagull-Bay Supersire ET
- 5d KHW Super Aderyn ET (Ex-90)by Charlesdale Sperstition ET
- 6d KHW Goldwyn Aiko ET (Ex-91-2E, DOM 4*)by Braedale Golswyn
- 7d Kamps-Hollow Altitude ET (Ex-95-2E, DOM 2*)by Regancrest Elton Durham ET
- 8d Clover-Mist Alisha ET (Ex-93-3E, DOM)by A Ronnybrook Prelude ET
- 9d Clover-Mist Augy Star (Ex-94-4E, DOM)by Meadolake Jubilant ET
- 10d D-R-A August (Ex-96-4E)Life-O-Riley Marquis King
- 11d D-R-A Ideal Precious Leader(Ex-90-2E)by Donken Ideal Reflection Brutus
- 12d D-R-A Princess Lad Leader (Ex-90-3E)



Her HC, WILLSBRO KING DOC ADINA 4844 01382702214844
born 19.1.23, GPLI+£356 sire WOODCREST KING DOC



Due 4.2.24 to Kings-Ransom H Camaro ET

WILLSBRO SHIMMER ADINA 78 Very Good-85 2yr

1. 1/10 9,224 222 3.42 3.24 then giving 41.7kg (ACC=26)

She is full sister to Willsbro Shimmer Adina 79 ET (VG-86 2yr) and maternal sister to Willsbro Tropic Adina 70 (VG-86 2yr).

WILLSBRO CHIEF ADINA 20 ET Excellent-91, SP

1. 2/2 10,172 305 3.69 3.60 3. 4/4
 2. 3/2 12,658 305 3.15 3.18

She is full sister to the 16,606kg Willsbro Chief Adina 18 ET (Ex-90, SP); to the 15,832kg 3.81% Willsbro Chief Adina 19 ET (Ex-91, SP) and to the 12,143kg 3.92% heifer Willsbro Chief Adina 21 ET (VG-87 2yr, SP) and maternal sister to the 12,213kg 4.00% heifer Willsbro Score Adina 33 ET (VG-87 2yr); to the 10,253kg 4.81% (3.59) heifer Willsbro Score Adina 34 ET (VG-87, SP); to the 8,483kg 4.30% (3.67) heifer Willsbro Score Adina 38 ET (VG-87 2yr); to Willsbro Score Adina 39 ET (VG-88, SP); to the 15,089kg heifer Willsbro Rapid Adina 40 ET (VG-89, SP); to the 14,417kg 4.32% heifer Willsbro Dateline Adina 41 ET (VG-88, SP); to the 14,307kg 4.28% (3.38) Willsbro Dateline Adina 42 ET (VG-87 2yr, SP); to the 11,101kg 4.98% (3.52) heifer Willsbro Jones Adina 45 ET (VG-89, SP) and to 5 other VG cows.

WILLSBRO VERIFY ADINA 10 ET Excellent-94-2, SP, LP60 44*

1. 2/2 13,264 305 4.72 3.44 3. 5/0 17,305 305 4.52 3.15
 2. 3/8 14,705 305 4.84 3.20 4. 6/5 12,763 204 4.36 2.93

then giving 52.5kg She is maternal sister to the 15,288kg 4.06%

Willsbro Megasire Adina 13 (VG-88, SP); to the 15,980kg 3.98% (3.30) Willsbro Galahad Adina 27 ET (VG-88, SP) and to 2 other VG cows.

MATERNAL SISTER TO LOT 189



WILLSBRO TROPIC ADINA 70 01382702612426
Very Good-86 2yr, 2426, born 3.1.21, GPLI+£480



sire PEAK TROPIC ET

dam	Willsbro Chief Adina 20 ET (Ex-91, SP)	by Stantons Chief ET
gd	Willsbro Verify Adina 10 ET (Ex-94-2, SP, LP60 44*)	by IHG Verify ET
3d	Willsbro Commander Adina ET (Ex-94-3, SP, LP80 22*)	by Larcrest Commander ET
4d	Willsbro KL Supersire Adina ET (VG-85, SP 22*)	by Seagull-Bay Supersire ET
5d	KHW Super Aderyn ET (Ex-90)	by Charlesdale Sperstition ET
6d	KHW Goldwyn Aiko ET (Ex-91-2E, DOM 4*)	by Braedale Golswyn
7d	Kamps-Hollow Altitude ET (Ex-95-2E, DOM 2*)	by Regancrest Elton Durham ET
8d	Clover-Mist Alisha ET (Ex-93-3E, DOM)	by A Ronnybrook Prelude ET
9d	Clover-Mist Augy Star (Ex-94-4E, DOM)	by Meadolake Jubilant ET
10d	D-R-A August (Ex-96-4E)	Life-O-Riley Marquis King
11d	D-R-A Ideal Precious Leader(Ex-90-2E)	by Donken Ideal Reflection Brutus
12d	D-R-A Princess Lad Leader (Ex-90-3E)	

LC 31.3.23

AI 24.8.23 by Terra-Linda Rocket ET

WILLSBRO TROPIC ADINA 70 Very Good-86 2yr

1. 2/2 5,710 151 4.21 3.30 then giving 38kg (ACC=98)

WILLSBRO VERIFY ADINA 10 ET Excellent-94-2, SP, LP60 44* - see lot 23



WILLSBRO MITCHELL ADINA 4972 01382702414972
born 9.3.23, GPLI+£523



sire AURORA MITCHELL ET (Ex)

dam	Willsbro Chief Adina 18 (Ex-90, SP)	by Stantons Chief ET
gd	Willsbro Verify Adina 10 ET (Ex-94-2, SP, LP60 44*)	by IHG Verify ET
3d	Willsbro Commander Adina ET (Ex-94-3, SP, LP80 22*)	by Larcrest Commander ET
4d	Willsbro KL Supersire Adina ET (VG-85, SP 22*)	by Seagull-Bay Supersire ET
5d	KHW Super Aderyn ET (Ex-90)	by Charlesdale Sperstition ET
6d	KHW Goldwyn Aiko ET (Ex-91-2E, DOM 4*)	by Braedale Golswyn
7d	Kamps-Hollow Altitude ET (Ex-95-2E, DOM 2*)	by Regancrest Elton Durham ET
8d	Clover-Mist Alisha ET (Ex-93-3E, DOM)	by A Ronnybrook Prelude ET
9d	Clover-Mist Augy Star (Ex-94-4E, DOM)	by Meadolake Jubilant ET
10d	D-R-A August (Ex-96-4E)	Life-O-Riley Marquis King
11d	D-R-A Ideal Precious Leader(Ex-90-2E)	by Donken Ideal Reflection Brutus
12d	D-R-A Princess Lad Leader (Ex-90-3E)	

WILLSBRO MITCHELL ADINA 4972 is full sister to Willsbro Mitchell Adina 63 (VG-86 2yr).

WILLSBRO CHIEF ADINA 18 ET Excellent-90, SP

1. 2/0 10,642 305 3.64 3.03 3. 4/4
 2. 3/3 16,606 305 3.34 2.76

She is full sister to the 15,832kg 3.81% Willsbro Chief Adina 19 ET (Ex-91, SP); to the 12,658kg Willsbro Chief Adina 20 ET (Ex-91, SP) and to the 12,143kg 3.92% heifer Willsbro Chief Adina 21 ET (VG-87 2yr, SP) and maternal sister to the 12,213kg 4.00% heifer Willsbro Score Adina 33 ET (VG-87 2yr); to the 10,253kg 4.81% (3.59) heifer Willsbro Score Adina 34 ET (VG-87, SP); to the 8,483kg 4.30% (3.67) heifer Willsbro Score Adina 38 ET (VG-87 2yr); to Willsbro Score Adina 39 ET (VG-88, SP); to the 15,089kg heifer Willsbro Rapid Adina 40 ET (VG-89, SP); to the 14,417kg 4.32% heifer Willsbro Dateline Adina 41 ET (VG-88, SP); to the 14,307kg 4.28% (3.38) Willsbro Dateline Adina 42 ET (VG-87 2yr, SP); to the 11,101kg 4.98% (3.52) heifer Willsbro Jones Adina 45 ET (VG-89, SP) and to 5 other VG cows.

WILLSBRO VERIFY ADINA 10 ET Excellent-94-2, SP, LP60 44* - see lot 23



WILLSBRO CHIEF ADINA 17 ET VG-86



WILLSBRO JONES ADINA 45 VG-89



WILLSBRO EXCALIBUR ADINA 51 ET 01382702611908

1908, Very Good-85, SP, born 20.7.20, GPLI+£,415

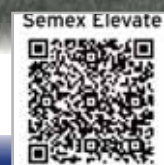

sire SANDY-VALLEY KR EXCALIBUR ET

dam	Willsbro Chief Adina 17 ET (VG-86 2yr, SP)by Stantons Chief ET
gd	Willsbro Verify Adina 10 ET (Ex-94-2, SP, LP60 44*)by IHG Verify ET
3d	Willsbro Commander Adina ET (Ex-94-3, SP, LP80 22*)by Larcrest Commander ET
4d	Willsbro KL Supersire Adina ET (VG-85, SP 22*)by Seagull-Bay Supersire ET
5d	KHW Super Aderyn ET (Ex-90)by Charlesdale Sperstition ET
6d	KHW Goldwyn Aiko ET (Ex-91-2E, DOM 4*)by Braedale Golswyn
7d	Kamps-Hollow Altitude ET (Ex-95-2E, DOM 2*)by Regancrest Elton Durham ET
8d	Clover-Mist Alisha ET (Ex-93-3E, DOM)by A Ronnybrook Prelude ET
9d	Clover-Mist Augy Star (Ex-94-4E, DOM)by Meadolake Jubilant ET
10d	D-R-A August (Ex-96-4E)Life-O-Riley Marquis King
11d	D-R-A Ideal Precious Leader(Ex-90-2E)by Donken Ideal Reflection Brutus
12d	D-R-A Princess Lad Leader (Ex-90-3E)	



Her HC, WILLSBRO HASHMARK ADINA 5223 01382702315223

born 6.6.23, GPLI+£447



AI 1.9.23 by Siemers Pfc Hardy ET
sire AOT MAGNI HASHMARK ET

WWILLSBRO EXCALIBUR ADINA 51 ET

1.	1/11	13,557	305	3.18	3.25		
2.	2/11	4,797	84	3.48	2.71	then giving 65.5kg	(ACC=12)

She is full sister to the 13,112kg 3.66% (3.23) heifer Willsbro Excalibur Adina 52 ET (VG-87 2yr, SP) and maternal sister to Willsbro Mitchell Adina 64 (VG-86 2yr).

WILLSBRO CHIEF ADINA 17 ET Very Good-86 2yr, SP

1.	2/0	9,374	214	3.40	3.30		
----	-----	-------	-----	------	------	--	--

She is full siste to the 16,606kg Willsbro Chief Adina 18 ET (Ex-90, SP); to the 15,832kg 3.81% Willsbro Chief Adina 19 ET (Ex-91, SP); to the 12,658kg Willsbro Chief Adina 20 ET (Ex-91, SP); to the 12,143kg 3.92% heifer Willsbro Chief Adina 21 ET (VG-87 2yr, SP); to the 12,213kg 4.00% heifer Willsbro Score Adina 33 ET (VG-87 2yr); to the 10,253kg 4.81% (3.59) heifer Willsbro Score Adina 34 ET (VG-87, SP); to the 8,483kg 4.30% (3.67) heifer Willsbro Score Adina 38 ET (VG-87 2yr); to Willsbro Score Adina 39 ET (VG-88, SP); to the 15,089kg heifer Willsbro Rapid Adina 40 ET (VG-89, SP); to the 14,417kg 4.32% heifer Willsbro Dateline Adina 41 ET (VG-88, SP); to the 14,307kg 4.28% (3.38) Willsbro Dateline Adina 42 ET (VG-87 2yr, SP); to the 11,101kg 4.98% (3.52) heifer Willsbro Jones Adina 45 ET (VG-89, SP) and to 4 other VG cows.

WILLSBRO VERIFY ADINA 10 ET Excellent-94-2, SP, LP60 44*

1.	2/2	13,264	305	4.72	3.44	3.	5/0	17,305	305	4.52	3.15
2.	3/8	14,705	305	4.84	3.20	4.	6/5	12,763	204	4.36	2.93

then giving 52.5kg She is maternal sister to the 15,288kg 4.06%

Willsbro Megasire Adina 13 (VG-88, SP); to the 15,980kg 3.98% (3.30) Willsbro Galahad Adina 27 ET (VG-88, SP) and to 2 other VG cows.



WILLSBRO MITCHELL ADINA 65 01382702112288
Very Good-87 2yr, 2288, born 26.11.20, GPLI+£429



sire AURORA MITCHELL ET

- dam Willsbro Galahad Adina 27 ET (VG-88, SP)by Westcoast Galahad ET
- gd Willsbro Commander Adina ET (Ex-94-3, SP, LP80 22*)by Larcrest Commander ET
- 3d Willsbro KL Supersire Adina ET (VG-85, SP 22*)by Seagull-Bay Supersire ET
- 4d KHW Super Aderyn ET (Ex-90)by Charlesdale Sperstition ET
- 5d KHW Goldwyn Aiko ET (Ex-91-2E, DOM 4*)by Braedale Golswyn
- 6d Kamps-Hollow Altitude ET (Ex-95-2E, DOM 2*)by Regancrest Elton Durham ET
- 7d Clover-Mist Alisha ET (Ex-93-3E, DOM)by A Ronnybrook Prelude ET
- 8d Clover-Mist Augy Star (Ex-94-4E, DOM)by Meadolake Jubilant ET
- 9d D-R-A August (Ex-96-4E)Life-O-Riley Marquis King
- 10d D-R-A Ideal Precious Leader(Ex-90-2E)by Donken Ideal Reflection Brutus
- 11d D-R-A Princess Lad Leader (Ex-90-3E)

LC 27.1.23

Due 27.1.24 to Siemers Exc Hanans 31753 ET

WILLSBRO MITCHELL ADINA 65 Very Good-87 2yr

1. 2/2 10,804 214 3.69 3.21 then giving 57.1kg (ACC=18)

WILLSBRO GALAHAD ADINA 27 ET Very Good-88, SP

1. 1/10 11,706 305 4.34 3.63 3. 3/10 15,184 288 3.80 3.57
 2. 2/10 15,980 305 3.98 3.30 then giving 36.2kg

Thanks EdShe was maternal sister to the 17,305kg 4.52% Willsbro Verify Adina 10 ET (Ex-94-2, SP, LP60 44*); to the 15,288kg 4.06% Willsbro Megasire Adina 13 (VG-88, SP) and to 2 other VG cows.

WILLSBRO COMMANDER ADINA ET Excellent-94-3, SP, LP80 22* - see lot 23

MATERNAL SISTER TO LOT 193



WILLSBRO KING DOC ADINA 4597 01382702714597
 born 14.11.22, GPLI+£461



sire WOODCREST KING DOC

- dam Willsbro Galahad Adina 27 (VG-88, SP)by Westcoast Galahad ET
- gd Willsbro Commander Adina ET (Ex-94-3, SP, LP80 22*)by Larcrest Commander ET
- 3d Willsbro KL Supersire Adina ET (VG-85, SP 22*)by Seagull-Bay Supersire ET
- 4d KHW Super Aderyn ET (Ex-90)by Charlesdale Sperstition ET
- 5d KHW Goldwyn Aiko ET (Ex-91-2E, DOM 4*)by Braedale Golswyn
- 6d Kamps-Hollow Altitude ET (Ex-95-2E, DOM 2*)by Regancrest Elton Durham ET
- 7d Clover-Mist Alisha ET (Ex-93-3E, DOM)by A Ronnybrook Prelude ET
- 8d Clover-Mist Augy Star (Ex-94-4E, DOM)by Meadolake Jubilant ET
- 9d D-R-A August (Ex-96-4E)Life-O-Riley Marquis King
- 10d D-R-A Ideal Precious Leader(Ex-90-2E)by Donken Ideal Reflection Brutus
- 11d D-R-A Princess Lad Leader (Ex-90-3E)

In Mastitis Control

PREvention is PROfessionalism

Take the next step with **Mastitis Vaccination**

Ask your vet about your mastitis prevention plan

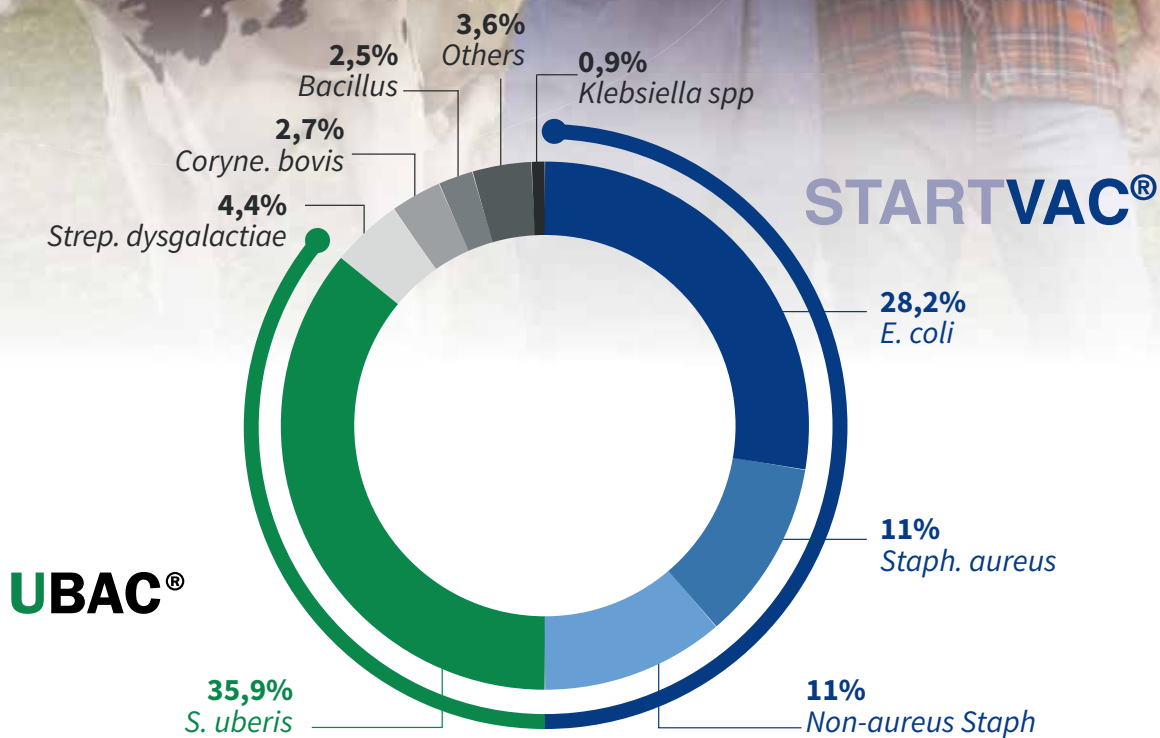

Andrew Biggs BVSc, FRCVS and Vale Veterinary Laboratory Data. Primary pathogen identified in all high SCC and clinical mastitis milk samples from 2019-2021.

STARTVAC® Inactivated vaccine, Bovine mastitis, in injectable emulsion. **COMPOSITION PER DOSE (2 ML):** Inactivated *Escherichia coli* (J5) 50 RED60*; Inactivated *Staphylococcus aureus* (CP8) SP 140strain expressing SAAC** 50 RED80***. Adjuvant. * RED60: Rabbit effective dose in 60% of the animals (serology). **SAAC: Slime Associated Antigenic Complex. ***RED80: Rabbit effective dose in 80% of the animals (serology). **INDICATIONS:** Cows and Heifers: To prevent Mastitis. For herd immunisation of healthy cows and heifers, in dairy cattle herds with recurring mastitis problems, to reduce the incidence of sub-clinical mastitis and the incidence and the severity of the clinical signs of clinical mastitis caused by *Staphylococcus aureus*, coliforms and coagulase-negative staphylococci. The full immunisation scheme induces immunity from approximately day 13 after the first injection until approximately day 78 after the third injection (equivalent to 130 days post-parturition). Further information available from the SPC or on www.hipra.com. For more information about side-effects, precautions, warnings and contra-indications please refer to the SPC, the packaging or product leaflet. **LEGAL CATEGORY:** POM-V- Veterinary medicinal product under veterinary prescription. **MARKETING AUTHORISATION HOLDER:** Laboratorios Hipra, S.A. la Selva, 135, 17170-AMER (Girona) SPAIN. **MARKETING AUTHORISATION NUMBERS:** UK(GB): Vm17533/5010, UK(NI): EU/2/08/092/003-6. **Use Medicines Responsibly.**

UBAC®, emulsion for injection for cattle. **COMPOSITION PER DOSE:** Lipoteichoic acid (LTA) from Biofilm Adhesion Component (BAC) of *Streptococcus uberis*, strain 5616 ≥ 1 RPU. Montanide ISA 907.1 mg. Monophosphoryl Lipid A (MPLA). **INDICATIONS:** For active immunisation of healthy cows and heifers to reduce the incidence of clinical intramammary infections caused by *Streptococcus uberis*, to reduce the somatic cell count in *Streptococcus uberis* positive quarter milk samples and to reduce milk production losses caused by *Streptococcus uberis* intramammary infections. Further information available from the SPC or on www.hipra.com. For more information about side-effects, precautions, warnings and contra-indications please refer to the SPC, the packaging or product leaflet. **LEGAL CATEGORY:** POM-V- Veterinary medicinal product under veterinary prescription. **MARKETING AUTHORISATION HOLDER:** LABORATORIOS HIPRA S.A. Avda. la Selva 135. 17170 Amer (Girona) Spain. **MARKETING AUTHORISATION NUMBERS:** UK(GB): Vm17533/5011, UK(NI): EU/2/18/227/001-004. **Use Medicines Responsibly.**

These products are not licensed for concurrent use. A decision to use either of these vaccines before or after any other veterinary medicinal product therefore needs to be made on a case-by-case basis.

HIPRA

HIPRA UK and IRELAND
Foxhall Business Centre, Foxhall Lodge, Foxhall Road, Nottingham, NG7 6LH. United Kingdom
Tel.: (+44) 0115 845 6486 · ukandireland@hipra.com · www.hipra.com



CRYSTALCLEAR SOLOMON WHISKEY EX-94-2

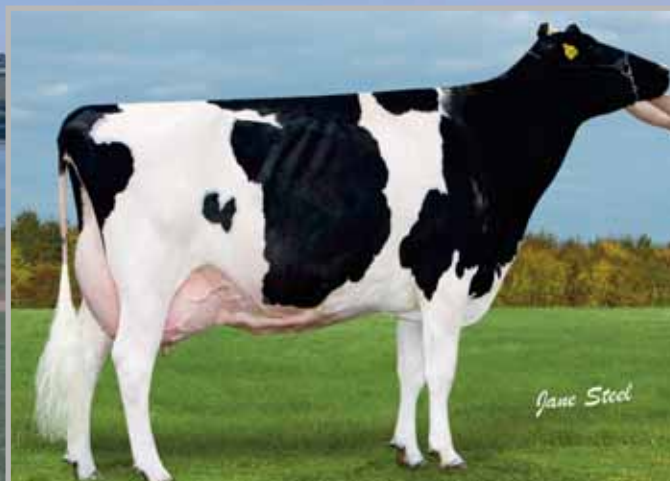

CRYSTALCLEAR GLAUCO WISHFUL THINKING EX-94-3



WILLSBRO HANANS WHISKY 4770 ET 01382702514770

born 2.1.23



sire SIEMERS EXC HANANS 31753 ET

- dam Crystalclear Solomon Whiskey (Ex-94-2, SP)by Walnutlawn Solomon ET
 gd Crystalclear Glauco Wishful Thinking (Ex-94-3, SP, LP60 6*)by Toc-Farm Duplex Glauco
 3d Crystalclear RSB Wishful Thinking ET (VG-86 2yr)by Regancrest S Braxton ET
 4d Vision-Gen Snz Wiki-B544 ET (VG-85 2yr)by Gen-Mark Strmatic Sanchez
 5d Juniper Goldwyn Wistful ET (Ex-93-2E, DOM 1*)by Braedale Goldwyn
 6d Juniper Outside Wish ET (Ex-95-2E, DOM)by Comestar Outside ET
 7d Norz-Hill Form Wok (Ex-94-3E, GMD, DOM)by Shen-Val NV LM Formation ET
 8d Norz-Hill Bench Winny ET (Ex-94-3E, DOM)by Singing-Brook Benchmark ET
 9d Norz-Hill Cleitus Winken (Ex-90, GMD, DOM)by Bis-May Tradition Cleitus
 10d Autumn-Ridge NH Ned Boy Wessel (Ex-90, DOM)by Whittier-Farms Ned Boy
 11d Autumn-Ridge Valiant Weasie (Ex-90)by S-W-D Valiant
 12d Lew-Lin King Louise (VG-85)by Cotterdale Astronaut King
 13d Lew-Lin Apache Madge (VG-88)

CRYSTALCLEAR SOLOMON WHISKEY Excellent-94-2, SP

1.	2/6	8,663	294	4.86	3.67	3.	4/4	15,199	305	3.45	3.05
2.	3/5	11,099	277	4.23	3.23	4.	5/6				

She is maternal sister to the 11,912kg Crystalclear Secretariat Wisconsin (VG-88, SP) and to the 11,776kg 3.66% (3.31) heifer Crystalclear SC Willow (VG-87, SP).

CRYSTALCLEAR GLAUCO WISHFUL THINKING Excellent-94-3, SP, LP60 6*

1.	2/11	10,448	305	3.62	3.36	4.	6/0	10,540	305	3.95	3.41
2.	3/11	9,056	296	3.60	3.61	5.	7/2	11,823	305	3.29	3.31
3.	4/10	10,962	305	3.95	3.41	6.	8/7				

CRYSTALCLEAR RSB WISHFUL THINKING ET Very Good-86 2yr

1.	2/1	8,509	250	2.62	3.01
----	-----	-------	-----	------	------

She was full sister to the 11,694kg Crystalclear Braxton Wishing Well ET (VG-87), Champion Central Counties Calf Show and 5th All Britain Calf Show 2013; to the 12,748kg 3.83% Crystalclear Braxton Wishful ET (VG-86 2yr) and to Crystalclear Braxton Wishlist ET (VG-87 2yr).



4 EMBRYOS (sexed)



4 EMBRYOS (sexed)



sire SIEMERS WOLF HULU 37006 ET

dam Crystalclear Solomon Whiskey (Ex-94-2, SP)



JUNIPER GOLDWYN WHISPER EX-93-2



JUNIPER OUTSIDE WISH ET EX95-2E



WILLSBRO HAMMER WISCONSIN 5030 01382702615030
born 30.3.23



sire PEAK HAMMER ET

- 3.04PTAT #15 in sale
- 3.14BD, 3.91RW
- +11 conf #12 in sale

dam	Crystalclear Secretariat Wisconsin (VG-88, SP)	by Walnutlawn Solomon ET
gd	Crystalclear Glauco Wishful Thinking (Ex-94-3, SP, LP60 6*)	by Toc-Farm Duplex Glauco
3d	Crystalclear RSB Wishful Thinking ET (VG-86 2yr)	by Regancrest S Braxton ET
4d	Vision-Gen Snz Wiki-B544 ET (VG-85 2yr)	by Gen-Mark Strmatic Sanchez
5d	Juniper Goldwyn Wishful ET (Ex-93-2E, DOM 1*)	by Braedale Goldwyn
6d	Juniper Outside Wish ET (Ex-95-2E, DOM)	by Comestar Outside ET
7d	Norz-Hill Form Wok (Ex-94-3E, GMD, DOM)	by Shen-Val NV LM Formation ET
8d	Norz-Hill Bench Winny ET (Ex-94-3E, DOM)	by Singing-Brook Benchmark ET
9d	Norz-Hill Cleitus Winken (Ex-90, GMD, DOM)	by Bis-May Tradition Cleitus
10d	Autumn-Ridge NH Ned Boy Wessel (Ex-90, DOM)	by Whittier-Farms Ned Boy
11d	Autumn-Ridge Valliant Weasie (Ex-90)	by S-W-D Valliant
12d	Lew-Lin King Louise (VG-85)	by Cotterdale Astronaut King
13d	Lew-Lin Apache Madge (VG-88)	

CRYSTALCLEAR SECRETARIAT WISCONSIN Very Good-88, SP
1. 2/6 9,807 297 3.64 3.57 3. 4/6
2. 3/6 11,912 305 2.72 3.16

She is maternal sister to the 15,199kg Crystalclear Solomon Whiskey (Ex-94-2, SP) and to the 11,776kg 3.66% (3.31) heifer Crystalclear SC Willow (VG-87, SP).

CRYSTALCLEAR GLAUCO WISHFUL THINKING Excellent-94-3, SP, LP60 6* - see lot 197

WILLSBRO

**WILLSBRO FUEL WONDER 4774 01382702214774**

born 3.1.23



sire MELARRY FUEL ET

dam Warnelview Impression Wonder (Ex-90, SP)by Monument Impression ET
 gd Warnelview Lauthority Wonder (VG-88)by Comestar Lauthority ET
 3d Warnelview Bonair Wonder (Ex-91-2)by Karona Bonair ET
 4d Warnelview Flo Wonder (Ex-93-3, LP70)by Crewilpool Flo Master
 5d Crewilpool Wonder 16 (Ex-93-2, LP50)by Browndale Stardust
 6d Crewilpool Wonder 7 RM (VG-86)by Walkerbrae Eclipse
 7d Crewilpool Wonder 3 RM (VG)

WARNELVIEW IMPRESSION WONDER Excellent-90, SP

1.	2/1	11,133	305	3.57	3.11	3.	4/2
2.	3/1	15,923	305	3.27	2.89		

WARNELVIEW LAUTHORITY WONDER Very Good-88

1.	2/2	8,982	302	4.43	3.18	3.	4/0	11,543	305	4.24	3.11
2.	3/1	9,270	294	4.56	3.17	4.	5/0	8,459	299	4.71	3.67

She was maternal sister to the 9,858kg 5.38% (3.71) Warnelview Bingo Wonder (VG-88, SP).

WARNELVIEW BONAIR WONDER Excellent-91-2

1.	2/4	8,220	305	4.00	3.32	3.	4/5	9,772	298	3.78	3.25
2.	3/6	9,690	292	4.06	3.36	4.	5/4	11,223	305	4.37	3.39

She was maternal sister to the 12,246kg 4.46% Warnelview Flo Wonder (Ex-93-3, LP70)

**WILLSBRO TITANIUM FRANCIÉ 4480 01382702214480**

born 18.10.22



sire PANDA TITANIUM ET

dam Crystalclear Saloon Francie (VG-89, SP)by Sandy-Valley Saloon ET
 gd Crystalclear Brady Francie (VG-88)by Butz-Butler Atwood Brady ET
 3d Crystalclear Outside Francie (VG-87)by Comestar Outside ET
 4d Moorshard Rude Fran ET (Ex-90, LP50)by Startmore Rudolph ET
 5d Quality Raider Franly ET (Ex-93-3)by Hanoverhill Raider ET
 6d Quality Bouton Franly ET (Ex-2E 1*)by Mel-Delin Boutonniere
 7d Plushanski Valiant Fran ET (Ex-90, DOM 35*)by S-W-D Valiant
 8d Plushanski Chief Faith (Ex-94-4E, GMD)

WILLSBRO TITANIUM FRANCIÉ 4480 is maternal sister to the 10,348kg 4.06% (3.35) heifer Crystalclear Doorman Francesca (VG-85, SP).

CRYSTALCLEAR SALOON FRANCIÉ Very Good-89, SP

1.	2/4	7,038	270	3.99	3.36	3.	4/4	15,1269	305	3.88	3.00
2.	3/3	9,005	304	4.42	3.35	4.	5/6				

CRYSTALCLEAR BRADY FRANCIÉ Very Good-88

1.	2/8	8,521	299	4.18	3.13	3.	4/9	8,914	262	4.65	3.27
2.	3/7	9,389	305	4.11	3.30						

She is maternal sister to the prizewinning 12,951kg 4.11% Crystalclear Goldwyn Fran (Ex-91-2, SP, LP50 6*).

CRYSTALCLEAR OUTSIDE FRANCIÉ Very Good-87

1.	2/4	8,301	305	3.90	3.26	3.	4/9	11,149	305	4.31	3.29
2.	3/5	10,744	305	4.35	3.39						

She is maternal sister to the 11,913kg 4.37% Moorshard Derry Fran (Ex-90, SP).





PEAK SAM FRANTOOSH ET EX-90



CRAMAR F LADY EX-92



WILLSBRO BRYSON FRANTOOSH 4417 01382702214417
born 3.10.22, **GPLI+£223**



sire GEN BRYSON-P ET

dam	Willsbro Cayle Frantoosh (VG-87, SP)	by Larcrest Cayle ETS
gd	Willsbro Superman Frantoosh (VG-85, SP)	by RH Superman
3d	Willsbro Atwood Sam Frantoosh ET (Ex-90-2, SP, LP70)	by Maple-Downs-I G W Atwood ET
4d	Peak Sam Frantoosh ET (Ex-90, SP 19*)	by Regancrest-MR Drham Sam ET
5d	Peak Talent L Fran ET (VG-85 2yr)	by Ladino Park Talent ET
6d	Cramar F Lady (Ex-92, SP, LP60)	by Kregmol Mandel Cevis ET
7d	Cramar Leader F Lady (VG-89)	by Comestar Leader ET
8d	Quality Raider F Ladgie ET (Ex-94-2, LP60)	by Hanoverhill Raider ET
9d	Quality Future Lady ET (VG-88 2yr 7*)	by Rothrock Tradition Leadman
10d	A Plushanski Ijon Future ET (Ex-2E 13*)	by Sterk RA Ijon
11d	A Plushanski Valiant Fran ET (Ex-90, DOM, 35*)	by S-W-D Valiant
12d	Plushanski Chief Faith (Ex-94-4E, GMD)		

WILLSBRO CAYLE FRANTOOSH Very Good-87, SP

1.	1/11	12,272	298	3.96	3.28
2.	2/10	15,747	305	3.84	3.23

WILLSBRO SUPERMAN FRANTOOSH Very Good-85, SP

1.	2/1	11,412	292	3.45	3.11
2.	3/1	18,097	305	3.38	3.20

She was maternal sister to the 11,268kg 4.47% heifer Willsbro Bloomfield Frantoosh (VG-85 2yr, SP), sold for 2,500gs Willsbro Sale 2020.

WILLSBRO ATWOOD SAM FRANTOOSH ET Excellent-90-2, SP, LP70

1.	2/1	11,438	305	3.31	2.99	3.	4/8	15,498	305	4.22	3.13
2.3/415,151		305	3.45	3.08	4.	5/815,321		305	3.93	3.34	

She was full sister to Willsbro Atwood Frantoosh ET (VG-86 2yr) and maternal sister to the 16,947kg 3.70% Willsbro Shottle Frantoosh ET (VG-87, SP, LP60 9*); to the 8,646kg 3.88% heifer Willsbro Bolton Frantoosh ET (VG-88), sold for 4,300gs Willsbro Sale 2010; to the 12,676kg Willsbro San Frantoosh (Ex-90); to the 12,993kg 3.64% Willsbro Sanchez Frantoosh ET (VG-86, SP) and to the 13,875kg Willsbro Brady Frantoosh (VG-87).

**WILLSBRO ARISTOCRAT MAYA 4560 01382702514560**

born 7.11.22, GPLI+£467



sire MR FRAZZLED ARISTOCRAT ET

dam Willsbro Lambda Maya 13 (VG-87, SP)by Farnear Delta-Lambda ET
 gd Willsbro Abbott Maya 8 ET (Ex-90, SP)by Willsbro Abbott ET
 3d Willsbro Maya (Ex-92-2, SP, LP60 12*)by England-Ammon Million ET
 4d Hendel Shottle Mica 2144 (VG-88 2yr, DOM)by Picston Shottle ET
 5d Hendel Durham Mitzi 1390 (Ex-90, GMD, DOM)by Regancrest Elton Durham ET
 6d Hendel Mnfred Mistique 1149 (VG-88, DOM)by Ha-Ho Cubby Manfred ET
 7d Hendel Langs Misty (VG-85)

WILLSBRO LAMBDA MAYA 13 Very Good-87, SP

1. 2/0 13,182 305 4.18 3.01
 2. 3/2

WILLSBRO ABBOTT MAYA 8 ET Excellent-90, SP

1. 2/0 11,218 266 4.10 2.90 3. 3/11 16,227 305 4.17 2.83
 2. 2/10 13,050 305 4.32 2.94

She was full sister to the 13,049kg 5.02% (3.57) Willsbro Abbott Maya 9 ET (VG-87, SP) and maternal sister to the 13,974kg 3.75% Willsbro Lauthority Mitzi ET (VG-88, SP) and to 4 other VG cows.

WILLSBRO MAYA Excellent-92-2, SP, LP60 12*

1. 2/4 11,642 305 4.16 3.20 3. 5/1 13,513 305 3.65 3.13
 2. 3/10 13,018 305 4.40 3.15 4. 6/1 15,765 305 4.22 2.98

She was maternal sister to the 9,730kg 4.1% (3.2) heifer Fly-Higher Mac Mycca ET (VG-87) and to the 14,737kg Fly-Higher Bolton Misha ET (VG-88 2yr, DOM 3*)

**WILLSBRO ARISTOCRAT MITZI 4685 01382702414685**

born 9.12.22, GPLI+£429



sire MR FRAZZLED ARISTOCRAT ET

dam Willsbro Wickham Mitzi (Ex-93-2, SP)by Silverridge V Wickham ET
 gd Willsbro Lauthority Mitzi ET (VG-88, SP)by Comestar Lauthority ET
 3d Willsbro Maya (Ex-92-2, SP, LP60 12*)by England-Ammon Million ET
 4d Hendel Shottle Mica 2144 (VG-88 2yr, DOM)by Picston Shottle ET
 5d Hendel Durham Mitzi 1390 (Ex-90, GMD, DOM)by Regancrest Elton Durham ET
 6d Hendel Mnfred Mistique 1149 (VG-88, DOM)by Ha-Ho Cubby Manfred ET
 7d Hendel Langs Misty (VG-85)

WILLSBRO WICKHAM MITZI Excellent-93-2, SP

1. 2/1 12,579 305 3.75 2.93 4. 5/3 15,416 305 3.58 2.75
 2. 3/3 17,941 305 3.41 2.78 5. 6/3 12,632 305 3.44 2.49
 3. 4/3 17,219 305 3.41 2.78

WILLSBRO LAUTHORITY MITZI ET Very Good-88, SP

1. 2/0 9,082 286 2.85 3.11 3. 3/11 13,974 305 3.75 3.06
 2. 2/11 11,157 305 3.11 2.95

She was full sister to the 10,033kg heifer Willsbro Lauthority Mica ET (VG-86 2yr) and maternal sister to the 16,277kg 4.17% Willsbro Abbott Maya 8 ET (Ex-90, SP); to the 13,049kg 5.02% (3.57) Willsbro Abbott Maya 9 ET (VG-87, SP) and to 3 other VG cows.

WILLSBRO MAYA Excellent-92-2, SP, LP60 12*

1. 2/4 11,642 305 4.16 3.20 3. 5/1 13,513 305 3.65 3.13
 2. 3/10 13,018 305 4.40 3.15 4. 6/1 15,765 305 4.22 2.98

She was maternal sister to the 14,737kg Fly-Higher Bolton Misha ET (VG-88); to the 9,730kg 4.1% (3.2) Fly-Higher Mac Mycca ET (VG-87); to other VG cows and to bulls in AI.

**WILLSBRO CADILLAC AMBROSIA 4533 01382702614533**

born 30.10.22, GPLI+£298

sire **KINGS-RANSOM D CADILLAC ET**

dam Willsbro Sidekick Ambrosia (VG-85, SP)by Walnutlawn Sidekick ET
gd Willsbro Endure Ambrosia (VG-85, SP)by Silverridge Endure ET
3d Willsbro Extreme Ambrosia (Ex-90-2, SP, LP50)by Willsbro Extreme ET
4d Sahara Goldwyn Ambrosia 2 ET (VG-85, SP)by Braedale Goldwyn
5d Smiddiehill Toystory Ambrosia ET (VG-89 45*)by Jenny-Lou Mrshl Toystory ET
6d EK-Oseeana Ambrosia ET (Ex-95-3E, GMD 38*)by Comestar Stormatic ET
7d Tri-Day Ashlyn ET (Ex-96-2E, GMD, DOM 50*)by Marcrest Encore
8d Bendy-Brook Odyssey Favorite (Ex-92-2E, DOM 8*)by Dreamstreet Odyssey ET
9d Bendy-Brook Star Fonda (VG-86)

WILLSBRO SIDEKICK AMBROSIA Very Good-85, SP was sold for £3,400 Christmas Cracker Sale 2022.

1. 1/10 9,965 305 4.26 3.16

WILLSBRO ENDURE AMBROSIA Very Good-85, SP

1.	1/11	7,770	302	4.20	3.27	3.	3/11	11,920	305	4.66	3.06
2.	2/11	10,333	305	4.050	3.10	4.	5/0	10,875	242	3.42	3.20

WILLSBRO EXTREME AMBROSIA Excellent-90-2, SP, LP50

1.	2/1	10,159	295	4.05	3.19	3.	4/1	15,458	305	3.30	3.03
2.	3/0	13,464	305	3.65	3.17	4.	6/4	16,676	305	3.95	3.04

She was maternal sister to the 11,801kg 3.69% Willsbro Meridian Ambrosia (VG-87, SP).

**WILLSBRO BRYSON SHUSH 4497 *POC 01382702514497**

born 23.10.22

sire **GEN BRYSON-P ET**

dam Crystalclear Doorman Shush (Ex-90, SP)by ValBisson Doorman ET
gd Crystalclear DG Sharonesse (VG-85 2yr)by Zani Bolton Mascalese ET
3d Southland M O M Sharon 26 (VG-87)by Long-Langs Oman Oman ET
4d Southland Goldw Sharon 2 (Ex-91)by Braedale Goldwyn
5d Stazzano Sharon ET (VG-88 2yr)by Mara-Thon BW Marshall ET
6d Junge Celsius Scant ET (Ex-92, GMD, DOM)by Etazon Celsius ET
7d Junge Southwind Spot (VG-89, GMD, DOM)by Southwind Bell of Bar-Lee
9d Junge Ned Boy Sadie (VG-97, GMD, DOM)by Whittier-Farms Ned Boy
9d Anastasis Chairman Shirley (Ex-93-3E, GMD, DOM)

CRYSTALCLEAR DOORMAN SHUSH Excellent-90, SP

1.	2/3	8,571	303	4.45	3.61	3.	4/1	16,006	305	3.12	3.11
2.	3/1	8,454	305	5.23	3.93	4.	5/				

She is maternal sister o the 8,927kg heifer Crystalclear Apple Crisp Shania (VG-85 2yr).

CRYSTALCLEAR DG SHARONESSE Very Good-85 2yr

2.	3/4	8,623	305	4.35	3.57
3.	4/7	11,768	305	4.58	3.49

SOUTHLAND M O M SHARON 26 Very Good-87

1. 2/0 9,446 305 5.02 3.84



Willsbro King Doc Pammy 433 VG88



Willsbro Challenger Pammy 386 VG87



Willsbro Lambda Pammy 248EX92



Pammy

Willsbro King Doc Pammy 410 VG89



WILLSBRO LAMBDA PAMMY 248 ET EX-92

MATERNAL SISTER TO LOT 206



WILLSBRO BRASS PAMMY 399 ET 01382702711615
Very Good-85 2yr, SP, born 17.3.20, GPLI+£521



sire BLUMENFELD FRAZLD BRASS ET

- dam Willsbro Lambda Pammy 247 ET (VG-87 2yr 13*)by Farnear Delta-Lambda ET
- gd Willsbro Montana Pammy ET (VG-87, SP 22*)by IHG Montana ET
- 3d Willsbro Pepper Pammy 97 ET (Ex-92-3, SP, LP80 14*)by Delaberge Pepper ETM
- 4d Willsbro A N Uno Pammy ET (Ex-90, SP, LP60 22*)by Amighetti Numero Uno ET
- 5d Willsbro Baxter Pammy (VG-87, SP 48*)by Emerald-Acr-SA T-Baxter
- 6d Windy-Knoll-View Pammy ET (Ex-95-2E)by Regancrest Elton Durham ET
- 7d Windy-Knoll-View Promis ET (Ex-95-2E, GMD, DOM 1*)by Startmore Rudolph ET
- 8d Windy-Knoll-View Ultimate Pala (Ex-94-3E, DOM)by Quality Ultimate
- 9d Windy-Knoll-View Creek Pauline (VG-88)



Her HC, WILLSBRO HAXL PAMMY 4969 01382702114969
 born 7.3.23, GPLI+£442



sire PEAK HAXL ET

Due 15.4.24 to Siemers Exc Hanans ET

WILLSBRO BRASS PAMMY 399 ET Very Good-85 2yr, SP is the generation of Ex or VG cows.

- 1. 2/0 13,379 305 3.36 3.30
- 2. 3/0 9,564 175 3.48 3.24 then giving 56.3kg (ACC=100, LCC=69)

She is full sister to the 11,595kg 3.71% heifer Willsbro Brass Pammy 400 ET (VG-85, SP) and maternal sister to the 13,979kg 4.01% (3.28) Willsbro King Doc Pammy 409 ET (VG-85, SP); to the 15,371kg .69% (3.42) heifer Willsbro King Doc Pammy 410 ET (VG-89, SP); to the 13,749kg 4.10% (3.30) heifer Willsbro King Doc Pammy 413 ET (VG-87, SP) and to the 13,749kg 4.10% (3.30) Willsbro King Doc Pammy 411 ET (VG-86, SP) and maternal sister; ; to the 13,679kg heifer Willsbro Brass Pammy 399 ET (VG-85 2yr, SP) and to the 12,204kg 4.39% (3.48) Willsbro Maroon Pammy 420 (VG-87, SP).

WILLSBRO LAMBDA PAMMY 247 ET Excellent-90 13* was sold for 6,000gs Willsbro Sale 2020.

- 1. 1/10 10,143 305 4.08 3.33
- 2. 2/9 12,481 305 4.07 3.56

She was full sister to Willsbro Lambda Pammy 245 ET (VG-87 2yr) and to the 17,506kg 4.62% (3.35) Willsbro Lambda Pammy 248 ET (Ex-92, SP 32*) and maternal sister to the 15,295kg 4.22% (3.37) Willsbro Calumet Pammy 266 (VG-88, SP); to Willsbro Miami Pammy 277 ET (VG-88) and to 2 other VG cows.

WILLSBRO MONTANA PAMMY ET Very Good-85, SP 22*

- 1. 2/1 12,160 305 5.28 3.68

She was full sister to the 16,433kg 4.00% (3.29) Willsbro Montana Pammy 2 ET (VG-85, SP); to the 15,632kg 4.10% Willsbro Gymnast Pammy 229 (VG-86, SP 13*) and to the 14,584kg 4.50% Willsbro Flowrider Pammy 298 (VG-85, SP).



WILLSBRO KING DOC PAMMY 433 VG-88



WILLSBRO CHALLENGER PAMMY 379 ET VG-87



WILLSBRO HANANS PAMMY 5003 ET 01382702715003

born 20.3.23, GPLI+£576



sire SIEMERS EXC HANANS 31753 ET

- 2810GTPI #8 in sale
- 3.14PTAT #13 in sale
- 2.74UDC #7 in sale
- +.18 fat, +.12 protein
- 112 immunity #5 in sale
- 576GLPI #7 in sale

dam	Willsbro Lambda Pammy 248 ET (Ex-92, SP 32*)	by Farnear Delta-Lambda ET
gd	Willsbro Montana Pammy ET (VG-87, SP 22*)	by IHG Montana ET
3d	Willsbro Pepper Pammy 97 ET (Ex-92-3, SP, LP80 14*)	by Delaberge Pepper ETM
4d	Willsbro A N Uno Pammy ET (Ex-90, SP, LP60 22*)	by Amighetti Numero Uno ET
5d	Willsbro Baxter Pammy (VG-87, SP 48*)	by Emerald-Acr-SA T-Baxter
6d	Windy-Knoll-View Pammy ET (Ex-95-2E)	by Regancrest Elton Durham ET
7d	Windy-Knoll-View Promis ET (Ex-95-2E, GMD, DOM 1*)	by Startmore Rudolph ET
8d	Windy-Knoll-View Ultimate Pala (Ex-94-3E, DOM)	by Quality Ultimate
9d	Windy-Knoll-View Creek Pauline (VG-88)	

WILLSBRO HANANS PAMMY 5003 ET is maternal sister to the 13,555kg 4.35% (3.41) Willsbro Challenger Pammy 379 ET (VG-87 2yr); to the 8,272kg 4.44% (3.46) heifer Willsbro Challenger Pammy 380 ET (VG-88); to the 14,397kg kg 4.03% (3.31) heifer Willsbro Challenger Pammy 386 ET (VG-87); to the 15,288kg 4.18% (3.34) heifer Willsbro King Doc Pammy 433 (VG-88 2yr, SP) and to 5 other VG cows.

WILLSBRO LAMBDA PAMMY 248 ET Excellent-92, SP 32*
 1. 2/0 12,042 305 4.91 3.65 3. 4/7
 2. 3/6 17,506 305 4.62 3.35

She was full sister to Willsbro Lambda Pammy 245 ET (VG-87 2yr) and to Willsbro Lambda Pammy 247 ET (VG-87 2yr 11*) and maternal sister to the 15,295kg 4.22% (3.37) Willsbro Calumet Pammy 266 (VG-88, SP); to Willsbro Miami Pammy 277 ET (VG-88) and to 2 other VG cows.

WILLSBRO MONTANA PAMMY ET Very Good-85, SP

1. 2/1 12,160 305 5.28 3.68

She was full sister to the 16,433kg 4.00% (3.29) Willsbro Montana Pammy 2 ET (VG-85, SP); to the 15,632kg 4.10% Willsbro Gymnast Pammy 229 (VG-86, SP 13*) and to the 14,584kg 4.50% Willsbro Flowrider Pammy 298 (VG-85, SP).

WILLSBRO PEPPER PAMMY 97 ET Excellent-92-3, SP, LP80 14*

1. 2/4 11,908 300 4.02 3.23 4. 5/7 14,918 305 4.08 3.27
 2. 3/4 14,989 305 4.08 3.27 5. 7/0 16,953 305 3.94 3.15
 3. 4/6 16,652 305 3.88 3.16

She was full sister to the 11,372kg 4.86% (3.42) Willsbro Pepper Pammy 100 ET (VG-85 2yr, SP) and to the 11,549kg 5.47% (3.89) Willsbro Pepper Pammy 101 ET (VG-86 2yr, SP) and maternal sister to the 11,323kg 4.24% (3.60) Willsbro Anton Pammy 76 ET (VG-86 2yr, SP) and to the 13,735kg 4.74% (3.30) Willsbro Deductive Pammy 103 (Ex-90, SP, LP60 10*).



WILLSBRO BAXTER PAMMY VG-87



WINDY-KNOLL-VIEW PAMMY-ET EX95-2E



WILLSBRO UPGRADE PAMMY 403 01382702311681
Very Good-88, SP, born 6.4.20, **GPLI+£279**,



sire OUR-FAVORITE UPGRADE ET

- dam Willsbro Montana Pammy ET (VG-87, SP 22*)by IHG Montana ET
- gd Willsbro Pepper Pammy 97 ET (Ex-92-3, SP, LP80 14*)by Delaberge Pepper ETM
- 3d Willsbro A N Uno Pammy ET (Ex-90, SP, LP60 22*)by Amighetti Numero Uno ET
- 4d Willsbro Baxter Pammy (VG-87, SP 48*)by Emerald-Acr-SA T-Baxter
- 5d Windy-Knoll-View Pammy ET (Ex-95-2E)by Regancrest Elton Durham ET
- 6d Windy-Knoll-View Promis ET (Ex-95-2E, GMD, DOM 1*)by Startmore Rudolph ET
- 7d Windy-Knoll-View Ultimate Pala (Ex-94-3E, DOM)by Quality Ultimate
- 8d Windy-Knoll-View Creek Pauline (VG-88)



Her HC, WILLSBRO DYNASTY PAMMY 5283 01382702715283
 born 28.6.23, **GPLI+£467, GTPI** sire **KINGS-RANSOM DYNASTY ET**



- 2733GTPI #20 in sale
- +.28fat, +.11protein
- 2.25PTAT
- 3535 GLPI #9 in sale

ILLSBRO BRASS PAMMY 399 ET Very Good-85 2yr, SP is the generation of Ex or VG cows.

- 1. 2/0 13,379 305 3.36 3.30
- 2. 3/0 9,564 175 3.48 3.24 then giving 56.3kg (ACC=100, LCC=69)

She is full sister to the 11,595kg 3.71% heifer Willsbro Brass Pammy 400 ET (VG-85, SP) and maternal sister to the 13,979kg 4.01% (3.28) Willsbro King Doc Pammy 409 ET (VG-85, SP); to the 15,371kg .69% (3.42) heifer Willsbro King Doc Pammy 410 ET (VG-89, SP); to the 13,749kg 4.10% (3.30) heifer Willsbro King Doc Pammy 413 ET (VG-87, SP) and to the 13,749kg 4.10% (3.30) Willsbro King Doc Pammy 411 ET (VG-86, SP) and maternal sister; ; to the 13,679kg heifer Willsbro Brass Pammy 399 ET (VG-85 2yr, SP) and to the 12,204kg 4.39% (3.48) Willsbro Maroon Pammy 420 (VG-87, SP).

WILLSBRO LAMBDA PAMMY 247 ET Excellent-90 13* was sold for 6,000gs Willsbro Sale 2020.

- 1. 1/10 10,143 305 4.08 3.33
- 2. 2/9 12,481 305 407 3.56

She was full sister to Willsbro Lambda Pammy 245 ET (VG-87 2yr) and to the 17,506kg 4.62% (3.35) Willsbro Lambda Pammy 248 ET (Ex-92, SP 32*) and maternal sister to the 15,295kg 4.22% (3.37) Willsbro Calumet Pammy 266 (VG-88, SP); to Willsbro Miami Pammy 277 ET (VG-88) and to 2 other VG cows.

WILLSBRO MONTANA PAMMY ET Very Good-85, SP 22*

- 1. 2/1 12,160 305 5.28 3.68

She was full sister to the 16,433kg 4.00% (3.29) Willsbro Montana Pammy 2 ET (VG-85, SP); to the 15,632kg 4.10% Willsbro Gymnast Pammy 229 (VG-86, SP 13*) and to the 14,584kg 4.50% Willsbro Flowrider Pammy 298 (VG-85, SP).



WILLSBRO TROPIC PAMMY 4860 01382702414860
born 26.1.23, **GPLI+£542**



sire PEAK TROPIC ET

- dam Willsbro Calumet Pammy 266 (VG-88, SP)by Larcrest Calumet ET
- gd Willsbro Montana Pammy ET (VG-87, SP 22*)by IHG Montana ET
- 3d Willsbro Pepper Pammy 97 ET (Ex-92-3, SP, LP80 14*)by Delaberge Pepper ETM
- 4d Willsbro A N Uno Pammy ET (Ex-90, SP, LP60 22*)by Amighetti Numero Uno ET
- 5d Willsbro Baxter Pammy (VG-87, SP 48*)by Emerald-Acr-SA T-Baxter
- 6d Windy-Knoll-View Pammy ET (Ex-95-2E)by Regancrest Elton Durham ET
- 7d Windy-Knoll-View Promis ET (Ex-95-2E, GMD, DOM 1*)by Startmore Rudolph ET
- 8d Windy-Knoll-View Ultimate Pala (Ex-94-3E, DOM)by Quality Ultimate
- 9d Windy-Knoll-View Creek Pauline (VG-88)

WILLSBRO CALUMET PAMMY 266 Very Good-88, SP

1.	2/1	11,002	305	4.24	3.64	3.	4/3
2.	3/3	15,295	305	4.22	3.37		

She is maternal sister to Willsbro Lambda Pammy 245 ET (VG-87 2yr); to Willsbro Lambda Pammy 247 ET (VG-87 2yr 11*); to the 17,506kg 4.62% (3.35) Willsbro Lambda Pammy 248 ET (Ex-92, SP 32*); to Willsbro Miami Pammy 277 ET (VG-88) and to 2 other VG cows.

WILLSBRO MONTANA PAMMY ET Very Good-85, SP see lot 209



WILLSBRO SHIMMER PAMMY 407 ET *RC 01382702511732
Very Good-85, SP, born 1.5.20, **GPLI+£464**



sire SCHREUR SHIMMER ET

- dam Willsbro Lambda Pammy 245 (VG-87 2yr)by Farnear Delta-Lambda ET
- gd Willsbro Montana Pammy ET (VG-87, SP 22*)by IHG Montana ET
- 3d Willsbro Pepper Pammy 97 ET (Ex-92-3, SP, LP80 14*)by Delaberge Pepper ETM
- 4d Willsbro A N Uno Pammy ET (Ex-90, SP, LP60 22*)by Amighetti Numero Uno ET
- 5d Willsbro Baxter Pammy (VG-87, SP 48*)by Emerald-Acr-SA T-Baxter
- 6d Windy-Knoll-View Pammy ET (Ex-95-2E)by Regancrest Elton Durham ET
- 7d Windy-Knoll-View Promis ET (Ex-95-2E, GMD, DOM 1*)by Startmore Rudolph ET
- 8d Windy-Knoll-View Ultimate Pala (Ex-94-3E, DOM)by Quality Ultimate
- 9d Windy-Knoll-View Creek Pauline (VG-88)



Her HC, WILLSBRO HAXL PAMMY 5168 01382702415168
born 16.5.23, **GPLI+£448** sire PEAK HAXL ET



AI 26.8.23 by AOT Holliman Red ET

WILLSBRO SHIMMER PAMMY 407 ET Very Good-85, SP

1.	1/10	15,247	305	2.90	3.01		
2.	3/0	4,368	105	4.14	3.08	then giving	49.1kg (ACC=12)

WILLSBRO LAMBDA PAMMY 245 Very Good-87 2yr

1.	2/1	11,861	305	4.51	3.65		
----	-----	--------	-----	------	------	--	--

She is full sister to Willsbro Lambda Pammy 245 ET (VG-87 2yr); to the 12,481kg 4.07% (3.56) Willsbro Lambda Pammy 247 ET (Ex-90 13*), sold for 6,000gs Willsbro Sale 2020 and to the 17,506kg 4.62% (3.35) Willsbro Lambda Pammy 248 ET (Ex-92, SP 32*) and maternal sister to the 15,295kg 4.22% (3.37) Willsbro Calumet Pammy 266 (VG-88, SP); and to Willsbro Miami Pammy 277 ET (VG-88) and to 2 other VG cows.

WILLSBRO MONTANA PAMMY ET Very Good-85, SP 22*

1.	2/1	12,160	305	5.28	3.68		
----	-----	--------	-----	------	------	--	--

She was full sister to the 16,433kg 4.00% (3.29) Willsbro Montana Pammy 2 ET (VG-85, SP); to the 15,632kg 4.10% Willsbro Gymnast Pammy 229 (VG-86, SP 13*) and to the 14,584kg 4.50% Willsbro Flowrider Pammy 298 (VG-85, SP).



WILLSBRO MOGUL SHO AMBER ET EX-94-3



WILLSBRO TROPIC AMBER 3042 01382702613042
 3042, born 4.8.21, GPLI+£534

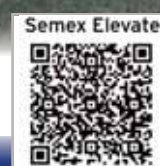

sire PEAK TROPIC ET

- dam Willsbro Brennan Amber 179 (VG-86, SP).....by Welcome-Tel Brennan 3158 ET
 gd Willsbro Mogul Sho Amber ET (Ex-94-3, SP, LP90 17*)by Mountfield SSI DCY Mogul ET
 3d Riverdane Shottle Amber ETM (Ex-92-3, SP, LP80 56*)by Picston Shottle ET
 4d Ridgefield Gold Atlee ET (VG-89 32*)by Braedale Goldwyn
 5d MD-Delight Durham Atlee (Ex-92, GMD, DOM 10*)by Regancrest Elton Durham ET
 6d MD-Delight Strm Amberlee ET (VG-88, DOM)by Maughlin Storm ET
 7d MS Kingstead Chief Adeen ET (Ex-94-2E, DOM)by Donnandale Skychief ET
 8d Aitkenbrae Starbuck Ada (Ex-94-2E, DOM 3*)



Her HC, WILLSBRO DYNASTY AMBER 5293 01382702315293
 born 1.7.23, GPLI+£595

sire KINGS-RANSOM DYNASTY ET



WILLSBRO TROPIC AMBER 3042 is bred from 8 generations of Ex or VG cows.

1. 1/11 2,248 59 3.92 3.24 then giving 47.3kg (ACC=64)

WILLSBRO BRENNAN AMBER 179 Very Good-86, SP

- 1 2/3 13,161 305 4.59 3.36
 2. 3/3 16,121 305 4.09 3.31

She is maternal sister to the 12,272kg 4.16% Willsbro Relief Amber 40 ET (VG-86); to the 14,377kg 3.65% Willsbro Governor Amber 90 (Ex-91, SP); to the 10,915kg 4.73% (3.30) Willsbro Gymnast Amber 135 (VG-88, SP); to the 8,955kg 4.45% (3.28) Willsbro Denver Amber 307 (VG-85 2yr) and to Willsbro Lambda Amber 3488, sold for 5,800gs Willsbro Sale (Aug) 2022.

WILLSBRO MOGUL SHO AMBER ET Excellent-94-3, SP, LP90 17*

1. 2/9 12,127 305 4.30 3.33 4. 6/6 17,086 305 4.85 3.17
 2. 4/1 17,278 305 4.21 3.08 5. 7/9 15,068 305 5.13 3.26
 3. 5/4 16,219 305 4.45 3.13

She is full sister to the 14,624kg 5.08% (3.46) Willsbro Mogul S Amber ET (VG-87, SP, LP50 7*); to the 16,332kg 3.62% Willsbro Mogul Amber ET (VG-88, SP 19*) and to Willsbro Mogul PS Amber ET (VG-86 2yr) and maternal sister to the 20,097kg 3.56% Willsbro Saloon Amber 15 ET (Ex-90-2, SP, L120 38*); to the 9,514kg 4.72% Willsbro Saloon Amber 17 ET (VG-89); to the 19,515kg Willsbro Lancome Amber 37 ET (Ex-91-2, SP) and to 7 other VG cows

RIVERDANE SHOTTLE AMBER ETM Excellent-92-3, SP, LP80 55*

1. 2/3 11,401 305 4.25 3.19 3. 5/6 16,003 305 4.19 3.11
 2. 3/10 15,492 305 3.89 3.24 4. 6/7 15,016 305 4.28 3.30

She was maternal sister to the 10,783kg 4.10% (3.53) Riverdane Adventure Atlee (Ex-90, LP60 12*); to the 15,497kg Riverdane Sid Atlee ET (Ex-91 10*); to the 10,476kg 5.24% (3.63) Riverdane Gold Sid Atlee ET (VG-86); to the 16,971kg 5.01% Riverdane SVS Atlee ET (Ex-90, SP, LP80 24*); to the 12,322kg 4.02% (3.31) Riverdane Saloon Atlee ET (VG-86) and to the 14,766kg 4.50% (3.64) Miresdale Saloon Atlee ET (Ex-91 5*).



RIVERDANE SHOTTLE AMBER ETM EX-93-2



RIDGEFIELD GOLD ATLEE ET VG-89



WILLSBRO MIAMI AMBER 262 01382702211553 Very Good-86, SP, 1553,
born 21.2.20, **GPLI+£347, GTPI**



sire CLAYNOOK MIAMI ET

dam Willsbro Gymnast Amber 135 (VG-88, SP)by Boldi V Gymnast ET
 gd Willsbro Mogul Sho Amber ET (Ex-94-3, SP, LP90 17*)by Mountfield SSI DCY Mogul ET
 3d Riverdane Shottle Amber ETM (Ex-92-3, SP, LP80 56*)by Picston Shottle ET
 4d Ridgefield Gold Atlee ET (VG-89 32*)by Braedale Goldwyn
 5d MD-Delight Durham Atlee (Ex-92, GMD, DOM 10*)by Regancrest Elton Durham ET
 6d MD-Delight Strm Amberlee ET (VG-88, DOM)by Maughlin Storm ET
 7d MS Kingstead Chief Adeen ET (Ex-94-2E, DOM)by Donnandale Skychief ET
 8d Aitkenbrae Starbuck Ada (Ex-94-2E, DOM 3*)



Her HC, WILLSBRO LUSTER AMBER 5035 01382702415035
born 31.3.23, **GPLI+£426** sire CHERRY-LILY ZIP LUSTER P ET



AI 5.9.23 by Siemers Hanan Hanx ET

WILLSBRO MIAMI AMBER 262 Very Good-86, SP is the 9th generation of Ex or VG cows.

1. 2/1 13,392 305 4.01 3.25
2. 3/1 9,170 151 4.11 2.93 then giving 59.2kg (ACC=9)

She is maternal sister to Penbryn Tropic Amber (VG-86 2yr).

WILLSBRO GYMNAST AMBER 135 Very Good-88, SP

- | | | | | | | | | | | | |
|----|------|-------|-----|------|------|----|-----|--------|-----|------|------|
| 1 | 1/11 | 9,290 | 305 | 5.51 | 3.14 | 3. | 4/5 | 10,915 | 294 | 4.73 | 3.30 |
| 2. | 2/11 | 9,820 | 305 | 4.13 | 2.96 | | | | | | |

She was maternal sister to the 12,272kg 4.16% Willsbro Relief Amber 40 ET (VG-86); to the 14,377kg 3.65% Willsbro Governor Amber 90 (Ex-91, SP); to the 16,121kg 4.09% (3.31) Willsbro Brennan Amber 179 (VG-86, SP); to the 8,955kg 4.45% (3.28) Willsbro Denver Amber 307 (VG-85 2yr) and to Willsbro Lambda Amber 3488, sold for 5,800gs Willsbro Sale (Aug) 2022.

WILLSBRO MOGUL SHO AMBER ET Excellent-94-3, SP, LP90 17*

- | | | | | | | | | | | | |
|----|-----|--------|-----|------|------|----|-----|--------|-----|------|------|
| 1. | 2/9 | 12,127 | 305 | 4.30 | 3.33 | 4. | 6/6 | 17,086 | 305 | 4.85 | 3.17 |
| 2. | 4/1 | 17,278 | 305 | 4.21 | 3.08 | 5. | 7/9 | 15,068 | 305 | 5.13 | 3.26 |
| 3. | 5/4 | 16,219 | 305 | 4.45 | 3.13 | | | | | | |

She is full sister to the 14,624kg 5.08% (3.46) Willsbro Mogul S Amber ET (VG-87, SP, LP50 7*); to the 16,332kg 3.62% Willsbro Mogul Amber ET (VG-88, SP 19*) and to Willsbro Mogul PS Amber ET (VG-86 2yr) and maternal sister to the 20,097kg 3.56% Willsbro Saloon Amber 15 ET (Ex-90-2, SP, L120 38*); to the 9,514kg 4.72% Willsbro Saloon Amber 17 ET (VG-89); to the 19,515kg Willsbro Lancome Amber 37 ET (Ex-91-2, SP) and to 7 other VG cows

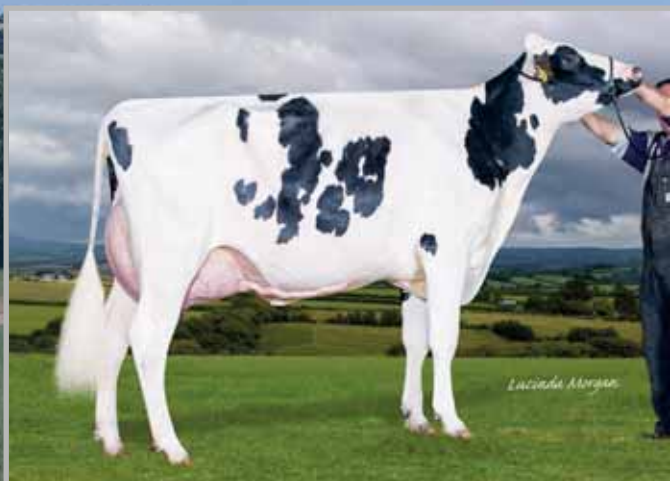

WILLSBRO MIAMI AMBER 3011 VG-86



ATWOOD AMBER 21 EX-91



WILLSBRO MIAMI AMBER 3011 01382702313011
Very Good-86 1yr, born 20.7.21



sire CLAYNOOK MIAMI ET

dam Willsbro Atwood Amber 21 ET (Ex-91 19*)by Maple-Downs-I G W Atwood ET
 gd Willsbro Sid Amber (VG-87 2yr, SP 25*)by Pine-Tree Sid ET
 3d Riverdane Shottle Amber ETM (Ex-92-3, SP, LP80 56*)by Picston Shottle ET
 4d Ridgefield Gold Atlee ET (VG-89 32*)by Braedale Goldwyn
 5d MD-Delight Durham Atlee (Ex-92, GMD, DOM 10*)by Regancrest Elton Durham ET
 6d MD-Delight Strm Amberlee ET (VG-88, DOM)by Maughlin Storm ET
 7d MS Kingstead Chief Adeen ET (Ex-94-2E, DOM)by Donnandale Skychief ET
 8d Aitkenbrae Starbuck Ada (Ex-94-2E, DOM 3*)



Her HC, WILLSBRO LUSTER AMBER 5178 *POC 01382702715178
 born 17.5.23, GPLI+£348



sire CHERRY-LILY ZIP LUSTER P ET

AI 3.9.23 by Siemers Pfct Hardy ET

WILLSBRO MIAMI AMBER 262 Very Good-86, SP is the 9th generation of Ex or VG cows.

- 1. 2/1 13,392 305 4.01 3.25
- 2. 3/1 9,170 151 4.11 2.93 then giving 59.2kg (ACC=9)

She is maternal sister to Penbryn Tropic Amber (VG-86 2yr).

WILLSBRO GYMNAST AMBER 135 Very Good-88, SP

- 1 1/11 9,290 305 5.51 3.14 3. 4/5 10,915 294 4.73 3.30
- 2. 2/11 9,820 305 4.13 2.96

She was maternal sister to the 12,272kg 4.16% Willsbro Relief Amber 40 ET (VG-86); to the 14,377kg 3.65% Willsbro Governor Amber 90 (Ex-91, SP); to the 16,121kg 4.09% (3.31) Willsbro Brennan Amber 179 (VG-86, SP); to the 8,955kg 4.45% (3.28) Willsbro Denver Amber 307 (VG-85 2yr) and to Willsbro Lambda Amber 3488, sold for 5,800gs Willsbro Sale (Aug) 2022.

WILLSBRO MOGUL SHO AMBER ET Excellent-94-3, SP, LP90 17*

- 1. 2/9 12,127 305 4.30 3.33 4. 6/6 17,086 305 4.85 3.17 2. 4/1
- 17,278305 4.21 3.08 5. 7/9 15,068 305 513 3.26
- 3. 5/4 16,219 305 4.45 3.13

She is full sister to the 14,624kg 5.08% (3.46) Willsbro Mogul S Amber ET (VG-87, SP, LP50 7*); to the 16,332kg 3.62% Willsbro Mogul Amber ET (VG-88, SP 19*) and to Willsbro Mogul PS Amber ET (VG-86 2yr) and maternal sister to the 20,097kg 3.56% Willsbro Saloon Amber 15 ET (Ex-90-2, SP, L120 38*); to the 9,514kg 4.72% Willsbro Saloon Amber 17 ET (VG-89); to the 19,515kg Willsbro Lancome Amber 37 ET (Ex-91-2, SP) and to 7 other VG cows



WILLSBRO RADIO AMBER 368 VG-86



WILLSBRO YAMASKA AMBER 169 VG-87



WILLSBRO RADIO AMBER 368 01382702712798
Very Good-86 2yr, 2798, born 3.5.21, GPLI+£363



sire MORNINGVIEW RADIO ET

- dam Willsbro Galahad Amber 164 ET (VG-86 2yr)by Westcoast Galahad ET
- gd Willsbro Dreamweaver Amber 93 (Ex-90, SP 14*)by Sandy-Valley Dreamweaver ET
- 3d Willsbro Debut Amber 34 (Ex-90, SP, LP70)by No-Fla Debut ET
- 4d Willsbro Sid Amber (VG-87 2yr, SP 25*)by Pine-Tree Sid ET
- 5d Riverdane Shottle Amber ETM (Ex-92-3, SP, LP80 56*)by Picston Shottle ET
- 6d Ridgefield Gold Atlee ET (VG-89 32*)by Braedale Goldwyn
- 7d MD-Delight Durham Atlee (Ex-92, GMD, DOM 10*)by Regancrest Elton Durham ET
- 8d MD-Delight Strm Amberlee ET (VG-88, DOM)by Maughlin Storm ET
- 9d MS Kingstead Chief Adeen ET (Ex-94-2E, DOM)by Donnandale Skychief ET
- 10d Aitkenbrae Starbuck Ada (Ex-94-2E, DOM 3*)



Her HC, WILLSBRO HASHMARK AMBER 5145 01382702215145
born 7.5.23, GPLI+£538 sire AOT MAGNI HASHMARK ET



AI 6.9.23 by Kings-Ransom H Camaro ET

- 2774GTPI #15 in sale
- 616 milk, +.15 fat, + protein
- + every health trait
- 2.36PTAT, 2.23UDC
- 538GPLI #18 in sale

WILLSBRO RADIO AMBER 368 Very Good-86 2yr
 1. 2/0 5,198 114 3.91 3.71 then giving 51.4kg (ACC=212, LCC=11)

WILLSBRO GALAHAD AMBER 164 ET Very Good-86 2yr
 1. 2/4 5,248 133 3.56 3.10

She is full sister to the 16,771kg Westcoast Galahad Amber 170 ET (Ex-90, SP); to the 12,895kg 4.18% (3.34) heifer Willsbro Galahad Amber 165 ET (VG-89, SP) and to the 18,541kg 4.18% Willsbro Galahad Amber ET (VG-88, SP) and maternal sister to Willsbro Yamaska Amber 169 (VG-87 2yr), sold for 3,200gs Willsbro Sale 2021 and to the 15,979kg heifer Willsbro Abba Amber 266 (VG-87, SP).

WILLSBRO DREAMWEAVER AMBER 93 Excellent-90, SP 14*

1. 2/2 14,255 305 3.84 2.84
 2. 3/3 15,196 305 3.60 2.97

She was maternal sister to the 14,423kg 3.65% (3.22) Willsbro Quantum Amber 132 (VG-85, SP).

WILLSBRO DEBUT AMBER 34 Excellent-90, SP, LP70

1. 2/3 10,972 269 3.65 2.99 4. 5/4 15,201 305 3.87 2.99
 2. 3/1 16,572 305 3.53 3.01 5. 6/4 10,560 305 3.93 3.23
 3. 4/2 15,952 305 3.71 2.94

She was maternal sister to the 11,332kg 5.19% (3.31) Willsbro Atwood Amber 21 ET (Ex-91 19*); to the 16,721kg Willsbro Atwood Amber 25 ET (VG-87, SP); to the twice 15,000kg Willsbro Atwood Amber 27 ET (Ex-91); to the 14,447kg 4.43% (3.22) Willsbro Relief Amber 48 ET (VG-87, SP); to the 15,762kg 4.08% Willsbro Relief Amber 63 (VG-88, SP) and to 2 other VG cows.



RIDGEFIELD GOLD ATLEE ET VG-89

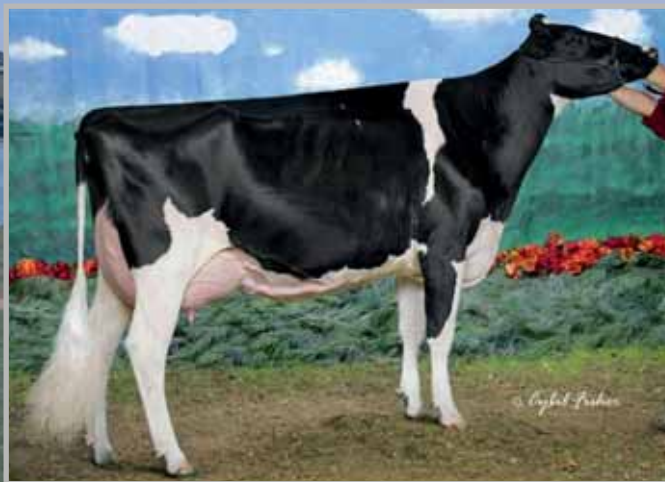

MD-DELIGHT DURHAM ATLEE EX-92



WILLSBRO MICAH AMBER 281 01382702511711
Very Good-86, SP, 1711, born 21.4.20, GPLI+£289



sire WILLSBRO LM MICAH

dam	Willsbro Abbott Amber 108 (VG-86, SP)	by Willsbro Abbott ET
gd	Willsbro Jabir Amber 36 ET (Ex-91-2, SP, LP70 5*)	by Coyne-Farms Jabir ET
3d	Willsbro Mogul Amber ET (VG-88, SP 19*)	by Mountfield SSI Dcy Mogul ET
5d	Riverdane Shottle Amber ETM (Ex-92-3, SP, LP80 56*)	by Picston Shottle ET
6d	Ridgefield Gold Atlee ET (VG-89 32*)	by Braedale Goldwyn
7d	MD-Delight Durham Atlee (Ex-92, GMD, DOM 10*)	by Regancrest Elton Durham ET
8d	MD-Delight Strm Amberlee ET (VG-88, DOM)	by Maughlin Storm ET
9d	MS Kingstead Chief Adeen ET (Ex-94-2E, DOM)	by Donnandale Skychief ET
10d	Aitkenbrae Starbuck Ada (Ex-94-2E, DOM 3*)		



Her HC, WILLSBRO TROPIC AMBER 5278 01382702215278
 born 27.6.23, GPLI+£417 sire PEAK TROPIC ET



WILLSBRO MICAH AMBER 281 Very Good-86, SP
 1. 2/2 10,582 305 4.10 3.31
 2. 3/2 2,863 63 3.63 2.92 then giving 49.9kg (ACC=8)
 She is maternal sister to Willsbro Excalibur Amber 2857 (VG-85 2yr).

WILLSBRO ABBOTT AMBER 108 Very Good-86, SP
 1. 2/8 10,992 305 4.96 3.45
 2. 3/9 10,554 255 5.41 3.50
 She was maternal sister to the 16,278kg 3.87% Willsbro Beegees Amber 193 (VG-85, SP).

WILLSBRO JABIR AMBER 36 ET Excellent-91-2, SP, LP60
 1. 2/1 11,778 305 3.62 3.11 4. 5/0 11,958 272 4.39 2.97 2. 3/1
 13,463305 3.89 3.13 5. 5/11 14,357 305 3.82 2.94
 3. 4/1 10,593 280 3.96 3.06
 She was full sister to the 12,707kg 4.03% (3.30) Willsbro Jabir Amber ET (VG-86) and maternal sister to the 15,134kg Willsbro Envious Amber 59 (VG-85, SP); to the 16,131kg 3.95% Willsbro Satisfaction Amber 38 ET (VG-88, SP) and to Willsbro Abbott ET, in Semex stud.

WILLSBRO MOGUL AMBER ET Very Good-88, SP 19*
 1. 2/4 12,888 305 3.48 3.32
 2. 4/1 16,332 305 3.62 3.04
 She was full sister to the 14,624kg 5.08% (3.46) Willsbro Mogul S Amber ET (VG-87, SP, LP50 7*); to the 17,086kg 4.85% Willsbro Mogul Sho Amber ET (Ex-91, SP, LP120 17*) and to Willsbro Mogul PS Amber ET (VG-86 2yr) and maternal sister to the 13,970kg 3.57% Willsbro Sid Amber (VG-87 2yr, SP 25*); to the 19,515kg Willsbro Lancome Amber 37 ET (Ex-91-2, SP); to the 20,097kg 3.56% Willsbro Saloon Amber 15 ET (Ex-90-2, SP, LP120 37*); to the 9,514kg 4.72% Willsbro Saloon Amber 17 ET (VG-89); to the 18,093kg 4.53% Willsbro Pure Amber 41 ET (VG-87, SP) and to 5 other VG cows.

WE COVER SMALL FARMS, LARGE FARMS AND EVERYTHING IN BETWEEN



As the UK's leading rural insurer, we're here to put your mind at ease. Whatever cover you choose from us, you can be sure of a high level of protection.

To see how our policies and services can benefit your farming business, search 'NFU Mutual Farming' or contact your local NFU Mutual Truro, Liskeard and, St Austell agency

01579 342870 | 2 Oakland Mews, Liskeard Business Park, Liskeard, PL14 3UX

01872 278585 | Glenthorne Court, Truro Business Park, Truro, TR4 9NY



NFU Mutual
FARM INSURANCE

P J Shirley, A D Murdoch, I D Maddever, H Myatt, P J Hawkins & R C Young is an appointed representative of The National Farmers Union Mutual Insurance Society Limited (No. 111982). Registered in England. Registered Office: Tiddington Road, Stratford-upon-Avon, Warwickshire CV37 7BJ. Authorised by the Prudential Regulation Authority and regulated by the Financial Conduct Authority and the Prudential Regulation Authority. A Member of the Association of British Insurers.



WILLSBRO B GOLDWYN ROSE ET VG-86



RIVERDANE ROSE ET EX-90



WILLSBRO BRYSON ROSE 4457 *RC *POC 01382702714457
 born 11.10.22, **GPLI+£234**



sire GEN BRYSON-P ET

- dam Willsbro Bloomfield Rose 133 (VG-87, SP)by Siemers Bloomfield ET
- gd Willsbro Monterey Rose 111 (VG-85, SP 13*)by View-Home Monterey ET
- 3d Willsbro Mogul Rose 60 ET (Ex-91-3, SP, LP80)by Mountfield SSI Dcy Mogul ET
- 4d Willsbro Snowy Rose ET (VG-86)by Flevo Genetics Snowman ET
- 5d Willsbro B Goldwyn Rose ET (VG-86)by Braedale Goldwyn
- 6d Riverdane Rose ET (Ex-90, SP, LP80 72*)by Picston Shottle ET
- 7d Lavender Ruby Redrose (Ex-96-4E)by STBVQ Rubens ET
- 8d Northrose-I Lavender ET (Ex-90 5*)by Startmore Rudolph ET
- 9d Rosedale Lea-Ann ET (Ex-93-2E, GMD)by Kinglea Leader
- 10d Stookey Elm Park Blackrose ET (Ex-96-3E, GMD, DOM 7*)by To-Mar Blackstar ET
- 11d Nandette TT Speckle Red (Ex-93, DOM)

WILLSBRO BLOOMFIELD ROSE 133 Very Good-87, SP

1.	1/9	10,530	305	4.87	3.68	3.	3/11
2.	2/10	14,846	305	4.39	3.42		

She is full sister to the 16,010kg 5.00% (3.36) Willsbro Bloomfield Rose 132 ET (Ex-90, SP) and maternal sister to the 15,623kg 4.40% (3.40) Willsbro Delta Rose 139 (Ex-90, SP); to the 11,196kg 3.90% (3.40) heifer Willsbro Sidekick Rose 155 (VG-85, SP) and to Willsbro Tropic Rose 2814 (VG-85 2yr).

WILLSBRO MONTEREY ROSE 111 Very Good-85, SP 13*

1.	2/0	13,134	305	4.40	3.31
2.	3/1	14,078	305	4.13	3.46

WILLSBRO MOGUL ROSE 60 ET Excellent-91-3, SP, LP80

1.	2/4	12,237	305	3.81	3.30	4.	5/8	8,609	288	5.18	4.18
2.	3/6	16,203	305	3.53	3.23	5.	6/7	15,161	305	4.47	3.46
3.	4/7	16,335	305	4.05	3.40						

**WILLSBRO TROPIC ROSE 4729 01382702614729**born 22.12.22, **GPLI+£457**sire **PEAK TROPIC ET**

dam	Willsbro Delta Rose 139 (Ex-90, SP)	by	ST Gen Delta-Eta 67481 ET
gd	Willsbro Monterey Rose 111 (VG-85, SP 13*)	by	View-Home Monterey ET
3d	Willsbro Mogul Rose 60 ET (Ex-91-3, SP, LP80)	by	Mountfield SSI Dcy Mogul ET
4d	Willsbro Snowy Rose ET (VG-86)	by	Flevo Genetics Snowman ET
5d	Willsbro B Goldwyn Rose ET (VG-86)	by	Braedale Goldwyn
6d	Riverdane Rose ET (Ex-90, SP, LP80 72*)	by	Picston Shottle ET
7d	Lavender Ruby Redrose (Ex-96-4E)	by	STBVQ Rubens ET
8d	Northrose-I Lavender ET (Ex-90 5*)	by	Startmore Rudolph ET
9d	Rosedale Lea-Ann ET (Ex-93-2E, GMD)	by	Kinglea Leader
10d	Stookey Elm Park Blackrose ET (Ex-96-3E, GMD, DOM 7*)	by	To-Mar Blackstar ET
11d	Nandette TT Speckle Red (Ex-93, DOM)			

WILLSBRO DELTA ROSE 139 Excellent-90, SP

1.	2/0	12,141	305	4.49	3.44
2.	3/0	15,623	305	4.40	3.40

She is maternal sister to the 16,010kg 5.00% (3.36) Willsbro Bloomfield Rose 132 ET (Ex-90, SP); to the 14,846kg 4.39% (3.42) Willsbro Bloomfield Rose 133 ET (VG-87, SP); to the 11,196kg 3.90% (3.40) heifer Willsbro Sidekick Rose 155 (VG-85, SP) and to Willsbro Tropic Rose 2814 (VG-85 2yr).

WILLSBRO MONTEREY ROSE 111 Very Good-85, SP 13* - see lot 217

**WILLSBRO DROGO ROSE 4803 01382702314803**born 10.1.23, **GPLI+£318**sire **A-L-H DROGO ET**

dam	Willsbro Sidekick Rose 155 (VG-85, SP)	by	Walnutlawn Sidekick ET
gd	Willsbro Monterey Rose 111 (VG-85, SP 13*)	by	View-Home Monterey ET
3d	Willsbro Mogul Rose 60 ET (Ex-91-3, SP, LP80)	by	Mountfield SSI Dcy Mogul ET
4d	Willsbro Snowy Rose ET (VG-86)	by	Flevo Genetics Snowman ET
5d	Willsbro B Goldwyn Rose ET (VG-86)	by	Braedale Goldwyn
6d	Riverdane Rose ET (Ex-90, SP, LP80 72*)	by	Picston Shottle ET
7d	Lavender Ruby Redrose (Ex-96-4E)	by	STBVQ Rubens ET
8d	Northrose-I Lavender ET (Ex-90 5*)	by	Startmore Rudolph ET
9d	Rosedale Lea-Ann ET (Ex-93-2E, GMD)	by	Kinglea Leader
10d	Stookey Elm Park Blackrose ET (Ex-96-3E, GMD, DOM 7*)	by	To-Mar Blackstar ET
11d	Nandette TT Speckle Red (Ex-93, DOM)			

WILLSBRO SIDEKICK ROSE 155 Very Good-85, SP

1.	1/10	11,196	305	3.90	3.40
2.	3/0				

She is maternal sister to the 16,010kg 5.00% (3.36) Willsbro Bloomfield Rose 132 ET (Ex-90, SP); to the 14,846kg 4.39% (3.42) Willsbro Bloomfield Rose 133 ET (VG-87, SP); to 15,263kg 4.40% (3.40) Willsbro Delta Rose 139 (Ex-90, SP) and to Willsbro Tropic Rose 2814 (VG-85 2yr).

WILLSBRO MONTEREY ROSE 111 Very Good-85, SP 13*

1.	2/0	13,134	305	4.40	3.31
2.	3/1	14,078	305	4.13	3.46

WILLSBRO MOGUL ROSE 60 ET Excellent-91-3, SP, LP80

1.	2/4	12,237	305	3.81	3.30	4.	5/8	8,609	288	5.18	4.18
2.	3/6	16,203	305	3.53	3.23	5.	6/7	15,161	305	4.47	3.46
3.	4/7	16,335	305	4.05	3.40						

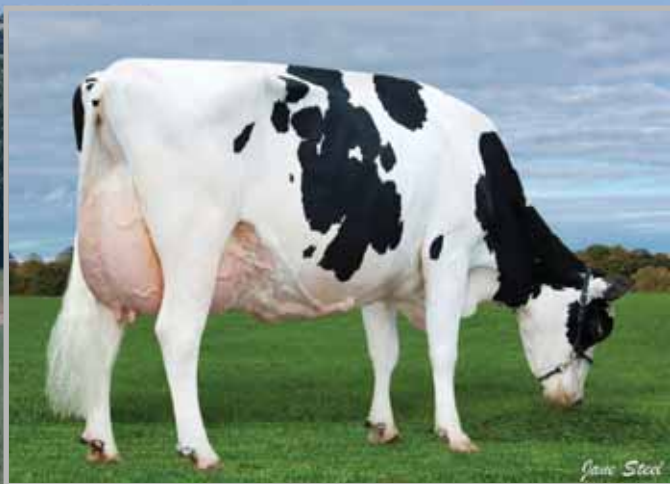

STARDALE ALTAIOTA VAAKJE EX-95-3



STARDALE MOGUL VAAKJE EX94-4



WILLSBRO ZINGLER VAAKJE 4928 01382702214928

born 17.2.23, GPLI+£495



sire PEAK ALTAZINGLER ET

dam	Stardale Neal Vaakje (VG-85, SP)	by Neal
gd	Stardale Palermo Vaakje 2 (Ex-93-5, SP, LP60 10*)	by Glenn-Ann Palermo ET
3d	Stardale Lucky Vaakje 3 (Ex-90-2, SP, LP50 8*)	by Lucky Mike
4d	Stardale Vanguard Vaakje 3 (Ex-95-6, SP, LP110 17*)	by Relay Arise SWD Vanguard ET
5d	Stardale Black Vaakje 3 RM RMX (Ex-90 55*) EC(80)	by Stardale Blacklad
6d	Stardale Vaakje 19 RM RMX (Ex-93 10*) EC	by Ullswater Royal Sovereign
7d	Stardale Vaakje 10 RM RMX (Ex-90 12*)EC	by Brynhyfyrd Emporer
8d	Stardale Regal Vaakje 3 RM RMX (Ex 3*)EC	by Calcourt Magnus
9d	Robfel Legend Vaakje 7 RM RMX RML (Ex)	by Claybury Legend
10d	Robfel Vaakje 4 RM RMX RML (Ex)	by DALton Agmar 4
11d	Salwick Vaakje 22 RM (VG)	

STARDALE NEAL VAAKJE Very Good-85, SP was purchased for 3,600gs Stardale Sale 2022.

- 1. 2/2 12,438 304 3.23 3.11
- 2. 3/2

She is maternal sister to the 13,378kg 3.59% Stardale McCutchen Vaakje (Ex-93-3, SP, LP60); to the 12,304kg 4.46% (3.24) Stardale Altaspring Vaakje 3 (Ex-90, SP, LP60), sold for 4,700gs Stardale Sale 2022 and to the 12,510kg 4.23% (3.31) Stardale Afterburner Vaakje 6 (VG-85, SP).

STARDALE PALERMO VAAKJE 2 Excellent-93-5, SP, LP60 10*

- | | | | | | | | | | | | |
|----|-----|--------|-----|------|------|----|-----|--------|-----|------|------|
| 1. | 2/4 | 8,317 | 305 | 3.86 | 3.15 | 4. | 5/1 | 10,576 | 305 | 4.37 | 3.30 |
| 2. | 3/3 | 10,829 | 305 | 3.95 | 3.14 | 5. | 6/0 | 13,336 | 305 | 4.15 | 3.19 |
| 3. | 4/2 | 10,247 | 285 | 4.09 | 3.16 | 6. | 7/1 | 12,602 | 305 | 4.26 | 3.08 |

She was maternal sister to the 11,261kg 3.98% Stardale Gustav Vaakje 3 (VG-86) and to the 13,031kg 4.17% Stardale Fever Vaakje 4 (Ex-92-3, SP, LP80).

STARDALE LUCKY VAAKJE 3 Excellent-90-2, SP, LP50 8*

- | | | | | | | | | | | | |
|----|-----|-------|-----|------|------|----|-----|--------|-----|------|------|
| 2. | 3/1 | 9,612 | 305 | 4.20 | 3.31 | 4. | 5/3 | 11,797 | 305 | 4.32 | 3.34 |
| 3. | 4/1 | 9,770 | 305 | 4.28 | 3.36 | 5. | 6/2 | 10,348 | 305 | 4.11 | 3.13 |

She was maternal sister to the 10,356kg 4.58% Stardale Vaakje 113 (Ex-94-6, SP, LP100); to the 11,550kg 3.84% Stardale Royal Vaakje 22 (Ex-92-4, SP, LP70); to Stardale Vaakje 160 (Ex-90); to the 9,974kg 4.66% (3.88) Stardale Royal Vaakje 49 (Ex-90), sold for 3,100gs Stardale Sale 2006; to the 10,357kg Stardale Stormatic Vaakje (Ex-90, LP60 3*); to Stardale Kitson, Male Champion Lancaster (Jan) 1996 and to Stardale Hoggard ET (Ex-91), stock bull in the Wolston Herd.

**WILLSBRO TROPIC VAAKJE 5075 01382702215075**

born 11.4.23, GPLI+£394



sire PEAK TROPIC ET

dam	Stardale Challenger Vaakje 2 (VG-86 2yr, SP)	by Sandy-Valley Challenger ET
gd	Stardale Olympian Vaakje 3 (Ex-90-3, SP, LP60)	by Ladys-Manor Olympian
3d	Stardale Shottle Vaakje 4 (Ex-94-4, SP, LP100 11*)	by Picston Shottle ET
4d	Stardale Boss Vaakje 2 (VG-86 2yr)	by Bossde Ruben ET
5d	Stardale Bellwood Vaakje 2 (Ex-92-3, SP, LP60)	by Maizefield Bellwood ET
6d	Stardale Raider Vaakje (Ex-92-3, SP, LP70)	by Hanoverhill Raider ET
7d	Stardale Vaakje 70 RML(60) (VG)	by Ullswater Shareholder
8d	Stardale Linmack Vaakje RM RMX RML(70) (VG 10*)	by MMB Linmack
9d	Stardale Vaakje 19 RM RMX (Ex-93 10*) EC	by Ullswater Royal Sovereign
10d	Stardale Vaakje 10 RM RMX (Ex-90 12*)EC	by Brynhyfryd Emporer
11d	Stardale Regal Vaakje 3 RM RMX (Ex 3*)EC	by Calcourt Magnus
12d	Robfel Legend Vaakje 7 RM RMX RML (Ex)	by Claybury Legend
13d	Robfel Vaakje 4 RM RMX RML (Ex)	

STARDALE CHALLENGER VAAKJE 2 Very Good-86 2yr, SP was purchased for 3,800gs Stardale Sale 2022.

1.	2/2	12,183	305	3.70	3.05
----	-----	--------	-----	------	------

STARDALE OLYMPIAN VAAKJE 3 Excellent-90-3, SP, LP60

1.	2/4	8,503	3305	3.86	3.36	4.	5/9	11,581	284	3.89	3.20
2.	3/9	11,792	305	3.75	3.12	5.	6/8	12,461	299	4.09	3.16
3.	4/10	11,708	274	4.07	3.03						

She is maternal sister to the 13,631kg 3.99% Stardale Icefyre Vaakje 2 (Ex-90, SP, LP60); to the 16,130kg 3.62% Stardale Baxter Vaakje 4 (VG-88, SP) and to the 12,151kg 4.28% Stardale CM Vaakje (Ex-94-4, SP, LP80).

STARDALE SHOTTLE VAAKJE 4 Excellent-94-4, SP, LP100 11*

1.	2/1	10,658	305	3.72	3.03	5.	6/1	13,125	305	3.99	3.12
2.	3/3	12,268	305	3.85	3.24	6.	7/3	11,231	305	3.86	3.11
3.	4/3	13,436	286	3.42	2.95	7.	8/5	13,486	305	3.60	2.93
4.	5/2	12,330	289	3.78	3.19	8.	9/7	11,277	256	3.74	2.9

**WILLSBRO HULLABALOO VAAKJE 5094 01382702715094**

born 16.4.23, GPLI+£384



sire AOT HULLABALOO ET

dam	Stardale Hotjob Vaakje 4 (VG-85, SP)	by Peak Altahotjob ET
gd	Stardale Persus Vaakje (VG-88)	by Westcoast Perseus ET
3d	Stardale Goodwhone Vaakje 3 (VG-89, SP, LP50 3*)	by TW Goodwhone
4d	Stardale Levi Vaakje 2 ET (VG-85, SP, LP50)	by Morningview Levi
5d	Stardale Ramos Vaakje (Ex-95-5, SP, LP80 11*)	by Ramos
6d	Stardale Shottle Vaakje (Ex-91, SP)	by Picston Shottle ET
7d	Stardale Convincer Vaakje 7 (Ex-90, SP, LP50 2*)	

STARDALE HOTJOB VAAKJE 4 Very Good-85, SP was purchased for 4,600gs Stardale Sale 2022.

1.	2/3	12,098	305	4.47	3.54
2.	3/4				

STARDALE PERSUS VAAKJE Very Good-88 (Ex-MS)

1.	2/0	8,709	304	4.68	3.30
2.	3/0	9,643	280	4.31	3.49

She is maternal sister to the 12,438kg 3.86% Stardale Corvette Vaakje 3 (VG-85, SP).

STARDALE GOODWHONE VAAKJE 3 Very Good-89, SP, LP50 3*

1.	2/1	8,197	305	4.60	3.39	4.	5/3	11,135	305	4.83	3.39
2.	3/1	10,707	305	4.59	3.40	5.	6/7	11,407	302	4.65	3.34
3.	4/2	11,361	305	4.59	3.37						

**WILLSBRO ZINGLER ROZA 4759 01382702114759**born 29.12.22, **GPLI+£586**sire **PEAK ALTAZINGLER ET**

dam	Stardale Challenger Roza (VG-85)	by Sandy-Valley Challenger ET
gd	Stardale Persus Roza (Ex-93-2, SP)	by Westcoast Perseus ET
3d	Stardale Seaver Roza (Ex-90, SP 5*)	by R-E-W Seaver ET
4d	Stardale Gerard Roza (Ex-93-5, SP, LP110 5*)	by Schillview Oman Gerard ET
5d	Stardale Roza (Ex-90, LP60)	by Ladys-Manor Remington ET
6d	Ijsselvliedt Roza 198 (VG-88)	by Comestar Export
7d	Ijsselvliedt Roza 167 (VG-87)	by Dixie-Lee Aaron
8d	Ijsselvliedt Roza 105 (Ex-92)	by Etazon Laudia Lexus
9d	Ijsselvliedt Roza 78 (VG-87)	

WILLSBRO ZINGLER ROZA 4759 is bred from 9 generations of Ex or VG cows.

STARDALE CHALLENGER ROZA Very Good-85 was purchased for 4,000gs Stardale Sale 2022.

1.	2/2	11,169	267	3.31	2.61
2.	3/0				

STARDALE PERSUS ROZA Excellent-93-2, SP was sold for 3,200gs Stardale Sale 2022.

1.	2/1	10,429	302	3.92	3.09
2.	3/0	11,093	287	4.25	3.31

She was maternal sister to the 12,713kg Stardale Aftershock Roza (VG-86, SP); to the 11,472kg 3.50% (3.28) Stardale Kingboy Roza (VG-87) and to Stardale Gras Roza (VG-85 2yr), sold for 4,200gs Stardale Sale 2022.

STARDALE SEAVER ROZA Excellent-90, SP 5*

1.	2/0	9,999	288	3.20	3.01	3.	3/11	13,048	305	3.23	2.96
2.	2/11	12,501	284	3.43	3.06						

She was maternal sister to the 17,112kg 3.91% Stardale Flagship Roza (VG-87, SP), purchased for 3,500gs Stardale Sale 2022.

**WILLSBRO HULLABALOO ROZA 5021 01382702415021**born 25.3.23, **GPLI+£315**sire **AOT HULLABALOO ET**

dam	Stardale Challenger Roza 2 (VG-85)	by Sandy-Valley Challenger ET
gd	Stardale Aftershock Roza (VG-88, SP)	by MS Atlees Sht Aftershock ET
3d	Stardale Seaver Roza (Ex-90, SP 5*)	by R-E-W Seaver ET
4d	Stardale Gerard Roza (Ex-93-5, SP, LP110 5*)	by Schillview Oman Gerard ET
5d	Stardale Roza (Ex-90, LP60)	by Ladys-Manor Remington ET
6d	Ijsselvliedt Roza 198 (VG-88)	by Comestar Export
7d	Ijsselvliedt Roza 167 (VG-87)	by Dixie-Lee Aaron
8d	Ijsselvliedt Roza 105 (Ex-92)	by Etazon Laudia Lexus
9d	Ijsselvliedt Roza 78 (VG-87)	

STARDALE CHALLENGER ROZA 2 Very Good-85 was purchased for 4,200gs Stardale Sale 2022.

1.	2/3	12,775	303	4.25	3.08
2.	3/3				

STARDALE AFTERSHOCK ROZA Very Good-86, SP

1.	2/1	9,566	286	3.38	3.02	3.	4/6	11,663	278	3.65	3.07
2.	3/0	12,713	305	3.19	3.14	4.	5/7	13,091	301	3.64	3.11

She is maternal sister to the 11,093kg 4.25% (3.31) Stardale Persus Roza (Ex-91, SP), sold for 3,200gs and to Stardale Gras Roza (VG-85 2yr), sold for 4,200gs Stardale Sale 2022.

STARDALE SEAVER ROZA Excellent-90, SP 5* - see lot 223



ACECROFT GOLDWYN LILA Z ET VG-87



LYLEHAVEN LILA Z EX-94



WILLSBRO EXCALIBUR LILA Z 517 01382702112344
Very Good-85 2yr, 2344, born 11.12.20, GPLI+£435



sire SANDY-VALLEY KR EXCALIBUR ET

dam Willsbro Perseus Lila Z 363 ET (VG-89, SP)by Westcoast Perseus ET
 gd Willsbro Commander Lila Z 182 ET (Ex-91-2, SP, LP70 40*)by Larcrest Commander ET
 3d Willsbro Meridian Lila Z 110 ET (VG-87 17*)by Sully Hart Meridian ET
 4d Willsbro Mom Sho Lila Z ET (VG-85 8*)by Long-Langs Oman Oman ET
 5d Willsbro Sho Lila Z ET (Ex-93, SP 9*)by Picston Shottle ET
 6d Acecroft Goldwyn Lila Z ET (VG-87 2yr, SP 104*)by Braedale Goldwyn
 7d Lylehaven Lila Z (Ex-94 25*)by Regancrest Elton Durham ET
 8d Lylehaven Form Laura ET (Ex-94-3E, GMD, DOM 8*)by Shen-Val NV LM Formation ET
 9d Thiersant Lili Starbuck (Ex-94-5E 6*)by Hanoverhill Starbuck
 10d Ivyhall Astro Jet Ronie (VG-86 1*)

LC 26.12.22

Due 28.1.24 to Kings-Ransom Dynasty ET

WILLSBRO EXCALIBUR LILA Z 217 Very Good-85

1. 2/0 10,662 246 3.41 3.39 then giving 45kg (ACC=17)

WILLSBRO PERSEUS LILA Z 363 ET Very Good-89, SP

1. 1/11 12,742 299 3.91 3.49 3. 3/11 14,932 257 4.60 3.21
 2. 2/10 16,455 305 4.03 3.51 then giving 59.1kg

She is full sister to the 11,730kg 4.53% (3.69) Willsbro Perseus Lila Z 362 ET (VG-88, SP), sold for 3,000gs Willsbro Sale 2021; to the 13,295kg 4.26% (3.20) Willsbro Perseus Lila Z 365 ET (VG-85, SP); to the 14,809kg 4.61% (3.44) Willsbro Perseus Lila Z 375 ET (VG-87, SP); to the 17,288kg 4.17% (3.30) Willsbro Perseus Lila Z 378 ET (VG-86, SP) and to the 12,982kg 4.21% (3.58) heifer Willsbro Perseus Lila Z 406 ET (VG-87, SP) and maternal sister to the 13,422kg Willsbro Lambda Lila Z 350 ET (Ex-90, SP); to the 15,068kg 4.09% Willsbro Lambda Lila Z 351 ET (VG-87, SP); to the 15,844kg 4.43% (3.26) Willsbro Adorable Lila Z 288 (VG-87, SP), sold for 3,600gs Willsbro Sale 2021; to the 17,467kg Willsbro Julep Lila Z 381 (VG-89, SP) and to 5 other VG cows.

WILLSBRO COMMANDER LILA Z 182 ET Excellent-91-2, SP, LP70 40*

1. 2/0 12,452 305 3.64 3.13 3. 4/4 18,551 305 3.74 3.12 2. 3/0
 16,174305 3.40 3.30 4. 5/6 14,659 305 3.56 3.17

She was maternal sister to the 3 times 16,000kg Willsbro Supershot Lila Z 185 ET (Ex-90, SP); to the 17,061kg 95% Willsbro Kingboy Lila Z 189 ET (VG-88, SP 9*) and to the 17,110kg Willsbro Kingboy Lila Z 190 ET (Ex-90-2, SP, LP50).

WILLSBRO MERIDIAN LILA Z 110 ET Very Good-87 17*

1. 2/1 10,195 305 2.88 3.20
 2. 3/3 10,788 305 3.79 3.22

She was full sister to the 16,304kg Willsbro S H M Sho Lila Z ET (VG-86, SP) and maternal sister to the 16,319kg 4.32% (3.43) Willsbro Control Lila Z 181 (VG-86, SP, LP50).



WILLSBRO ADORABLE LILA Z 288 VG-87



WILLSBRO UPGRADE LILA Z 454 ET VG-87



WILLSBRO HOLYSMOKES LILA Z 4717 ET 01382702114717

born 19.12.22, **GPLI+£810**



- 3016GTPI #1 in sale
- +813 milk, +.21 fat, +.01
- 3646GLPI #6 in sale
- 810PLI #1 in sale



WILLSBRO HOLYSMOKES LILA Z 4742 ET 01382702514742

born 26.12.22, **GPLI+£690**



sire **COOKIECUTTER HOLYSMOKES ET**

- 2883GTPI #2 lot in sale
- +1726 milk, +fat, +protein
- 3473GLPI #15 in sale
- 690GPLI #2 in sale

dam	Willsbro Tropic Lila Z 547 (VG-85 2yr)	by Peak Tropic ET
gd	Willsbro Perseus Lila Z 375 ET (VG-87, SP)	by Westcoast Perseus ET
3d	Willsbro Commander Lila Z 182 ET (Ex-91-2, SP, LP70 40*)	by Larcrest Commander ET
4d	Willsbro Meridian Lila Z 110 ET (VG-87 17*)	by Sully Hart Meridian ET
5d	Willsbro Mom Sho Lila Z ET (VG-85 8*)	by Long-Langs Oman Oman ET
6d	Willsbro Sho Lila Z ET (Ex-93, SP 9*)	by Picston Shottle ET
7d	Acecroft Goldwyn Lila Z ET (VG-87 2yr, SP 104*)	by Braedale Goldwyn
8d	Lylehaven Lila Z (Ex-94 25*)	by Regancrest Elton Durham ET
9d	Lylehaven Form Laura ET (Ex-94-3E, GMD, DOM 8*)	by Shen-Val NV LM Formation ET
10d	Thiersant Lili Starbuck (Ex-94-5E 6*)	by Hanoverhill Starbuck
11d	Ivyhall Astro Jet Ronie (VG-86 1*)	

WILLSBRO HOLYSMOKES LILA Z 4717 ET is bred from 11 generations of Ex or VG cows.

WILLSBRO TROPIC LILA Z 547 Very Good-85 2yr

1. 1/9

WILLSBRO PERSEUS LILA Z 375 ET Very Good-87, SP

1.	2/0	11,892	305	4.08	3.39	3.	4/0
2.	3/0	14,809	305	4.61	3.44		

She is full sister to the 11,730kg 4.53% (3.69) Willsbro Perseus Lila Z 362 ET (VG-88, SP), sold for 3,000gs Willsbro Sale 2021; to the 16,455kg 4.03% (3.51) Willsbro Perseus Lila Z 363 ET (VG-89, SP); to the 17,288kg 4.17% (3.30) Willsbro Perseus Lila Z 378 ET (VG-86, SP) and to the 12,982kg 4.21% (3.58) heifer Willsbro Perseus Lila Z 406 ET (VG-87, SP) and maternal sister to the 13,422kg Willsbro Lambda Lila Z 350 ET (Ex-90, SP); to the 15,068kg 4.09% Willsbro Lambda Lila Z 351 ET (VG-87, SP); to the 15,844kg 4.43% (3.26) Willsbro Adorable Lila Z 288 (VG-87, SP), sold for 3,600gs Willsbro Sale 2021; to the 17,467kg Willsbro Julep Lila Z 381 (VG-89, SP); to the 11,769kg 3.60% (3.40) heifer Willsbro Upgrade Lila Z 454 ET (VG-87 2yr) and to 4 other VG cows.

WILLSBRO COMMANDER LILA Z 182 ET Excellent-91-2, SP, LP70 40*- see lot 225



4 EMBRYOS (sexed)



4 EMBRYOS (sexed)



sire **KINGS-RANSOM DROPBOX ET**

dam Willsbro Perseus Lila Z 375 ET (VG-87, SP)



WILLSBRO FLOWRIDER LILA Z 434 01382702111371
Very Good-85, SP, 1371, born 19.12.19, GPLI+£372



sire DE-SU 14049 FLOWRIDER ET

dam	Willsbro Adorable Lila Z 288 (VG-87, SP)	by Stantons Adorable ET
gd	Willsbro Commander Lila Z 182 ET (Ex-91-2, SP, LP70 40*)	by Larcrest Commander ET
3d	Willsbro Meridian Lila Z 110 ET (VG-87 17*)	by Sully Hart Meridian ET
4d	Willsbro Mom Sho Lila Z ET (VG-85 8*)	by Long-Langs Oman Oman ET
5d	Willsbro Sho Lila Z ET (Ex-93, SP 9*)	by Picston Shottle ET
6d	Acecroft Goldwyn Lila Z ET (VG-87 2yr, SP 104*)	by Braedale Goldwyn
7d	Lylehaven Lila Z (Ex-94 25*)	by Regancrest Elton Durham ET
8d	Lylehaven Form Laura ET (Ex-94-3E, GMD, DOM 8*)	by Shen-Val NV LM Formation ET
9d	Thiersant Lili Starbuck (Ex-94-5E 6*)	by Hanoverhill Starbuck
10d	Ivyhall Astro Jet Ronie (VG-86 1*)		



Her HC, WILLSBRO DYNASTY LILA Z 5281 01382702515281, born 27.6.23
GPLI+£514, GTPI sire KINGS-RANSOM DYNASTY ET



- 2784GTPI #13 in sale
- +1578milk
- 2.01PTAT

WILLSBRO FLOWRIDER LILA Z 434 Very Good-85, SP

1.	2/4	15,728	305	3.33	2.93		
2.	3/6	3,304	63	3.86	3.07	then giving 63.8kg (ACC=36)	

WILLSBRO ADORABLE LILA Z 288 Very Good-87, SP was sold for 3,600gs Willsbro Sale 2021.

1.	2/0	14,300	305	3.81	3.11			
2.	3/1	15,844	305	4.43	3.26			
						3.	4/4	14,514 305 4.45 3.34

She is maternal sister to the 13,422kg Willsbro Lambda Lila Z 350 ET (Ex-90, SP); to the 15,068kg 4.09% Willsbro Lambda Lila Z 351 ET (VG-87, SP); to the 11,730kg 4.53% (3.69) Willsbro Perseus Lila Z 362 ET (VG-88, SP), sold for 3,000gs Willsbro Sale 2021; to the 16,455kg 4.03% (3.51) Willsbro Perseus Lila Z 363 ET (VG-89, SP); to the 14,809kg 4.61% (3.44) Willsbro Perseus Lila Z 375 ET (VG-87, SP); to the 17,288kg 4.17% (3.30) Willsbro Perseus Lila Z 378 ET (VG-86, SP) and to the 12,982kg 4.21% (3.58) heifer Willsbro Perseus Lila Z 406 ET (VG-87, SP); to the 17,467kg Willsbro Julep Lila Z 381 (VG-89, SP); to the 11,769kg 3.60% (3.40) heifer Willsbro Upgrade Lila Z 454 ET (VG-87 2yr, SP) and to 4 other VG cows.

WILLSBRO COMMANDER LILA Z 182 ET Excellent-91-2, SP, LP70 40*

1.	2/0	12,452	305	3.64	3.13			
2.	3/0	16,174	305	3.40	3.30			
						4.	5/6	14,659 305 3.56 3.17

She was maternal sister to the 3 times 16,000kg Willsbro Supershot Lila Z 185 ET (Ex-90, SP); to the 17,061kg 95% Willsbro Kingboy Lila Z 189 ET (VG-88, SP 9*) and to the 17,110kg Willsbro Kingboy Lila Z 190 ET (Ex-90-2, SP, LP50).



WILLSBRO MITCHELL LILA Z 2599 01388380502599
born 12.3.23, GPLI+£394



sire AURORA MITCHELL ET (Ex)

dam	Willsbro Upgrade Lila Z 454 (VG-87 2yr, SP)	by Our-Favorite Upgrade ET
gd	Willsbro Commander Lila Z 182 ET (Ex-91-2, SP, LP70 40*)	by Larcrest Commander ET
3d	Willsbro Meridian Lila Z 110 ET (VG-87 17*)	by Sully Hart Meridian ET
4d	Willsbro Mom Sho Lila Z ET (VG-85 8*)	by Long-Langs Oman Oman ET
5d	Willsbro Sho Lila Z ET (Ex-93, SP 9*)	by Picston Shottle ET
6d	Acecroft Goldwyn Lila Z ET (VG-87 2yr, SP 104*)	by Braedale Goldwyn
7d	Lylehaven Lila Z (Ex-94 25*)	by Regancrest Elton Durham ET
8d	Lylehaven Form Laura ET (Ex-94-3E, GMD, DOM 8*)	by Shen-Val NV LM Formation ET
9d	Thiersant Lili Starbuck (Ex-94-5E 6*)	by Hanoverhill Starbuck
10d	Ivyhall Astro Jet Ronie (VG-86 1*)		

WILLSBRO UPGRADE LILA Z 454 ET Very Good-87 2yr, SP

1.	2/0	11,769	305	3.60	3.40
2.	3/0				

She is maternal sister to the 13,422kg Willsbro Lambda Lila Z 350 ET (Ex-90, SP); to the 15,068kg 4.09% Willsbro Lambda Lila Z 351 ET (VG-87, SP); to the 15,844kg 4.43% (3.26) Willsbro Adorable Lila Z 288 (VG-87, SP), sold for 3,600gs Willsbro Sale 2021; to the 11,730kg 4.53% (3.69) Willsbro Perseus Lila Z 362 ET (VG-88, SP), sold for 3,000gs Willsbro Sale 2021; to the 16,455kg 4.03% (3.51) Willsbro Perseus Lila Z 363 ET (VG-89, SP); to the 14,809kg 4.61% (3.44) Willsbro Perseus Lila Z 375 ET (VG-87, SP); to the 17,288kg 4.17% (3.30) Willsbro Perseus Lila Z 378 ET (VG-86, SP) and to the 12,982kg 4.21% (3.58) heifer Willsbro Perseus Lila Z 406 ET (VG-87, SP); to the 17,467kg Willsbro Julep Lila Z 381 (VG-89, SP) and to 4 other VG cows.

WILLSBRO COMMANDER LILA Z 182 ET Excellent-91-2, SP, LP70 40*- see lot 225



WAYBASH-WAY EMILYANN ET VG-88



WILLSBRO EMILYANGEL VG



WILLSBRO HOTJOB EMILYANNA 01382702412459
Very Good-85 2yr, 2459, born 12.1.21, GPLI+£505



sire PEAK ALTAHOTJOB ET

dam	Willsbro Yamaska Emilyanna 17 ET (VG-85 2yr)	by Westcoast Yamaska ET
gd	Wayahead Uno Emilyanna ET (Ex-91-3, LP90 12*)	by Amighetti Numero Uno ET
3d	Wayahead Gold Chip Emilyann (Ex-91-2, SP 24*)	by Mr Chassity Gold Chip ET
4d	Willsbro Planet Emilyann (VG-86, SP 13*)	by Ensenada Taboo Planet
5d	Wabash-Way Emilyann ET (VG-88 2yr, DOM 47*)	by Picston Shottle ET
6d	Crockett-Acres Elita ET (VG-87, DOM1*)	by O-Bee Manfred Justice ET
7d	Crockett-Acres Mtot Elly ET (Ex-90, GMD, DOM 2*)	by Carol Prelude Mtoto ET
8d	Wauregan Rudolph Elly Mae ET (Ex-90)	by Startmore Rudolph ET
0d	Whittier-Farms Lead Mae ET (Ex-95-3E, GMD, DOM)	by Rothrock Tradition Leadman
10d	Raymau Bstar Monica ET (VG-89 2yr, DOM)	by To-Mar Blackstar ET
11d	Juniper Jason Maria ET (VG-87, DOM)	by Pinta-Lane Conductor Jason
12d	JDM-Pride Valiant Maggie Ex-91, GMD, DOM)	by S-W-D Valiant
13d	La-Ko-Land Penstate Sadie (VG-87, GMD, DOM)	by Penstate Ivanhoe Star
14d	La-Ko-Land Bootmaker Sally (VG-86)	by Paclamar Bootmaker
15d	La-Ko-Land Monitor Nancy 6 (Ex-90)	

LC 29.12.22

Due 15.2.24 to Kings-Ransom H Camaro ET

WILLSBRO HOTJOB EMILYANNA Very Good-85 2yr

1. 1/11 8,958 243 4.32 3.69 then giving 39.4kg (ACC=30)

WILLSBRO YAMASKA EMILYANNA 17 ET Very Good-85 2yr

1. 2/0 6,643 165 4.55 3.41

She is full sister to the 15,704kg 4.59% (3.38) Willsbro Yamaska Emilyanna ET (VG-86 2yr, SP), sold for 3,300gs Willsbro Sale 2021 and to the 12,892kg 4.48% (3.37) Willsbro Yamaska Emilyanna 16 ET (VG-85 2yr, SP) and maternal sister to the 12,714kg 4.15% (3.26) Willsbro Erving Emilyanna 18 ET (VG-86 2yr, SP).

WAYAHEAD UNO EMILYANNA ET Excellent-91-3, LP90 12*

1.	1/11	9,493	278	3.80	2.90	4.	5/2	17,180	305	4.44	3.20
2.	2/10	14,484	293	4.10	3.03	5.	6/2	14,738	305	4.99	3.30
3.	3/9	15,447	305	4.69	3.33	6.	7/4	14,545	305	5.04	3.20

She is full sister to the 15,060kg 4.13% Wayahead Emily Elizabeth ET (Ex-91); to the 14,206kg 4.14% Wayahead Uno Emilyann 10 ET (Ex-90, SP) and to the 16,176kg 3.71% Wayahead Uno Emilyann 11 ET (VG-85, SP) and maternal sister to the 13,434kg 4.22% (3.01) heifer Willsbro Truth Emilyann (VG-85 2yr, SP) and to the 14,327kg 4.41% (3.25) Willsbro Maldives Emilyann 19 (VG-87, SP).

WAYAHEAD GOLD CHIP EMILYANN Excellent-91-2, SP 24*

1.	2/1	12,132	305	3.46	2.86	4.	5/10	13,108	274	3.49	2.60
2.	3/5	15,857	305	3.56	2.84	5.	6/9	10,530	305	3.54	2.84
3.	4/8	13,265	305	3.67	2.79	6.	7/10	14,110	302	3.85	2.90

She was maternal sister to the 12,730kg Wayahead Emilyann ET (VG-87) and to the 17,071kg 3.55% Wills.

**WILLSBRO MITCHELL EMILYANNA 4715 01382702614715**born 18.12.22, **GPLI+£477**sire **AURORA MITCHELL ET (Ex)**

dam	Willsbro Yamaska Emilyanna 16 ET (VG-85, SP)	by Westcoast Yamaska ET
gd	Wayahead Uno Emilyanna ET (Ex-91-3, LP90 12*)	by Amighetti Numero Uno ET
3d	Wayahead Gold Chip Emilyann (Ex-91-2, SP 24*)	by Mr Chassity Gold Chip ET
4d	Willsbro Planet Emilyann (VG-86, SP 13*)	by Ensenada Taboo Planet
5d	Wabash-Way Emilyann ET (VG-88 2yr, DOM 47*)	by Picston Shottle ET
8d	Crockett-Acres Elita ET (VG-87, DOM 1*)	by O-Bee Manfred Justice ET
7d	Crockett-Acres Mtot Elly ET (Ex-90, GMD, DOM 2*)	by Carol Prelude Mto ET
8d	Wauregan Rudolph Elly Mae ET (Ex-90)	by Startmore Rudolph ET
9d	Whittier-Farms Lead Mae ET (Ex-95-3E, GMD, DOM)	by Rothrock Tradition Leadman
10d	Raymau Bstar Monica ET (VG-89 2yr, DOM)	by To-Mar Blackstar ET
11d	Juniper Jason Maria ET (VG-87, DOM)	by Pinta-Lane Conductor Jason
12d	JDM-Pride Valiant Maggie Ex-91, GMD, DOM)	by S-W-D Valiant
13d	La-Ko-Land Penstate Sadie (VG-87, GMD, DOM)	by Penstate Ivanhoe Star
14d	La-Ko-Land Bootmaker Sally (VG-86)	by Paclamar Bootmaker
15d	La-Ko-Land Monitor Nancy 6 (Ex-90)		

WILLSBRO YAMASKA EMILYANNA 16 ET Very Good-85, SP

1.	1/10	12,892	305	4.48	3.37	3.	3/11
2.	2/11	12,771	305	4.78	3.39		

She is full sister to the 15,704kg 4.59% (3.38) Willsbro Yamaska Emilyanna ET (VG-86 2yr, SP), sold for 3,300gs Willsbro Sale 2021 and to Willsbro Yamaska Emilyanna 17 ET (VG-85 2yr) and maternal sister to the 12,714kg 4.15% (3.26) Willsbro Erving Emilyanna 18 ET (VG-86 2yr, SP).

WAYAHEAD UNO EMILYANNA ET Excellent-91-3, LP90 12*- see lot 232

**WILLSBRO ARISTOCRAT EMILYANN 4553 01382702514553**born 6.11.22, **GPLI+£411**sire **MR FRAZZLED ARISTOCRAT ET**

dam	Willsbro Bourbon Emilyann (Ex-91 SP)	by Wa-Del ABS Bourbon ET
gd	Willsbro Extreme Emilyann (VG-89, SP, LP60 8*)	by Willsbro Extreme ET
3d	Willsbro Planet Emilyann (VG-86, SP 13*)	by Ensenada Taboo Planet
4d	Wabash-Way Emilyann ET (VG-88 2yr, DOM 47*)	by Picston Shottle ET
5d	Crockett-Acres Elita ET (VG-87, DOM1*)	by O-Bee Manfred Justice ET
6d	Crockett-Acres Mtot Elly ET (Ex-90, GMD, DOM 2*)	by Carol Prelude Mto ET
7d	Wauregan Rudolph Elly Mae ET (Ex-90)	by Startmore Rudolph ET
8d	Whittier-Farms Lead Mae ET (Ex-95-3E, GMD, DOM)		

WILLSBRO ARISTOCRAT EMILYANN 4553 is maternal sister to Willsbro Money Emilyann 3437, sold for 2,800gs Willsbro Sale (Aug) 2022.

WILLSBRO BOURBON EMILYANN Excellent-91, SP

1.	2/1	13,864	297	3.59	3.02	3.	4/0	18,156	305	3.23	3.06
2.	3/0	18,930	305	3.65	3.12						

She is maternal sister to the 12,115kg 4.24% (3.22) Willsbro BV Emilyann (VG-86, SP) and to the 13,593kg 4.21% (3.25) Willsbro Perseus Emilyann (VG-85 2yr, SP).

WILLSBRO EXTREME EMILYANN Very Good-89, SP, LP60 8*

1.	2/2	12,797	305	3.85	3.19	3.	4/6	17,071	305	3.55	3.06
2.	3/6	14,260	305	3.56	3.14	4.	5/7	11,655	226	3.81	2.82

She was maternal sister to the 15,857kg 3.56% Wayahead Gold Chip Emilyann ET (Ex-91-2, SP 24*) and to the 12,730kg Wayahead Emilyann ET (VG-87).

WILLSBRO PLANET EMILYANN ET Very Good-86, SP 13*

1.	2/7	14,749	305	3.53	2.99
2.	3/10	13,510	305	3.82	3.13

She was full sister to Willsbro Emilyann ET, sold for 90,000gs (UK breed record) and the 15,007kg 3.50% Willsbro Emilyamber ET (VG-87, SP), sold for 30,000gs Willsbro Sale 2010 and maternal sister to the 13,744kg 3.5% (3.2) heifer Wabash-Way Bol Elizabeth ET (VG-87 2yr), sold for \$205,000 Global Glamour Sale 2008; to the 16,926kg 4.2% MS Wabash-Way Mi Ellison ET (VG-87 3*); to the 17,073kg MS Wabash-Way Sup Elesha ET (Ex-90-3E 2*); to 2 other Ex and 31 other VG cows and to the proven sires Wabash-Way Explode ET (VG & ST) and Go-Farm Royal Eudon ET (VG).



SMIDDIEHILL GOLDWYN PLEDGE ET VG-87



WILLSBRO SANCHEZ G PLEDGE EX-90



WILLSBRO TROPIC PLEDGE 143 013827021 12771
 2771, born 22.4.21, **GPLI+£243**



sire **PEAK TROPIC ET**

dam Willsbro Endure Pledge 66 (Ex-90-2, SP, LP100)by Silverridge Endure ET
 gd Willsbro Aftershock G Pledge (VG-86, SP)by MS Atlees Sht Aftershock ET
 3d Willsbro Sanchez G Pledge (Ex-90, SP, LP50)by Gen-Mark Strmatic Sanchez
 4d Smiddiehill Goldwyn Pledge ET (VG-87, SP 26*)by Braedale Goldwyn
 5d Windy-Knoll-View Pledge ET (Ex-95-2E, GMD, DOM)by Comestar Outside ET
 6d Windy-Knoll-View Promis ET (Ex-95-2E, GMD, DOM 1*)by Startmore Rudolph ET
 7d Windy-Knoll-View Ultimate Pala (Ex-94-3E, DOM)by Quality Ultimate
 8d Windy-Knoll-View Creek Pauline (VG-88)

LC 26.6.23

WILLSBRO TROPIC PLEDGE 143

1. 2/2 2,70 64 3.75 2.90 then giving 48.2kg (ACC=20)

WILLSBRO ENDURE PLEDGE 66 Excellent-90-2, SP, LP100

1.	2/2	12,088	305	3.50	2.99	4.	5/10	17,622	305	3.70	2.76
2.	3/6	18,184	305	3.51	2.90	5.	6/11	18,387	305	4.18	2.77
3.	4/7	19,222	305	3.92	2.91						

She is twin sister to the 13,773kg 4.53% (3.43) Willsbro Endure Pledge 65 (VG-85, SP).

WILLSBRO AFTERSHOCK G PLEDGE Very Good-86,SP

1.	2/2	12,992	305	3.43	2.87
2.	3/6	12,484	305	3.22	3.05

WILLSBRO SANCHEZ G PLEDGE ET Excellent-90, SP, LP50

1.	2/1	11,191	305	3.45	3.30	3.	4/8	14,092	305	4.27	3.18
----	-----	--------	-----	------	------	----	-----	--------	-----	------	------

2.

3/511,199	305	3.69	3.35	4.	6/112,539	305	3.98	3.30
-----------	-----	------	------	----	-----------	-----	------	------

She was maternal sister to the 12,532kg 4.42% Willsbro L L Pledge ET (Ex-92-2, SP, LP60); to the 9,804kg 4.59% Willsbro L L Gold Pledge ET (Ex-90); to the 12,341kg 4.080% (3.51) Willsbro Lightning Pledge ET (VG-88, SP); to the 10,336kg 4.026% Willsbro Atlas Pledge ET (Ex-90); to the 13,354kg 4.07% Willsbro D Atlas Pledge ET (VG-88, SP, LP90); to the 12,540kg 3.89% (3.21) Willsbro Seagual Pledge (VG-87, SP) and to 5 other VG cows.

SMIDDIEHILL GOLDWYN PLEDGE ET Very Good-87, SP 26* was purchased for 50,000gs Smiddiehill dispersal Sale 2008.

1.	2/11	11,798	305	3.63	3.27
2.	4/0	13,537	305	.49	3.11

She is full sister to Windy-Knoll-View Panini ET (VG-88); to the 10805kg 4.39% (3.65) heifer Watermolen Princess Goldwyn ET (VG-88 2yr) and to Windy-Knoll-View Plaid ET (ST) and maternal sister to Windy-Knoll-View Precious (Ex-91); to the 9,940kg 3.6% heifer Windy-Knoll-View Plush ET (Ex-90); to the 13,594kg 3.8% (3.2) heifer Windy-Knoll-View M Polly ET (Ex-90); to the 12,043kg 3.7% (3.2) heifer Windy-Knoll-View Prairie ET (Ex-90, DOM); to Windy-Knoll-View Profile ET (Ex-90); to the 9,933kg 3.6% (3.2) heifer Hellmuth's Sam ET (VG-87 2yr); to the 10,363kg 5.21% (3.47) heifer ALH Polly ET (VG-89); to the 10,844kg 4.03% (3.56) Holbra Promis (VG-85 2yr); to the 13,761kg 3.82% Holec Olivia ET (VG-87); to the 9,586kg 4.93% (3.20) heifer BB Shottle Pledge ET (VG-85 2yr); to the 10,536kg 4.32% (3.40) heifer Ridgefield Added Pledge ET (VG-87 2yr) and Ridgefield Pledge ET (VG-87 2yr), both sold for 14,000gs Ridgefield Sale 2008; to other VG cows; to a heifer sold for \$55,000 March Madness Sale and to many bulls in AI.



WILLSBRO TITANIUM PLEDGE 4517 01382702414517

born 27.10.22



sire PANDA TITANIUM ET

dam	Willsbro Calumet Pledge 99 (Ex-90, SP)	by Larcrest Calumet ET
gd	Willsbro Truth Pledge 78 (VG-85, SP)	by Pine-Tree Truth ET
3d	Willsbro Brewmaster Pledge ET (VG-85, SP)	by Mapel Wood Brewmaster ET
4d	Smiddiehill Goldwyn Pledge ET (VG-87, SP 26*)	by Braedale Goldwyn
5d	Windy-Knoll-View Pledge ET (Ex-95-2E, GMD, DOM)	by Comestar Outside ET
6d	Windy-Knoll-View Promis ET (Ex-95-2E, GMD, DOM 1*)	by Startmore Rudolph ET
7d	Windy-Knoll-View Ultimate Pala (Ex-94-3E, DOM)	by Quality Ultimate
8d	Windy-Knoll-View Creek Pauline (VG-88)		

WILLSBRO CALUMET PLEDGE 99 Excellent-90, SP

1.	1/10	10,779	305	4.88	3.55
2.	2/11	13,745	305	4.85	3.49

She was maternal sister to the 8,750kg 4.58% (3.49) heifer Willsbro Totem Pledge 121 (VG=85 2yr), sold for 3,800gs Willsbro Sale (Feb) 2022.

WILLSBRO TRUTH PLEDGE 78 Very Good-85, SP, LP60

1.	1/11	11,500	305	4.59	3.43	3.	4/2	14,459	305	4.85	3.38
2.	3/2	13,553	305	4.62	3.43	4.	5/2	15,371	305	5.45	3.23

WILLSBRO BREWMASTER PLEDGE ET Very Good-85, SP

1.	2/2	12,910	305	3.98	3.12
2.	3/1	14,888	305	4.27	3.27

She was maternal sister to the 10,336kg 4.026% Willsbro Atlas Pledge ET (Ex-90); to the 13,354kg 4.07% Willsbro D Atlas Pledge ET (VG-88, SP, LP90); to the 12,532kg 4.42% Willsbro L L Pledge ET (Ex-92-2, SP, LP60); to the 9,804kg 4.39% Willsbro L Gold Pledge ET (Ex-90); to the 12,341kg 4.080% (3.51) Willsbro Lightning Pledge ET (VG-88, SP); to the 14,092kg 4.27% Willsbro Sanchez G Pledge ET (Ex-90, SP, LP50); to the 12,540kg 3.89% (3.21) Willsbro Seagual Pledge (VG-87, SP) and to 4 other VG cows.



WILLSBRO HULLABALOO PLEDGE 4659 01382702614659

born 5.12.22, GPLI+£311



sire AOT HULLABALOO ET

dam	Willsbro Calumet Pledge 89 (Ex-90, SP)	by Larcrest Calumet ET
gd	Willsbro Control Pledge 58 (Ex-90-2, SP, LP80)	by JK Eder-I Control ET
3d	Willsbro L L Gold Pledge (Ex-90)	by Lylehaven Lightning ET
4d	Smiddiehill Goldwyn Pledge ET (VG-87, SP 26*)	by Braedale Goldwyn
5d	Windy-Knoll-View Pledge ET (Ex-95-2E, GMD, DOM)	by Comestar Outside ET
6d	Windy-Knoll-View Promis ET (Ex-95-2E, GMD, DOM 1*)	by Startmore Rudolph ET
7d	Windy-Knoll-View Ultimate Pala (Ex-94-3E, DOM)	by Quality Ultimate
8d	Windy-Knoll-View Creek Pauline (VG-88)		

WILLSBRO CALUMET PLEDGE 59 Excellent-90, SP

1.	2/0	12847	305	4.01	3.29	3.	4/2	15,575	305	4.61	3.29
2.	3/0	15,637	305	4.42	3.30	4.	5/2				

She is maternal sister to the 12,928kg 4.52% (3.37) heifer Willsbro Country Pledge 115 (VG-86, SP).

WILLSBRO CONTROL PLEDGE 58 Excellent-90-2, SP, LP80

1.	1/10	9,566	305	3.93	3.13	4.	4/10	14,143	297	4.12	3.02
2.	2/11	11,409	294	3.85	3.23	5.	5/9	13,822	305	4.17	3.06
3.	3/10	14,626	302	4.29	3.12	6.	7/0	15,218	305	3.85	3.0

WILLSBRO L L GOLD PLEDGE ET Excellent-90

2.	2/10	8,490	305	3.84	3.08	4.	5/2	9,804	305	4.59	3.05
3.	4/2	9,804	305	4.39	3.05	5.	7/0	9,578	305	4.41	3.10

She was full sister to the 12,532kg 4.42% Willsbro L L Pledge ET (Ex-92-2, SP, LP60) and to the 12,341kg 4.080% (3.51) Willsbro Lightning Pledge ET (VG-88, SP) and maternal sister to the 10,336kg 4.026% Willsbro Atlas Pledge ET (Ex-90); to the 13,354kg 4.07% Willsbro D Atlas Pledge ET (VG-88, SP, LP90); to the 14,092kg 4.27% Willsbro Sanchez G Pledge ET (Ex-90, SP, LP50); to the 12,540kg 3.89% (3.21) Willsbro Seagual Pledge (VG-87, SP) and to 5 other VG cows.



WILLSBRO TARRINO ASHLYN 174 EX-93



WILLSBRO BRADNICK ASHLYN 32 EX94-3



WILLSBRO SHIMMER ASHLYN 294 ET 01382702312325
Very Good-85 2yr, 2325, born 28.11.20, GPLI+£392



sire SCHREUR SHIMMER ET

- dam Willsbro Tarrino Ashlyn 174 (Ex-93, SP)by Welcome Tarrino 3181 ET
- gd Willsbro Sender Ashlyn 105 ET (VG-85, SP 11*)by EDG Satirn Sender 8136 ET
- 3d Willsbro Deman Ashlyn 67 ET (Ex-92-5, SP, LP50 19*)by EDG Deman ET
- 4d Willsbro Bradnick Ashlyn 35 ET (Ex-90, SP, LP50)by Regancrest-GV S Bradnick ET
- 5d Willsbro Aftershock Ashlyn ET (VG-85 2yr)by MS Atlees Sht Aftershock ET
- 6d Riverdane Gold Ashlyn ET (Ex-90, SP, LP70 33*)by Braedale Goldwyn
- 7d Smiddiehill Durm Ashlyn ET (Ex-90 68*)by Regancrest Elton Durham ET
- 8d Tri-Day Ashlyn ET (Ex-96-2E, GMD, DOM 19*)by Marcrest Encore
- 9d Bendy-Brook Odyssey Favorite (Ex-92-2E, DOM)by Dreamstreet Odyssey ET
- 10d Bendy-Brook Star Fonda (VG-86)



Her HC, WILLSBRO MITCHELL ASHLYN 4686 01382702514686
 born 10.12.22, GPLI+£447 sire AURORA MITCHELL ET (Ex)



Due 19.1.24 to Kings-Ransom Dynasty ET

WILLSBRO SHIMMER ASHLYN 294 ET Very Good-85 2yr

1. 2/1 13,626 262 3.76 3.09 then giving 51.4kg (ACC=42)
 She is maternal sister to Willsbro Duplo Ashlyn 297 (VG-85 2yr) and to Willsbro Tropic Ashlyn 3010 ET (VG-85 2yr).

WILLSBRO TARRINO ASHLYN 174 Excellent-93, SP

1. 1/11 9,802 305 5.14 3.85
 2. 2/11 14,866 305 4.47 3.40
 She is maternal sister to the 15,332kg 3.96% Willsbro Chief Ashlyn 154 ET (VG-87, SP); to the 10,824kg 3.86% heifer Willsbro Chief Ashlyn 165 ET (VG-86, SP) and to the 13,586kg 4.46% (3.50) Willsbro Bromley Ashlyn 183 ET (VG-85 2yr).

WILLSBRO SENDER ASHLYN 105 Very Good-85, SP 11*

1. 2/1 9,515 305 4.61 3.64
 2. 3/2 10,250 305 3.96 3.27
 She is full sister to the 15,722kg 4.91% (3.44) Willsbro Sender Ashlyn 97 ET (Ex-91, SP); to the 12,195kg 3.89% (3.50) heifer Willsbro Sender Ashlyn 100 ET (VG-86 2yr, SP); to the 16,323kg 4.38% (3.24) Willsbro Sender Lila B 153 ET (Ex-91, SP) and to the 13,111kg 4.23% (3.51) Willsbro Cayle Ashlyn 112 (Ex-92-2, SP 8*).

WILLSBRO DEMAN ASHLYN 67 ET Excellent-92-2, SP, LP50 20*

1.	1/11	9,981	305	3.86	3.42	4.	5/4	14,614	305	4.53	3.28
2.	3/5	12,911	305	4.03	3.45	5.	6/6	13,375	305	3.78	3.27
3.	4/5	13,195	290	4.14	3.35						

She was full sister to the 14,462kg 3.98% Willsbro Deman Ashlyn 68 ET (Ex-92-3, SP, LP50).



WILLSBRO HARVEST ASHLYN 306 01382702312521
Very Good-85 2yr, 2521, born 30.1.21, GPLI+£283



sire WILRA HARVEST ET

- dam Willsbro Bromley Ashlyn 178 ET (VG-86, SP)by Welcome-Tel Bromley ET
- gd Willsbro Cayle Ashlyn 112 (Ex-92-2, SP 8*)by Larcrest Cayle ETS
- 3d Willsbro Deman Ashlyn 67 ET (Ex-92-2 SP, LP70 20*)by EDG Deman ET
- 4d Willsbro Bradnick Ashlyn 35 ET (Ex-90, SP, LP50)by Regancrest-GV S Bradnick ET
- 5d Willsbro Aftershock Ashlyn ET (VG-85 2yr)by MS Atlees Sht Aftershock ET
- 6d Riverdane Gold Ashlyn ET (Ex-90, SP, LP70 33*)by Braedale Goldwyn
- 7d Smiddiehill Durm Ashlyn ET (Ex-90 68*)by Regancrest Elton Durham ET
- 8d Tri-Day Ashlyn ET (Ex-96-2E, GMD, DOM 19*)by Marcrest Encore
- 9d Bendy-Brook Odyssey Favorite (Ex-92-2E, DOM)

LC 11.12.22

Due 15.12.23 to Kings-Ransom Dynasty ET

WILLSBRO HARVEST ASHLYN 306 Very Good-85 2yr
 1. 1/11

- WILLSBRO BROMLEY ASHLYN 178 ET Very Good-86, SP**
- 1. 1/11 10,603 305 4.57 3.86 3. 4/2
 - 2. 3/0 12,386 305 4.1 3.75

She is full sister to the 17,194kg Willsbro Bromley Ashlyn 181 ET (VG-86, SP) and maternal sister to Willsbro Jones Ashlyn 236 (VG-85 2yr), sold for 3,500gs Willsbro Sale (Feb) 2022.

- WILLSBRO CAYLE ASHLYN 112 Excellent-92-2, SP 8***
- 1. 2/1 9,589 283 4.00 3.47 3. 4/3 13,737 305 3.67 3.27
 - 2. 2/11 13,111 305 4.23 3.51

She is maternal sister to the 15,722kg 4.91% (3.44) Willsbro Sender Ashlyn 97 ET (Ex-91, SP); to the 12,195kg 3.89% (3.50) heifer Willsbro Sender Ashlyn 100 ET (VG-86 2yr, SP); to the 10,250kg 3.96% (3.27) Willsbro Sender Ashlyn 105 ET (VG-85, SP 10*) and to the 16,323kg 4.38% (3.24) Willsbro Sender Lila B 153 ET (Ex-91, SP).

WILLSBRO DEMAN ASHLYN 67 ET Excellent-92-2, SP, LP50 20* - see lot 238



WILLSBRO TROPIC ASHLYN 3008 ET 01382702713008
Very Good-85 2yr, 3008, born 19.7.21, GPLI+£520



AI 28.8.23 by Westcoast Midmarch ET
 sire PEAK TROPIC ET

- dam Willsbro Bromley Ashlyn 183 (VG-85, SP)by Welcome-Tel Bromley ET
- gd Willsbro Sender Ashlyn 105 ET (VG-85, SP 11*)by EDG Satirn Sender 8136 ET
- 3d Willsbro Deman Ashlyn 67 ET (Ex-92-5, SP, LP50 19*)by EDG Deman ET
- 4d Willsbro Bradnick Ashlyn 35 ET (Ex-90, SP, LP50)by Regancrest-GV S Bradnick ET
- 5d Willsbro Aftershock Ashlyn ET (VG-85 2yr)by MS Atlees Sht Aftershock ET
- 6d Riverdane Gold Ashlyn ET (Ex-90, SP, LP70 33*)by Braedale Goldwyn
- 7d Smiddiehill Durm Ashlyn ET (Ex-90 68*)by Regancrest Elton Durham ET
- 8d Tri-Day Ashlyn ET (Ex-96-2E, GMD, DOM 19*)by Marcrest Encore
- 9d Bendy-Brook Odyssey Favorite (Ex-92-2E, DOM)

LC 30.5.23

WILLSBRO TROPIC ASHLYN 3008 ET Very Good-85 2yr
 1. 1/10 3,978 91 3.10 2.86 then giving 43.6kg (ACC=15)
 She is full sister to Willsbro Tropic Ashlyn 313 (VG-85 2yr) and to Willsbro Tropic Ashlyn 2903 ET (VG-85 2yr).

- WILLSBRO BROMLEY ASHLYN 183 Very Good-85 2yr**
- 1. 2/0 11,093 305 4.26 3.63
 - 2. 3/3 13,586 305 4.46 3.50

She was maternal sister to the 15,332kg 3.96% Willsbro Chief Ashlyn 154 ET (VG-87, SP); to the 10,824kg 3.86% heifer Willsbro Chief Ashlyn 165 ET (VG-86, SP) and to the 14,866kg 4.47% (3.40) Willsbro Tarrino Ashlyn 174 ET (Ex-93, SP).

- WILLSBRO SENDER ASHLYN 105 Very Good-85, SP 11***
- 1. 2/1 9,515 305 4.61 3.64
 - 2. 3/2 10,250 305 3.96 3.27

Full & Maternal sisters - see lot 239 above



RIVERDANE GOLD ASHLYN EX90

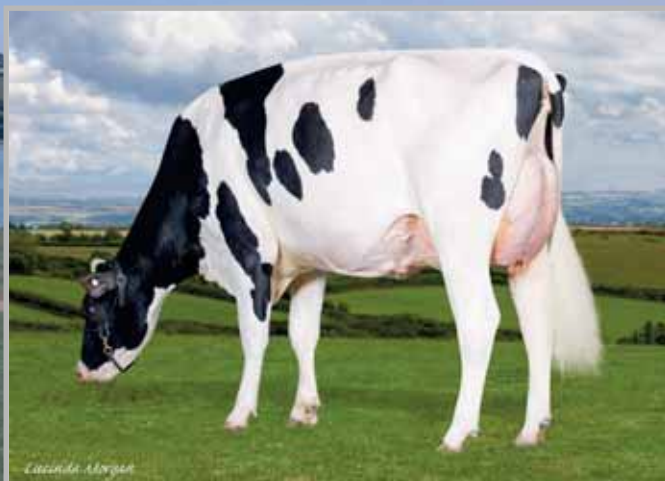

WILLSBRO LAMBDA ASHLYN 143 EX-92



WILLSBRO ARISTOCRAT ASHLYN 4642 01382702314642
born 30.11.22, TWIN, GPLI+£403



WILLSBRO ARISTOCRAT ASHLYN 4643 01382702414643
born 30.11.22, TWIN, GPLI+£502



sire MR FRAZZLED ARISTOCRAT ET

dam	Willsbro Deman Ashlyn 67 ET (Ex-92-2 SP, LP70 20*)	by EDG Deman ET
gd	Willsbro Bradnick Ashlyn 35 ET (Ex-90, SP, LP50)	by Regancrest-GV S Bradnick ET
3d	Willsbro Aftershock Ashlyn ET (VG-85 2yr)	by MS Atlees Sht Aftershock ET
4d	Riverdane Gold Ashlyn ET (Ex-90, SP, LP70 33*)	by Braedale Goldwyn
5d	Smiddiehill Durm Ashlyn ET (Ex-90 68*)	by Regancrest Elton Durham ET
6d	Tri-Day Ashlyn ET (Ex-96-2E, GMD, DOM 19*)	by Marcrest Encore
7d	Bendy-Brook Odyssey Favorite (Ex-92-2E, DOM)	by Dreamstreet Odyssey ET
8d	Bendy-Brook Star Fonda (VG-86)	

WILLSBRO ARISTOCRAT ASHLYN 4642 is maternal sister to the 15,722kg 4.91% (3.44) Willsbro Sender Ashlyn 97 ET (Ex-91, SP); to the 12,195kg 3.89% (3.50) heifer Willsbro Sender Ashlyn 100 ET (VG-86 2yr, SP); to the 10,250kg 3.96% (3.27) Willsbro Sender Ashlyn 105 ET (VG-85, SP 11*); to the 16,323kg 4.38% (3.24) Willsbro Sender Lila B 153 ET (Ex-91, SP) and to the 14,987kg 3.82% (3.24) Willsbro Cayle Ashlyn 112 (Ex-93-3, SP, LP50 9*).

WILLSBRO DEMAN ASHLYN 67 ET Excellent-92-2, SP, LP50 20*

1.	1/11	9,981	305	3.86	3.42	4.	5/4	14,614	305	4.53	3.28
2.	3/5	12,911	305	4.03	3.45	5.	6/6	13,375	305	3.78	3.27
3.	4/5	13,195	290	4.14	3.35						

She was full sister to the 14,462kg 3.98% Willsbro Deman Ashlyn 68 ET (Ex-92-3, SP, LP50).

WILLSBRO BRADNICK ASHLYN 35 ET Excellent-90, SP, LP50

1.	2/5	12,107	305	3.19	3.08	3.	4/8	14,154	305	3.44	2.98
2.	3/6	15,334	305	3.36	2.91						

She was full sister to the twice 17,600kg 3.7% Willsbro Bradnick Ashlyn 32 ET (Ex-94-3, SP, LP100) and to the 10,646kg heifer Willsbro Bradnick Ashlyn 33 ET (VG-85 2yr).

**WILLSBRO LAWMAN ASHLYN 5069 01382702315069**

born 9.4.23, GPLI+£240



sire PEAK LAWMAN ET

dam Willsbro Sidekick Ashlyn 239 ET (VG-85 2yr, SP)by Walnutlawn Sidekick ET
gd Willsbro Aft Shock Gold Ashlyn (Ex-94-3, SP, LP70 14*)by MS Atlees Sht Aftershock ET
3d Riverdane Gold Ashlyn ET (Ex-90, SP, LP70 35*)by Braedale Goldwyn
4d Smiddiehill Durm Ashlyn ET (Ex-90 72*)by Regancrest Elton Durham ET
5d Tri-Day Ashlyn ET (Ex-96-2E, GMD, DOM 19*)by Marcrest Encore
6d Bendy-Brook Odyssey Favorite (Ex-92-2E, DOM)by Dreamstreet Odyssey ET
7d Bendy-Brook Star Fonda (VG-86)

WILLSBRO SIDEKICK ASHLYN 239 ET Very Good-85 2yr, SP

1. 2/1 11,541 305 4.20 3.37
 2. 3/1

She is full sister to the 11,076kg 3.94% heifer Willsbro Sidekick Athena ET (VG-88, SP); to the 8,484kg 4.18% (3.56) heifer Willsbro Sidekick Ashlyn 240 ET (VG-85); to Willsbro Sidekick Ashlyn 241 ET (VG-85 2yr) and to the 12,089kg 3.69% heifer Willsbro Sidekick Ashlyn 246 ET (VG-85 2yr, SP) and maternal sister to the 12,946kg 3.80% heifer Willsbro Miami Ashlyn 219 ET (VG-86 2yr, SP) and to 3 other VG cows.

WILLSBRO AFT SHOCK GOLD ASHLYN Excellent-94-3, SP, LP70 14*

1. 2/1 11,980 305 3.89 2.93 4. 5/8 12,948 305 4.36 3.04
 2. 3/6 12,994 305 4.46 3.12 5. 7/1 14,613 305 4.29 2.88
 3. 4/5 13,932 305 3.71 2.99

She is full sister to the 13,937kg Willsbro Aftershock Gold Ashlyn ET (VG-85) and to Willsbro Aftershock Ashlyn ET (VG-85 2yr) and maternal sister to the 12,263kg Willsbro Shottle Ashlyn ET (VG-89 18*), sold for 20,000gs Willsbro Sale 2010; to the 13,541kg 4.44% Willsbro Sho Ashlyn (Ex-92-2, SP, LP50); to the 14,618kg 4.40% Willsbro Shottle Gold Ashlyn ET (Ex-91-6, SP, LP100); to the 11,100kg 3.84% Dulais Shottle Ashlyn ET (VG-87, SP); to the 14,233kg 3.90% Willsbro Baltimor G Ashlyn ET (VG-87, SP); to the 15,066kg Willsbro Brett Gold Ashlyn ET (VG-87 7*) and to the 16,485kg Willsbro Bradnick G Ashlyn ET (Ex-90, SP, LP90); to 3 other VG cows and to Willsbro Ash ET, in Semex stud.

RIVERDANE GOLD ASHLYN ET Excellent-90, SP, LP70 35*

1. 2/3 13,903 305 3.52 3.03 3. 6/2 13,187 305 4.56 2.77
 2. 4/2 16,410 305 3.94 2.87

She is full sister to the 16,167kg 4.01% Sterndale Ashlyns Gold ET (Ex-94-2, SP, LP80 22*), sold for 18,500gs Sale for the Century 2009; to the 12,849kg 4.95% (3.37) Sterndale Gold Ashlyn ET (Ex-91 11*), All Britain Jun Heifer in Milk 2010 and sold for 6,900gs Sterndale Sale 2014; to the 12,618kg 4.78% Sterndale Ashlyns Valentine (VG-88 18*) and to the 12,819kg 3.94% Riverdane Goldwyn Ashlyn ET (VG-87, LP80 9*) and maternal sister to the prizewinning 15,074kg 4.37% Riverdane Talented Ashlyn (Ex-94-4 31*); to the 12,968kg 4.49% Sterndale Shottle Ashlyn ET (VG-89 13*); to the 14,908kg Riverdane PS Ashlyn ET (Ex-94-3, SP, LP90 13*); to the 15,025kg 3.77% Riverdane Snowy Ashlyn ET (Ex-95-5, SP, LP110 10*); to the 13,994kg 4.09% Riverdane Sho Ashlyn ET (Ex-91-3, SP, LP80); sold for 6,000gs Global Classic Sale 2012; to the 13,852kg 3.88% Riverdane Palermo Ashlyn ET (Ex-93-2 2*); to Sterndale Palermo Ashlyn ET, sold for 6,500gs Genetic Elite Sale 2012; to the 10,543kg 4.61% Peak Palermo Ashlyn ET (VG-88); to the prizewinning 11,896kg 3.91% Sterndale Alexander Ashlyn (VG-87 6*), sold for 7,200gs Sterndale Sale 2014; to the 15,168kg 4.39% Riverdane Alexs Ashlyn (Ex-91-2, SP 32*); to the prizewinning 13,094kg 3.64% Nobold Lauthority Ashlyn ET (Ex-93-3, SP, LP70); to the 11,535kg 3.97% Sterndale Lau Ashlyn ET (VG-88); to the prizewinning 9,837kg 3.57% Sterndale Gold Chip Ashlyn ET (VG-87), H-M Jun Champion UK Dairy Expo 2014 and to 2 other VG cows.

**WILLSBRO ABBOTT ASHLYN 4470 01382702614470,**

born 14.10.22



sire WILLSBRO ABBOTT ET

dam Shambles Doorman Ashlyn 4 ET (VG-88, SP)by Val-Bisson Doorman ET
gd Sterndale Gold Ashlyn (Ex-91 11*)by Braedale Goldwyn
3d Smiddiehill Durm Ashlyn ET (Ex-90 72*)by Regancrest Elton Durham ET
4d Tri-Day Ashlyn ET (Ex-96-2E, GMD, DOM 50*)by Marcrest Encore
5d Bendy-Brook Odyssey Favorite (Ex-92-2E, DOM)by Dreamstreet Odyssey ET
6d Bendy-Brook Star Fonda (VG-86)

WILLSBRO ABBOTT ASHLYN 4470 is maternal sister to Shambles Takeoff Ashlyn 2 (VG-86 2yr).

SHAMBLES DOORMAN ASHLYN 4 ET Very Good-88, SP

1. 2/1 9,038 305 4.71 3.59 3. 4/3 14,535 305 4.82 3.50
 2. 3/3 14,535 305 4.82 3.50 4. 5/3

She is full sister to the 11,546kg 3.78% Shambles Doorman Ashlyn ET (VG-88, SP) and maternal sister to the 13,879kg 3.78% (3.30) Sterndale Sid Ashlyn ET (Ex-91, SP, LP50); to the 13,387kg 4.04% Sterndale Collat Ashlyn ET (VG-88, SP) and to Sterndale Explode Ashlyn, sold for 10,000gs Sterndale Sale 2014.

STERNDALE GOLD ASHLYN Excellent-91 11* was Res Champion Heifer in Milk Dairy Event and Agriscot and All Britain Jun Heifer in Milk 2010 and was sold for 6,900gs Sterndale Sale 2014;

1. 2/2 9,964 305 4.77 3.52 3. 5/6 11,442 305 4.57 3.72
 2. 4/4 12,849 305 4.95 3.37 4. 6/11 9,558 305 3.70 3.52

She is full sister to the 16,167kg 4.01% Sterndale Ashlyns Gold ET (Ex-94-2, SP, LP90 22*), sold for 18,500gs Sale for the Century 2009; to the 16,410kg 3.94% Riverdane Gold Ashlyn ET (Ex-90, SP, LP70 35*); to the 14,077kg 3.98% Sterndale Ashlyns Valentine (VG-88 18*) and to the 12,819kg 3.94% Riverdane Goldwyn Ashlyn ET (VG-87, LP80 9*) and maternal sister to the prizewinning 15,074kg 4.37% Riverdane Talented Ashlyn (Ex-94-4 31*); to the 12,968kg 4.49% Sterndale Shottle Ashlyn ET (VG-89 13*); to the 14,908kg Riverdane PS Ashlyn ET (Ex-94-3, SP, LP90 13*); to the 15,025kg 3.77% Riverdane Snowy Ashlyn ET (Ex-95-5, SP, LP110 10*); to the 13,994kg 4.09% Riverdane Sho Ashlyn ET (Ex-91-3, SP, LP80); sold for 6,000gs Global Classic Sale 2012; to the 13,852kg 3.88% Riverdane Palermo Ashlyn ET (Ex-93-2 2*); to Sterndale Palermo Ashlyn ET, sold for 6,500gs Genetic Elite Sale 2012; to the 10,543kg 4.61% Peak Palermo Ashlyn ET (VG-88); to the prizewinning 11,896kg 3.91% Sterndale Alexander Ashlyn (VG-87 6*), sold for 7,200gs Sterndale Sale 2014; to the 15,168kg 4.39% Riverdane Alexs Ashlyn (Ex-91-2, SP 32*); to the prizewinning 13,094kg 3.64% Nobold Lauthority Ashlyn ET (Ex-93-3, SP, LP70); to the 11,535kg 3.97% Sterndale Lau Ashlyn ET (VG-88); to the prizewinning 9,837kg 3.57% Sterndale Gold Chip Ashlyn ET (VG-87), H-M Jun Champion UK Dairy Expo 2014 and to 2 other VG cows.



MS ANDIS SHOTTLE ANEEDA-ET EX-95



MS ANDIS GW ASTRA ET EX94-2



WILLSBRO PARTY ANEEDA 4901 01382702314901
born 8.2.23, **GPLI+£230**



sire SIEMERS PARTY ET

dam	Willsbro Miami Aneeda 24 (VG-87 2yr, SP)	by Claynook Miami ET
gd	Willsbro Mogul Aneeda 6 ET (Ex-95-3, SP 6*)	by Mountfield SSI Dcy Mogul ET
3d	Willsbro Domain Aneeda ET (VG-86 2yr 11*)	by Ronelee Toystory Domain ET
4d	MS Andis Shottle Aneeda ET (Ex-95-2E 2*)	by Picston Shottle ET
5d	MD-Maple-Dell Mr Andi ET (VG-88)	by Mara-Thon BW Marshall ET
6d	MD-Male-Dell Durham Amy (Ex-92)	by Regancrest Elton Durham ET
7d	MS M-M-D Nobel Aruba (Ex-94-2E, DOM)	by Markwell Nobel ET
8d	MD-Delight Storm Adeline ET (VG-88, DOM)	by Maughlin Storm ET
9d	MS Kingstead Chief Adeen ET (Ex-94-2E, DOM)	by Donnandale Skychief ET
10d	Aitkenbrae Starbuck Ada (Ex-94-2E, DOM 3*)		

WILLSBRO MIAMI ANEEDA 24 Very Good-87 2yr, SP

1. 1/11 13,168 305 4.07 3.07

She was full sister to the 13,269kg 3.70% heifer Willsbro Miami Aneeda 26 (VG-86 2yr, SP) and maternal sister to the 15,197kg 3.63% Willsbro Monterey Aneeda 13 (VG-86) and to Willsbro King Doc Aneeda 31 ET (VG-86 2yr),

WILLSBRO MOGUL ANEEDA 6 ET Excellent-95-3, SP 6*

1.	2/1	11,693	305	3.14	2.95	4.	5/4	16,165	305	4.00	2.97
2.	3/2	13,239	305	3.52	2.87	5.	6/8	17,524	305	3.90	2.64
3.	4/4	16,247	305	3.41	2.72						

She was full sister to the 14,241kg Willsbro Mogul Aneeda 4 ET (VG-86); to the 16,071kg 3.77% Willsbro Mogul Aneeda 5 ET (Ex-91, SP) and to the 11,984kg 4.36% (3.35) Willsbro Mogul Aneeda 7 ET (GP-84, SP) and maternal sister to the 16,215kg 3.64% Willsbro Atwood Aneeda 3 ET (VG-86, SP, LP50) and to the 16,009kg 4.40% Willsbro Latimer Aneeda (VG-85, SP, LP60).

WILLSBRO DOMAIN ANEEDA ET Very Good-86 2yr 11*

1. 1/11 9,091 300 3.56 2.94

She was maternal sister to the 12,748kg 4.2% (3.3) MS Andis GW Arian ET (Ex-91); to the 13,846kg MS Andis GW Astra ET (VG-89); to the 10,425kg 3.9% MS Andis G W A Adalyn ET (VG-86) and to the proven sire Mr Andis Altaextreme (ST).



246

WILLSBRO LAWMAN ANEEDA 5012 01382702215012

born 22.3.23, GPLI+£402



sire PEAK LAWMAN ET

- dam Willsbro Abba Aneeda 27 (VG-88, SP)by Peak Altaabba ET
- gd Willsbro Granite Aneeda 19 (Ex-90, SP)by Progenesis Granite ET
- 3d Willsbro Mogul Aneeda 5 ET (Ex-91, SP)by Mountfield SSI Dcy Mogul ET
- 4d Willsbro Domain Aneeda ET (VG-86 2yr 11*)by Ronelee Toystory Domain ET
- 5d MS Andis Shottle Aneeda ET (Ex-95-2E 2*)by Picston Shottle ET
- 6d MD-Maple-Dell Mr Andi ET (VG-88)by Mara-Thon BW Marshall ET
- 7d Md-Male-Dell Durham Amy (Ex-92)by Regancrest Elton Durham ET
- 8d MS M-M-D Nobel Aruba (Ex-94-2E, DOM)by Markwell Nobel ET
- 9d MD-Delight Storm Adeline ET (VG-88, DOM)by Maughlin Storm ET
- 10d MS Kingstead Chief Adeen ET (Ex-94-2E, DOM)by Donnandale Skychief ET
- 11d Aitkenbrae Starbuck Ada (Ex-94-2E, DOM 3*)

WILLSBRO ABBA ANEEDA 27 Very Good-88, SP

- 1. 1/11 13,206 305 4.51 3.35
- 2. 3/0

She is maternal sister to Firwalk Excalibur Aneeda (VG-85 2yr).

WILLSBRO GRANITE ANEEDA 19 ET Excellent-90, SP was sold for 2,600gs Willsbro Sale 2020

- 1. 1/10 9,035 295 4.58 3.26 3. 3/11 14,348 305 4.01 3.09
- 2. 2/9 13,760 305 3.90 3.14

She is maternal sister to the 16,383kg 4.25% Willsbro Cardinals Aneeda 20 (VG-85, SP).

WILLSBRO MOGUL ANEEDA 5 ET Excellent-91,SP

- 1. 1/11 13,067 305 3.56 2.87 3. 3/11 16,071 305 3.77 2.83
- 2. 2/10 13,986 305 3.90 2.89

She was full sister to the 14,241kg Willsbro Mogul Aneeda 4 ET (VG-86); to the 17,524kg 3.90% Willsbro Mogul Aneeda 6 ET (Ex-95-3, SP 6*) and to the 11,984kg 4.36% (3.35) Willsbro Mogul Aneeda 7 ET (GP-84, SP) and maternal sister to the 16,215kg 3.64% Willsbro Atwood Aneeda 3 ET (VG-86, SP, LP50) and to the 16,009kg 4.40% Willsbro Latimer Aneeda (VG-85, SP, LP60).



247

WILLSBRO TROPIC ANEEDA 01382702114864

born 27.1.23, GPLI+£401



sire PEAK TROPIC ET

- dam Willsbro Harvest Aneeda 29 (VG-85 2yr)by Wilra Harvest ET
- gd Willsbro Monterey Aneeda 13 (VG-86)by View-Home Monterey ET
- 3d Willsbro Mogul Aneeda 6 ET (Ex-95-3, SP 6*)by Mountfield SSI Dcy Mogul ET
- 4d Willsbro Domain Aneeda ET (VG-86 2yr 11*)by Ronelee Toystory Domain ET
- 5d MS Andis Shottle Aneeda ET (Ex-95-2E 2*)by Picston Shottle ET
- 6d MD-Maple-Dell Mr Andi ET (VG-88)by Mara-Thon BW Marshall ET
- 7d Md-Male-Dell Durham Amy (Ex-92)by Regancrest Elton Durham ET
- 8d MS M-M-D Nobel Aruba (Ex-94-2E, DOM)by Markwell Nobel ET
- 9d MD-Delight Storm Adeline ET (VG-88, DOM)by Maughlin Storm ET
- 10d MS Kingstead Chief Adeen ET (Ex-94-2E, DOM)by Donnandale Skychief ET
- 11d Aitkenbrae Starbuck Ada (Ex-94-2E, DOM 3*)

WILLSBRO HARVEST ANEEDA 29 Very Good-85 2yr

- 1. 1/11

WILLSBRO MONTEREY ANEEDA 13 Very Good-86

- 1. 1/10 10,426 285 3.81 3.22
- 2. 2/10 15,197 305 3.63 3.13

She was maternal sister to the 13,168kg 4.07% heifer Willsbro Miami Aneeda 24 ET (VG-87 2yr, SP) and to the 13,269kg 3.70% heifer Willsbro Miami Aneeda 26 (VG-86 2yr, SP).

WILLSBRO MOGUL ANEEDA 6 ET Excellent-95-3, SP 6*

- 1. 2/1 11,693 305 3.14 2.95 4. 5/4 16,165 305 4.00 2.97
- 2. 3/2 13,239 305 3.52 2.87 5. 6/8 17,524 305 3.90 2.64
- 3. 4/4 16,247 305 3.41 2.72

She was full sister to the 14,241kg Willsbro Mogul Aneeda 4 ET (VG-86); to the 16,071kg 3.77% Willsbro Mogul Aneeda 5 ET (Ex-91, SP) and to the 11,984kg 4.36% (3.35) Willsbro Mogul Aneeda 7 ET (GP-84, SP) and maternal sister to the 16,215kg 3.64% Willsbro Atwood Aneeda 3 ET (VG-86, SP, LP50) and to the 16,009kg 4.40% Willsbro Latimer Aneeda (VG-85, SP, LP60).



CRYSTALCLEAR DEFIANT AMAZON EX-90



LUCK-E ADVENT ATLANTA EX-94



WILLSBRO DORAL ARIZONA 4946 *RC 01382702614946
born 25.2.23,

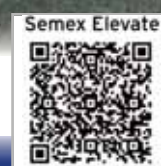

sire STGEN DORAL-RED ET

- 2.67PTAT
- 2.58UDC #15 in sale

dam Crystalclear Defiant Arizona Red (VG-88)by Scientific B Defiant ET
 gd Crystalclear Aurelia ET (Ex-92-4, SP, LP60 8*)by Patience Showline Contender Red
 3d Luck-E Advent Atlanta ET (Ex-94)by KHW Kite Advent-Red ET
 4d Luck-E Blitz Australia ET (VG-87 2yr, GMD, DOM)by Fustead Emory Blitz ET
 5d Luck-E Skychief Arizona ET (Ex-90, GMD, DOM)by Donnandale Skychief ET
 6d Hart-Lyn Starbuck Ashley (Ex-94-2E, GMD, DOM)by Hanoverhill Starbuck
 7d Kachina Valiant Act ET (VG-86)by S-W-D Valiant
 8d Dodeb Matt Actress (Ex-93-3E)

CRYSTALCLEAR DEFIANT ARIZONA RED ET Very Good-88

1.	2/10	10,544	305	3.03	3.06	3.	4/9
2.	3/10	12,179	294	2.77	2.78		

She is full sister to the 14,302kg Crystalclear Defiant Amazon ET (Ex-90, SP) and maternal sister to the 13,486kg 3.89% (3.29) Crystalclear Armani Ava Red (VG-87, SP); to the 9,079kg 4.79% (3.47) heifer Crystalclear Atwood Asia (VG-85 2yr, SP) and to Crystalclear Addison Aurelio, 2nd (mdn hfr) Great Yorkshire Show 2022.

CRYSTALCLEAR AURELIA ET Excellent-92-4, SP, LP60 8*

1.	2/6	8,088	287	3.77	3.32	4.	6/3	12,458	305	4.40	3.31
2.	3/5	8,293	305	2.96	2.98	5.	7/3	12,270	305	5.10	3.15
3.	4/9	11,596	305	4.15	3.34						

She is maternal sister to Luck-E Ladd Atlanta 529 (Ex-92) and to Luck-E Redburst Aphodite (VG-87), Res All German R&W 2yo 2016.

LUCK-E ADVENT ATLANTA ET Excellent-94

1.	2/4	12,143	349	4.00	3.00	3.	5/3	15,939	305	3.70	3.20
2.	3/5	15,489	305	3.90	3.20	4.	7/1	18,520	305	3.20	2.80

She is full sister to the prizewinning 15,957kg 5.0% (3.3) Luck-E Advent Asia ET (Ex-94-2E); to Luck-E Advent Africa ET (Ex-93) and to the 14,436kg Willsbro Advent Australia 2 ET (VG-88, SP 7*) and maternal sister to Luck-E Gold Angel ET (VG-88), sold for \$46,000 Global Glamour Sale; to Luck-E Gold Arrow ET (VG-87, DOM) and to Luck-E Toystory Actress ET (Ex-92).



KINGSWAY GOLDWYN ABRAKAZOO ET EX-92



KINGSWAY TERRASON ALLIE EX-95-2E



WILLSBRO LUSTER ABRAKAZOO 5064 *POC 01382702515064
born 7.4.23, **GPLI+£264**



sire **CHERRY-LILY ZIP LUSTER P ET**

dam	Hallow Crushabull Abrazazoo (VG-86 2yr)	by OH-River SYC Crushabull ET
gd	Hallow Doorman Abrazazoo ET (Ex-90)	by Val-Bisson Doorman ET
3d	Kingsway Goldwyn Abrazazoo ET (Ex-92-4E 17*)	by Braedale Goldwyn
4d	Kingsway Dundee Abra Codabra (Ex-90 26*)	by Regancrest Dundee ET
5d	Kingsway Terrason Allie (Ex-95-2E 8*)	by Innwood Terrason
6d	Kingsway Progress Ashley (Ex 7*)	by Duncan Progress ET
7d	Nelcam Tab Astra (Ex-3E 6*)	by A Kingstead Valiant Tab
8d	Nelcam Prestar Astra (VG-88 3*)	by Leadfield Prestar
9d	Nelcam Count Alice (Ex)	by Romandale Bonnie Count
10d	Nelcam Leader Astra (Ex 2*)		

HALLOW CRUSHABULL ABRAKAZOO Very Good-86 2yr

1.	1/11	13,355	305	3.65	3.20
2.	3/2				

She is maternal sister to the 8,588kg 3.79% (3.24) Hallow King Doc Abrazazoo (VG-85 2yr).

HALLOW DOORMAN ABRAKAZOO ET Excellent-90

1.	2/3	6,206	305	4.07	3.53	3.	4/3	8,238	305	4.13	3.45
2.	3/4	7,600	305	3.71	3.43	4.	5/4	9,231	299	3.83	3.36

She is full sister to the 11,266kg 4.3% (3.5) Kingsway Doorman Armada ET (Ex-90); to the 8,521kg 6.10% (3.97) Glasson Doorman Abrazazoo ET (Ex-90, SP); to the 15,266kg 3.97% (3.29) Crystalclear Doorman Abudhabi ET (VG-88, SP) and to the 11,029kg 3.91% (3.29) Blythbridge Doorman Abrazazoo ET (VG-88, SP) and maternal sister to the prizewinning 13,290kg 4.2% (3.2) Kingsway Sanchez Armadillo ET (Ex-96-3E 6*), Nom All-Am 5yo 2016; to the 14,630kg 4.5% (3.4) Kingsway Windbrook Zola ET (Ex-92-2E); to the 13,056kg 4.8% (3.6) Kingsway Windbrook Zenith ET (Ex-90-3E); to the 13,352kg Kingsway Windbrook Zoology ET (Ex-90-2E); to the 13,268kg 3.35% (3.2) Millen Bradnick Armani ET (Ex-91-3E); to the 16,793kg 3.9% (3.4) Bardale Bradnick Ava ET (Ex-90-3E); to the 14,495kg 3.9% (3.2) Kingsway McCutchen Aratat (Ex-91-4E 1*) and to 13 VG cows.

KINGSWAY GOLDWYN ABRAKAZOO ET Excellent-92-4E 17*

1.	2/1	8,269	305	4.30	3.80	4.	8/6	10,722	305	4.50	3.70
2.	3/3	10,952	305	4.60	3.80	5.	10/9	13,386	305	4.40	3.40
3.	5/2	11,750	305	4.60	3.80	6.	12/3	11,513	305	4.40	3.40

She was full sister to the 16,008kg 3.75% (3.31) Knowlesmere Goldwyn Abrakaboom ET (Ex-94-3, SP, LP70 14*), All Britain Junior Heifer 2013; 1st (int heifer in milk) UK Dairy Day 2015 and Supreme Champion Holstein UK Dairy Day, Int Champion UK Dairy Expo and All Britain Junior 3yo 2016 and sold for 4,100gs Knowlesmere dispersal Sale 2020; to the 14,671kg Kingsway Goldwyn Abba Dabba ET (Ex-95-2E 4*); to the 11,142kg 4.2% (3.3) Trent Valley Goldwyn Allnoing ET (Ex-94-3E); to the 11,524kg 4.8% (3.4) Kingsway Goldwyn Artichoke ET (Ex-94), All-Can Sen Yearling 2012; to the 10,144kg 4.5% (3.5) Kingsway Goldwyn Auzzie ET (Ex-90-2E); to the 10,959kg 3.8% (3.4) Kingsway Goldwyn Asiago ET (Ex-90 3*); to the 11,743kg MS Mell-Wood Gwn Abraboo ET (Ex-90); to the 12,564kg 4.3% (3.3) Mell-Wood-I Abra ET (Ex-90) and to 6 other VG cows and maternal sister to the prizewinning 14,578kg 4.7% (3.3) Kingsway Sanchez Arangatang ET (Ex-95-2E 21*), HM All-Can 4yo 2014; to the 12,655kg 4.4% (3.3) Kingsway Alex Australia ET (Ex-90-3E); to the 12,728kg 4.2% (3.2) Kingsway Fever Arising ET (Ex-90-2E); to the 10,739kg 4.2% (3.4) Kingsway Brokaw Amino ET (Ex-90-2E); to the prizewinning 14,452kg 4.2% (3.3) Trent Valley Goldchip Abra 6 ET (VG-88 4*), All-Can 4-H Sen Calf and sold for \$41,500 Trent Valley dispersal Sale 2015 and to many other VG cows.



KINGSWAY SANCHEZ ARMADILLO EX96-3



KINGSWAY GOLDWYN ABRAKAZOO ET EX-92



WILLSBRO CADILLAC ABUDHABI 4672 01382702514672
born 7.12.22, GPLI+£293



sire **KINGS-RANSOM D CADILLAC ET**

dam	Crystalclear Doorman Abudhabi ET (VG-88, SP)	by Val-Bisson Doorman ET
gd	Kingsway Goldwyn Abrakazoo ET (Ex-92-4E 17*)	by Braedale Goldwyn
3d	Kingsway Dundee Abra Codabra (Ex-90 26*)	by Regancrest Dundee ET
4d	Kingsway Terrason Allie (Ex-95-2E 8*)	by Innwood Terrason
5d	Kingsway Progress Ashley (Ex 7*)	by Duncan Progress ET
6d	Nelcam Tab Astra (Ex-3E 6*)	by A Kingstead Valiant Tab
7d	Nelcam Prestar Astra (VG-88 3*)	by Leadfield Prestar
8d	Nelcam Count Alice (Ex)	by Romandale Bonnie Count
9d	Nelcam Leader Astra (Ex 2*)	

WILLSBRO CHIEF ABUDHABI 3391 is maternal sister to the 9,292kg 4.40% (3.35) heifer Crystalclear Impressin Abba (VG-85, SP) and to Willsbro Chief Abudhabi 3391, sold for 3,200gs Willsbro Sale (Feb) 2022.

CRYSTALCLEAR DOORMAN ABUDHABI ET Very Good-88, SP

1.	2/6	9,276	305	4.42	3.79	3.	4/9	15,266	305	3.97	3.29
2.	3/8	10,485	305	4.79	3.56	4.	5/10				

She is full sister to the 11,266kg 4.3% (3.5) Kingsway Doorman Armada ET (Ex-90); to the 8,521kg 6.10% (3.97) Glasson Doorman Abrakazoo ET (Ex-90, SP); to the 9,231kg 3.83% (3.36) Hallow Doorman Abrakazoo ET (Ex-90) and to the 11,029kg 3.91% (3.29) Blythbridge Doorman Abrakazoo ET (VG-88, SP) and maternal sister to the prizewinning 13,290kg 4.2% (3.2) Kingsway Sanchez Armadillo ET (Ex-96-3E 6*), Nom All-Am 5yo 2016; to the 14,630kg 4.5% (3.4) Kingsway Windbrook Zola ET (Ex-92-2E); to the 13,056kg 4.8% (3.6) Kingsway Windbrook Zenith ET (Ex-90-3E); to the 13,352kg Kingsway Windbrook Zoology ET (Ex-90-2E); to the 13,268kg 3.35% (3.2) Millen Bradnick Armani ET (Ex-91-3E); to the 16,793kg 3.9% (3.4) Bardale Bradnick Ava ET (Ex-90-3E); to the 14,495kg 3.9% (3.2) Kingsway McCutchen Aratatat (Ex-91-4E 1*) and to 13 VG cows.

KINGSWAY GOLDWYN ABRAKAZOO ET Excellent-92-4E 17*

1.	2/1	8,269	305	4.30	3.80	4.	8/6	10,722	305	4.50	3.70
2.	3/3	10,952	305	4.60	3.80	5.	10/9	13,386	305	4.40	3.40
3.	5/2	11,750	305	4.60	3.80	6.	12/3	11,513	305	4.40	3.40

She was full sister to the 16,008kg 3.75% (3.31) Knowlesmere Goldwyn Abrakaboom ET (Ex-94-3, SP, LP70 14*), All Britain Junior Heifer 2013; 1st (int heifer in milk) UK Dairy Day 2015 and Supreme Champion Holstein UK Dairy Day, Int Champion UK Dairy Expo and All Britain Junior 3yo 2016 and sold for 4,100gs Knowlesmere dispersal Sale 2020; to the 14,671kg Kingsway Goldwyn Abba Dabba ET (Ex-95-2E 4*); to the 11,142kg 4.2% (3.3) Trent Valley Goldwyn Allnoing ET (Ex-94-3E); to the 11,524kg 4.8% (3.4) Kingsway Goldwyn Artichoke ET (Ex-94), All-Can Sen Yearling 2012; to the 10,144kg 4.5% (3.5) Kingsway Goldwyn Auzzie ET (Ex-90-2E); to the 10,959kg 3.8% (3.4) Kingsway Goldwyn Asiago ET (Ex-90 3*); to the 11,743kg MS Mell-Wood Gwn Abraboo ET (Ex-90); to the 12,564kg 4.3% (3.3) Mell-Wood-I Abra ET (Ex-90) and to 6 other VG cows and maternal sister to the prizewinning 14,578kg 4.7% (3.3) Kingsway Sanchez Arangatang ET (Ex-95-2E 21*), HM All-Can 4yo 2014; to the 12,655kg 4.4% (3.3) Kingsway Alex Australia ET (Ex-90-3E); to the 12,728kg 4.2% (3.2) Kingsway Fever Arising ET (Ex-90-2E); to the 10,739kg 4.2% (3.4) Kingsway Brokaw Amino ET (Ex-90-2E); to the prizewinning 14,452kg 4.2% (3.3) Trent Valley Goldchip Abra 6 ET (VG-88 4*), All-Can 4-H Sen Calf and sold for \$41,500 Trent Valley dispersal Sale 2015 and to many other VG cows.

KINGSWAY DUNDEE ABRA CODABRA Excellent-90 26* won many prizes including All-Canadian and All-Ontario Summer Yearling 2007.

1.	2/2	8,980	305	3.90	3.30
----	-----	-------	-----	------	------

She was maternal sister to the 11,860kg 3.7% Kingsway Goldwyn Alejandro ET (Ex-91-4E); to the 11,551kg 4.1% Kingsway Jasper Alovera (Ex-91 6*); to the 10,421kg 4.7% (3.4) Kingsway Windhammer Alga ET (Ex-93-2E); to the 10,559kg 5.1% (3.4) Kingsway Wind Hammer Ashley ET (VG-88); to the 10,922kg 4.6% (3.3) Kingsway Lauthority Atlee ET (VG-88); to the 9,937kg 4.7% (3.4) Kingsway Goldsun Angellina ET (VG-88) and to 5 other VG cows.

Proud to support the 'Willsbro Sale 2023'

In Memory of Anthony Wills

KIVELLS

Established 1885

www.kivells.com



HOLSWORTHY MARKET

01409 253275

Markets every Wednesday

Special Dairy Sales held twice monthly

Store Cattle, Calves & Sheep Sales

Monthly Pig & Poultry Sales

Monthly Machinery Sales

Pedigree Breeding & Rare Breeds Sales

Monthly TB Sales

Professional Services

Mark Bromell	07966 430001
David Kivell	07899 960272
Alec Shadrick	07767 896136
Robert Speck	07909 538520
Oliver Murrain	07467 437288
Steve Prouse	07767 895366
Charlie Kivell	07794 000325
Tim Kivell	07788 281900
Tom Rattray	07813 016804
Phoebe Millar	07741 312305

EXETER LIVESTOCK CENTRE

01392 251261

Monday & Friday

Special Dairy Sales held twice monthly

Store Cattle, Calves, Stirks &

Sheep Sales every Friday

Pig Auctions fortnightly

Seasonal Grass/Fodder Sales

Monthly TB Sales

Professional Services

Monthly Machinery Sales

Simon Alford	07789 980203
Mark Davis	07773 371774
Russell Steer	07788 318701
Robert Armstrong	07791 484290
Ian Caunter	07813 068935
Claire Quick	07789 980204
Tim Kivell	07788 281900

HALLWORTHY STOCKYARD

01840 261261

Markets every Thursday

Store Cattle, Calves & Sheep Sales

Seasonal Machinery Sales

Suckled Calves Sales

Monthly TB Sales

Stuart Cornelius	07879 415136
Peter Dennis	07789 980200
Steve Prouse	07767 895366
Tim Kivell	07788 281900

3 Markets

2 Counties

1 Team

Kivells...Leading the field!





STERNDALE DEMAN RAE EX94-2

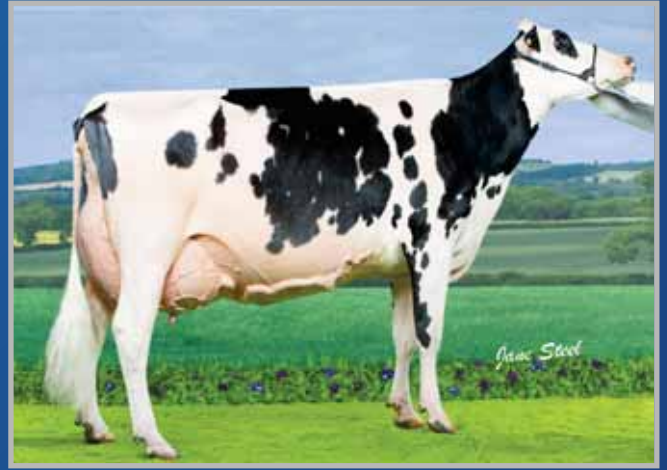

STERNDALE SNOW WYN RAE EX-94-3

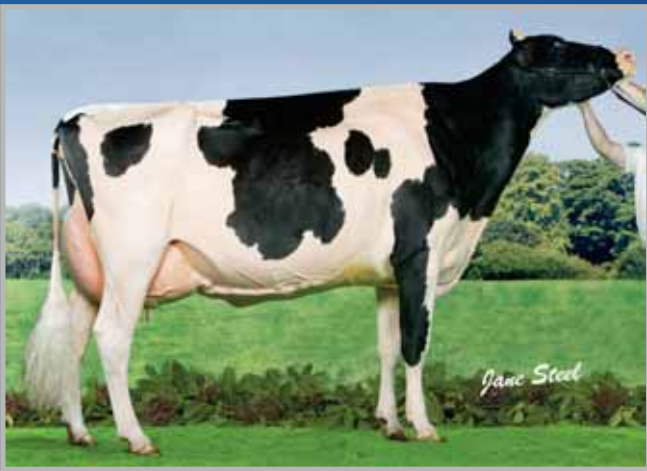

STERNDALE GOLDWYN RAE EX-94-3



STERNDALE KITE RAE EX-94



STANHOPE TALENT RAE EX-91-3



SCIENTIFIC SKYLAR RAE EX-93

WALSLEY

**WILLSBRO LAMBDA RAE 4821 ET 01382702714821**

born 13.1.23, GPLI+£354



sire FARNEAR DELTA-LAMBDA ET

- 11 conf #12 in sale

**WILLSBRO PERENNIAL RAE 4490 ET 01382702514490**

born 21.10.22, GPLI+£318



sire ECLIPSE PERENNIAL ET

- 3.04PTAT #14 in sale
- 2.7UDC #9 in sale
- +fat & protein
- +12 conf #6 in sale

**WILLSBRO HULLABALOO RAE 4484 ET 01382702614484**

born 19.10.22, GPLI+£390



sire AOT HULLABALOO ET

dam	Sterndale Deman Rae (Ex-94-2, SP, LP50)	by EDG Deman ET
gd	Sterndale Snow Wyn Rae ET (Ex-94-3, SP, LP60 31*)	by Flevo Genetics Snowman ET
3d	Sterndale Goldwyn Rae (Ex-94-3 27*)	by Braedale Goldwyn
4d	Sterndale Kite Rae ET (Ex-94-4)	by Markwell Kite ET
5d	Stanhope Talent Rae (Ex-91-3, LP60)	by Ladino Park Talent ET
6d	Scientific Skyler Rae ET (Ex-93 3*)	by Donnandale Skychief ET
7d	Hanoverhill Tony Rae (Ex-96-3E, GMD, DOM 30*)	by Marshfield Elevation Tony
8d	Hanoverhill TT Roxette ET (Ex-94-2E, GMD, DOM 10*)	by Hanover-Hill Triple Threat Red
9d	A Mil-R-Mor Roxette (Ex, GMD, DOM, 30*)	by Round Oak Rag Apple Elevation
10d	Glenridge Citation Roxy (Ex-97-4E, GMD, 6*)	by Rosage Citation R
11d	C Norton Court Model Vee (Ex)	by Springbank Model Fame
12d	C Norton Court Reflection Vale (VG 3*)		

WILLSBRO LAMBDA RAE 4821 ET is maternal sister to the 13,65kg 4.87% (3.27) Sterndale Strongman Rae (VG-87, SP), purchased for 4,800gs Sterndale Sale 2021.

STERNDALE DEMAN RAE Excellent-94-2, SP LP50 was purchased for 21,000gs Sterndale Sale 2021.

1.	2/1	9,570	305	4.66	3.41	3.	4/1	11,720	305	4.75	3.30
2.	3/1	9,552	305	4.42	3.51	4.	5/2	15,030	305	4.75	3.51

She was maternal sister to the 14,658kg 3.78% Sterndale Denv Wyn Rae (Ex-94-3, SP); to the 12,928kg 4.15% Sterndale Defender Rae ET (VG-89, SP); to the 10,470kg heifer Sterndale SW Raecrush ET (VG-87 2yr); to the twice 12,000kg Helton Cancun Rae ET (VG-87) and to 4 other VG cows.

STERNDALE SNOW WYN RAE ET Excellent-94-3, SP, LP60 31*

1.	2/2	11,519	305	3.57	3.00	4.	6/0	15,292	305	3.88	3.13
2.	3/5	14,487	305	3.68	2.93	5.	7/9	15,353	305	3.83	2.90
3.	4/9	16,300	305	3.49	2.96						

She was full sister to the 12,901kg 3.84% Sterndale Snowy Rae ET (Ex-90, SP, LP60), sold for 7,300gs Sterndale Sale 2014; to the 12,383kg 4.34% Sterndale Snowman Rae ET (Ex-90 10*); to the 12,206kg 460% (3.31) Sterndale Snow Rae ET (Ex-94-2, LP50 20*); to the 17,131kg Sterndale Snow Gold Rae ET (Ex-94-3, SP, LP60) and to the 12,911kg 4.58% (3.43) Sterndale Linkup Rae (Ex-93, SP).

STERNDALE GOLDWYN RAE Excellent-94-3 27* was Res Champion National Calf Show and Res All Britain Maiden Heifer 2010; Jun Champion Dairy Event and All Britain Sen Heifer 2011 and Int Champion UK Dairy Expo 2012.

1.	2/3	10,316	305	4.19	3.25	3.	4/11	13,217	305	3.94	3.24
2.	3/6	11,736	305	4.21	3.31	4.	6/0	9,645	305	4.45	3.25

She was maternal sister to the 12,469kg 3.68% Sterndale Kanu P Rae (Ex-93-4).

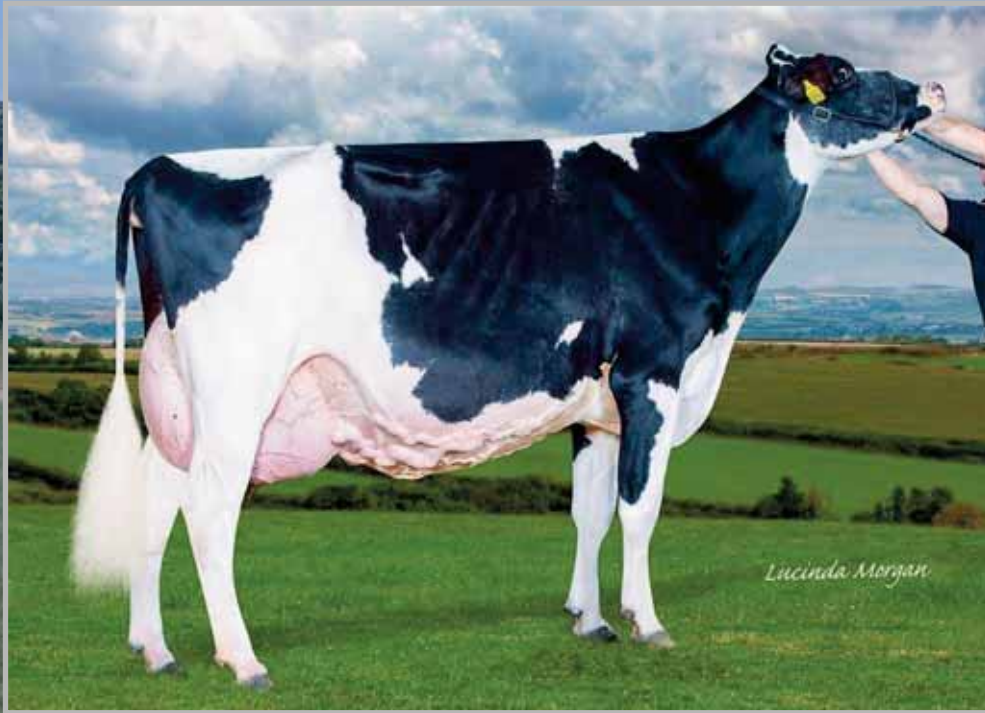

STERNDALE DEMAN RAE ET EX-94-2



WILLSBRO MOOI RAE 4426 *RC ET 01382702414426
born 5.10.22, GPLI+£299



sire MR AIJA MIRAND MOOI ET

dam	Sterndale Strongman Rae (VG-87, SP)	by Lesperron Stronger ET
gd	Sterndale Deman Rae (Ex-94-2, SP, LP50)	by EDG Deman ET
3d	Sterndale Snow Wyn Rae ET (Ex-94-3, SP, LP60 31*)	by Flevo Genetics Snowman ET
4d	Sterndale Goldwyn Rae (Ex-94-3 27*)	by Braedale Goldwyn
5d	Sterndale Kite Rae ET (Ex-94-4)	by Markwell Kite ET
6d	Stanhope Talent Rae (Ex-91-3, LP60)	by Ladino Park Talent ET
7d	Scientific Skyler Rae ET (Ex-93 3*)	by Donnandale Skychief ET
8d	Hanoverhill Tony Rae (Ex-96-3E, GMD, DOM 30*)	by Marshfield Elevation Tony
9d	Hanoverhill TT Roxette ET (Ex-94-2E, GMD, DOM 10*)	by Hanover-Hill Triple Threat Red
10d	A Mil-R-Mor Roxette (Ex, GMD, DOM, 30*)	by Round Oak Rag Apple Elevation
11d	Glenridge Citation Roxy (Ex-97-4E, GMD, 6*)	by Rosage Citation R
12d	C Norton Court Model Vee (Ex)	by Springbank Model Fame
13d	C Norton Court Reflection Vale (VG 3*)		

STERNDALE STRONGMAN RAE Very Good-87, SP was purchased for 4,800gs Sterndale Sale 2021.

1.	2/1	8,824	305	4.79	3.15
2.	3/6	13,652	305	4.87	3.27

STERNDALE DEMAN RAE Excellent-94-2, SP LP50 was purchased for 21,000gs Sterndale Sale 2021.

1.	2/1	9,570	305	4.66	3.41	3.	4/1	11,720	305	4.75	3.30
2.	3/1	9,552	305	4.42	3.51	4.	5/2	15,030	305	4.75	3.51

She was maternal sister to the 14,658kg 3.78% Sterndale Denv Wyn Rae (Ex-94-3, SP); to the 12,928kg 4.15% Sterndale Defender Rae ET (VG-89, SP); to the 10,470kg heifer Sterndale SW Raecrush ET (VG-87 2yr); to the twice 12,000kg Helton Cancun Rae ET (VG-87) and to 4 other VG cows.

STERNDALE SNOW WYN RAE ET Excellent-94-3, SP, LP60 31*

1.	2/2	11,519	305	3.57	3.00	4.	6/0	15,292	305	3.88	3.13
2.	3/5	14,487	305	3.68	2.93	5.	7/9	15,353	305	3.83	2.90
3.	4/9	16,300	305	3.49	2.96						

She was full sister to the 12,901kg 3.84% Sterndale Snowy Rae ET (Ex-90, SP, LP60), sold for 7,300gs Sterndale Sale 2014; to the 12,383kg 4.34% Sterndale Snowman Rae ET (Ex-90 10*); to the 12,206kg 460% (3.31) Sterndale Snow Rae ET (Ex-94-2, LP50 20*); to the 17,131kg Sterndale Snow Gold Rae ET (Ex-94-3, SP, LP60) and to the 12,911kg 4.58% (3.43) Sterndale Linkup Rae (Ex-93, SP).



SCIENTIFIC DEBUTANTE RAE (EX-92, GMD, DOM 3*)



DULAIS SHOTTLE DIOR RAE ET (EX-93-2, SP, LP60 17*)



WILLSBRO HOTJOB DIOR RAE 48 01382702712595
Very Good-86 2yr, 2595, born 20.2.21, GPLI+£436

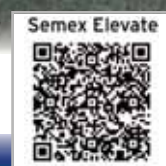

sire PEAK ALTAHOTJOB ET

dam	Willsbro Yaaska Dior Rae 33 (VG-86, SP)	by Westcoast Yamaska ET
gd	Willsbro Monterey Dior Rae 24 (Ex-90, SP, LP60)	by View-Home Monterey ET
3d	Willsbro Uno Dior Rae 14 ET (VG-85, SP 15*)	by Amighetti Numero Uno ET
4d	Willsbro PS Dior Rae ET (VG-88, SP 17*)	by Picston Shottle ET
5d	Scientific Gold Dior Rae ET (Ex-92, DOM 23*)	by Braedale Goldwyn
6d	Scientific Debutante Rae ET (Ex-92, GMD, DOM 30*)	by Regancrest Elton Durham ET
7d	Scientific Jubilant Rae ET (Ex-90, DOM 20*)	by Meadolake Jubilant
8d	Hanoverhill Tony Rae (Ex-96-3E, GMD, DOM 30*)	by Marshfield Elevation Tony
9d	Hanoverhill TT Roxette ET (Ex-94-2E, GMD, DOM 10*)	by Hanover-Hill Triple Threat Red
10d	A Mil-R-Mor Roxette (Ex, GMD, DOM, 30*)	by Round Oak Rag Apple Elevation
11d	Glenridge Citation Roxy (Ex-97-4E, GMD, 6*)	by Rosage Citation R
12d	C Norton Court Model Vee (Ex)	by Springbank Model Fame
13d	C Norton Court Reflection Vale (VG 3*)		

LC 26.2.23

AI 1.8.23 by Siemers Hanan Hanx ET (PD+)

WILLSBRO HOTJOB DIOR RAE 48 Very Good-86 2yr

1. 2/0 7,694 184 4.27 3.10 then giving 43.8kg (ACC=122)

WILLSBRO YAMASKA DIOR RAE 33 Very Good-86, SP

1. 1/10 14,700 300 4.18 3.14 3. 4/1 8,213 119 4.09 2.83
 2. 2/10 17,002 305 4.58 3.35 then giving 63.7kg

WILLSBRO MONTEREY DIOR RAE 24 Excellent-90, SP, LP60

1. 2/0 10,523 292 4.07 3.04 3. 4/0 14,703 305 4.31 3.37
 2. 3/0 14,703 305 4.22 3.27 4. 5/1 15,886 305 4.24 3.21

She is maternal sister to the 14,255kg 5.11% (3.60) Willsbro Rubicon Rae ET (VG-85, SP 9*); to the 14,670kg 4.81% (3.30) Willsbro Rubicon Rae 19 ET (Ex-90, SP, LP60); to the 15,757kg 4.53% Willsbro Gymnast Dior Rae 29 (VG-86, SP) and to the 13,127kg 3.74% (3.26) heifer Willsbro Erving Dior Rae 32 ET (VG-85, SP).

WILLSBRO UNO DIOR RAE 14 ET Very Good-85, SP 15*

1. 2/2 10,342 305 4.15 3.31
 2. 3/2 13,292 281 4.52 3.33

She was full sister to the 13,540kg 5.09% (3.51) Willsbro Uno Dior Rae ET (VG-85, SP) and maternal sister to the 17,656kg 4.72% Willsbro Mogul Dior Rae ET (Ex-92-3, SP LP100 15*) and to the 14,999kg 4.14% Willsbro Cashcoin Dior Rae 16 ET (VG-87, SP).



WILLSBRO HOTJOB RAE 2841 ET 01382702112841
Very Good-86 2yr, 2841, born 17.5.21, GPLI+£484



sire PEAK ALTAHOTJOB ET

dam	Willsbro Lambda Rae 36 (VG-87, SP)	by Farnear Delta-Lambda ET
gd	Willsbro Rubicon Rae ET (VG-85, SP 9*)	by EDG Rubicon ET
3d	Willsbro Uno Dior Rae 14 ET (VG-85, SP 15*)	by Amighetti Numero Uno ET
4d	Willsbro PS Dior Rae ET (VG-88, SP 17*)	by Picston Shottle ET
5d	Scientific Gold Dior Rae ET (Ex-92, DOM 23*)	by Braedale Goldwyn
6d	Scientific Debutante Rae ET (Ex-92, GMD, DOM 30*)	by Regancrest Elton Durham ET
7d	Scientific Jubilant Rae ET (Ex-90, DOM 20*)	by Meadolake Jubilant
8d	Hanoverhill Tony Rae (Ex-96-3E, GMD, DOM 30*)	by Marshfield Elevation Tony
9d	Hanoverhill TT Roxette ET (Ex-94-2E, GMD, DOM 10*)	by Hanover-Hill Triple Threat Red
10d	A Mil-R-Mor Roxette (Ex, GMD, DOM, 30*)	by Round Oak Rag Apple Elevation
11d	Glenridge Citation Roxy (Ex-97-4E, GMD, 6*)	by Rosage Citation R
12d	C Norton Court Model Vee (Ex)	by Springbank Model Fame
13d	C Norton Court Reflection Vale (VG 3*)		

LC 6.5.23

AI 24.8.23 by Kings-Ransom Dropbox ET

WILLSBRO HOTJOB RAE 2841 ET Very Good-86 2yr
 1. 2/0 5,023 115 4.20 3.36 then giving 35.9kg (ACC=84)

WILLSBRO LAMBDA RAE 36 Very Good-87, SP
 1. 1/10 11,203 305 4.01 3.04
 2. 3/3

She is twin sister to the 12,631kg heifer Willsbro Lambda Rae 35 (VG-85, SP) and maternal sister to the 14,324kg 3.77% heifer Willsbro Granite Rae (VG-85 2yr, SP) and to the 15,183kg 3.79% (3.34) Willsbro Detour Dior Rae (VG-85, SP).

WILLSBRO RUBICON RAE ET Very Good-85, SP 9*
 1. 1/11 8,367 285 4.99 3.65 3. 3/9 14,255 305 5.11 3.60
 2. 2/10 13,478 285 4.48 3.63

She was full sister to the 14,670kg 4.81% (3.30) Willsbro Rubicon Rae 19 ET (Ex-94-2, SP, LP60) and maternal sister to the 15,886kg 4.24% (3.21) Willsbro Monterey Dior Rae 24 (Ex-90, SP, LP60); to the 15,757kg 4.53% Willsbro Gymnast Dior Rae 29 (VG-86, SP) and to the 13,742kg 4.89% (3.21) Willsbro Erving Dior Rae 32 ET (VG-85, SP).

WILLSBRO UNO DIOR RAE 14 ET Very Good-85, SP 15* - see lot 255



WILLSBRO TROPIC RAE 3012 01382702413012
Very Good-85 2yr, 3012, born 20.7.21, GPLI+£484



sire PEAK ALTAHOTJOB ET

dam	Willsbro Lambda Rae 35 (VG-85, SP)	by Farnear Delta-Lambda ET
gd	Willsbro Rubicon Rae ET (VG-85, SP 9*)	by EDG Rubicon ET
3d	Willsbro Uno Dior Rae 14 ET (VG-85, SP 15*)	by Amighetti Numero Uno ET
4d	Willsbro PS Dior Rae ET (VG-88, SP 17*)	by Picston Shottle ET
5d	Scientific Gold Dior Rae ET (Ex-92, DOM 23*)	by Braedale Goldwyn
6d	Scientific Debutante Rae ET (Ex-92, GMD, DOM 30*)	by Regancrest Elton Durham ET
7d	Scientific Jubilant Rae ET (Ex-90, DOM 20*)	by Meadolake Jubilant
8d	Hanoverhill Tony Rae (Ex-96-3E, GMD, DOM 30*)	by Marshfield Elevation Tony
9d	Hanoverhill TT Roxette ET (Ex-94-2E, GMD, DOM 10*)	by Hanover-Hill Triple Threat Red
10d	A Mil-R-Mor Roxette (Ex, GMD, DOM, 30*)	by Round Oak Rag Apple Elevation
11d	Glenridge Citation Roxy (Ex-97-4E, GMD, 6*)	by Rosage Citation R
12d	C Norton Court Model Vee (Ex)	by Springbank Model Fame
13d	C Norton Court Reflection Vale (VG 3*)		

LC 12.6.23

WILLSBRO TROPIC RAE 3012 Very Good-85 2yr
 1. 1/11 2,801 78 4.02 2.90 then giving 40.6kg (ACC=17)

WILLSBRO LAMBDA RAE 35 Very Good-85, SP
 1. 1/10 12,631 305 3.14 3.08
 2. 3/1 13,054 305 2.82 3.15

She is twin sister to the 11,203kg 4.01% heifer Willsbro Lambda Rae 36 (VG-87, SP) and maternal sister to the 14,324kg 3.77% heifer Willsbro Granite Rae (VG-85 2yr, SP) and to the 15,183kg 3.79% (3.34) Willsbro Detour Dior Rae (VG-85, SP).

WILLSBRO RUBICON RAE ET Very Good-85, SP 9* - see lot 256
 1. 1/11 8,367 285 4.99 3.65 3. 3/9 14,255 305 5.11 3.60
 2. 2/10 13,478 285 4.48 3.63

She was full sister to the 14,670kg 4.81% (3.30) Willsbro Rubicon Rae 19 ET (Ex-94-2, SP, LP60) and maternal sister to the 15,886kg 4.24% (3.21) Willsbro Monterey Dior Rae 24 (Ex-90, SP, LP60); to the 15,757kg 4.53% Willsbro Gymnast Dior Rae 29 (VG-86, SP) and to the 13,742kg 4.89% (3.21) Willsbro Erving Dior Rae 32 ET (VG-85, SP).

**WILLSBRO TROPIC DIOR RAE 2946 ET 01382702112946**born 28.6.21, **GPLI+£476**sire **PEAK TROPIC ET**

dam	Willsbro Mogul Dior Rae ET (Ex-92-3, SP, LP110 14*)	by Mountfield SSI Dcy Mogul ET
gd	Willsbro PS Dior Rae ET (VG-88, SP 17*)	by Picston Shottle ET
3d	Scientific Gold Dior Rae ET (Ex-92, DOM 23*)	by Braedale Goldwyn
4d	Scientific Debutante Rae ET (Ex-92, GMD, DOM 30*)	by Regancrest Elton Durham ET
5d	Scientific Jubilant Rae ET (Ex-90, DOM 20*)	by Meadolake Jubilant
6d	Hanoverhill Tony Rae (Ex-96-3E, GMD, DOM 30*)	by Marshfield Elevation Tony
7d	Hanoverhill TT Roxette ET (Ex-94-2E, GMD, DOM 10*)	by Hanover-Hill Triple Threat Red
8d	A Mil-R-Mor Roxette (Ex, GMD, DOM, 30*)	by Round Oak Rag Apple Elevation
9d	Glenridge Citation Roxy (Ex-97-4E, GMD, 6*)	by Rosage Citation R
10d	C Norton Court Model Vee (Ex)		

**Her HC, WILLSBRO CAMARO DIOR RAE 5380 01382702615380**born 29.7.23, **GPLI+£540** sire **KINGS-RANSOM H CAMARO ET****WILLSBRO TROPIC DIOR RAE 2946 ET**

1. 2/1 1,584 31 4.77 3.24 then giving 51.1kg (CC=26)

She is full sister to Willsbro Tropic Dior Rae 2956 ET (VG-86 1yr); to Willsbro Tropic Dior Rae 2959 ET (VG-85 2yr) and to Willsbro Tropic Dior Rae 2974 ET (VG-85 2yr) and maternal sister to the 12,231kg 4.37% (3.40) Willsbro Score Dior Rae 37 ET (VG-97, SP) and to the 12,466kg 4.06% (3.28) Willsbro Score Dior Rae 38 ET (VG-85, SP).

WILLSBRO MOGUL DIOR RAE ET Excellent-92-3, SP, LP110 14*

1.	2/4	12,232	305	4.31	3.39	4.	5/11	17,656	305	4.72	3.17
2.	3/8	13,321	305	4.96	3.45	5.	7/6	17,104	305	4.87	3.14
3.	4/10	16,649	305	4.62	3.22						

She was maternal sister to the 13,540kg 5.09% (3.51) Willsbro Uno Dior Rae ET (VG-85, SP); to the 13,292kg 4.52% (3.33) Willsbro Uno Dior Rae 14 ET (VG-85, SP 15*) and to the 14,999kg 4.14% Willsbro Cashcoin Dior Rae 16 ET (VG-87, SP).

WILLSBRO PS DIOR RAE ET Very Good-88, SP 17*

1.	2/3	10,514	305	4.40	3.53
2.	3/9	9,225	305	4.70	3.48

She was full sister to the 12,722kg 5.35% (3.33) Erie Gold Shot Rae ET (Ex-93 11*); to the 12,318kg 3.381% (3.27) Willsbro Shottle Dior Rae ET (VG-85 2yr); to the 14,244kg Willsbro Shott Dior Rae ET (VG-87, SP); to Willsbro Dior Rae ET (VG-86), sold for 8,000gs Willsbro Sale 2011 and to the prizewinning 15,595kg 3.84% Dulais Shottle Dior Rae ET (Ex-93-2, SP, LP560 14*); to the 16,692kg 3.7% Scientific Decadent Rae ET (Ex-94-2E) and to Scientific Sh Donia Rae ET, sold for \$11,400 Top Ten Breeders Invitational Sale 2010.

SCIENTIFIC GOLD DIOR RAE ET Excellent-92, DOM 23* was 1st & Int Champion WI Dist Show 2010.

1.	2/2	14,468	365	4.70	3.50
2.	4/2	12,723	305	4.60	3.40

She was full or maternal sister to many Ex & VG cows and bulls in AI

FULL SISTER TO LOT 258**WILLSBRO TROPIC DIOR RAE 2956 ET 01382702412956****Very Good-86 1yr**, born 29.6.21, **GPLI+£410**sire **PEAK TROPIC ET**

dam	Willsbro Mogul Dior Rae ET (Ex-92-3, SP, LP110 14*)	by Mountfield SSI Dcy Mogul ET
gd	Willsbro PS Dior Rae ET (VG-88, SP 17*)	by Picston Shottle ET
3d	Scientific Gold Dior Rae ET (Ex-92, DOM 23*)	by Braedale Goldwyn
4d	Scientific Debutante Rae ET (Ex-92, GMD, DOM 30*)	by Regancrest Elton Durham ET
5d	Scientific Jubilant Rae ET (Ex-90, DOM 20*)	by Meadolake Jubilant
6d	Hanoverhill Tony Rae (Ex-96-3E, GMD, DOM 30*)	by Marshfield Elevation Tony
7d	Hanoverhill TT Roxette ET (Ex-94-2E, GMD, DOM 10*)	by Hanover-Hill Triple Threat Red
8d	A Mil-R-Mor Roxette (Ex, GMD, DOM, 30*)	by Round Oak Rag Apple Elevation
9d	Glenridge Citation Roxy (Ex-97-4E, GMD, 6*)	by Rosage Citation R
10d	C Norton Court Model Vee (Ex)		

**Her HC, WILLSBRO LUSTER DIOR RAE 5172 01382702115172,**born 16.5.23, **GPLI+£395** sire **CHERRY-LILY ZIP LUSTER P ET**

AI 21.8.23 by Siemers Pct Hardy ET

WILLSBRO TROPIC DIOR RAE 2956 ET

1. 1/11 4,616 105 3.15 2.95 then giving 48kg (ACC=18)



WILLSBRO UNDENIED FRIEDA ET EX-92



WILLSBRO UPGRADE FRIEDA 3 ET 01382702512544
Very Good-85 2yr, 2544, born 6.2.21



sire OUR-FAVORITE UPGRADE ET

dam Willsbro Undenied Frieda ET (Ex-92, SP)by Our-Favorite Undenied ET
 gd Felicit 1460 (VG-86)by Pol Butte MC Beemer ET
 3d GHH Felicity 2 (VG-87)by Mr Hovden Delta ET
 4d HPH Malmo 13 (Ex-91)by Picston Shottle ET
 5d Engstad Q F Lad Madleine (Ex-94)by Quality Future Lad
 6d Quality Astre Felic (Ex-9)by Duregal Astre Starbuck ET
 7d Quality A J Felicia ET (Ex 7*)by Bridon Astro Jet ET
 8d A Plushanski Valiant Fran ET (Ex-90, DOM, 35*)by S-W-D Valiant
 9d Plushanski Chief Faith (Ex-94-4E, GMD)



Her HC, WILLSBRO LUSTER FREIDA 4962 *POC 01382702114962
 , born 3.3.23, GPLI+£318 sire CHERRY-LILY ZIP LUSTER P ET



Due 10.3.24 to MB -Luckylady Eye Candy ET

WILLSBRO UPGRADE FRIEDA 3 ET Very Good-85 2yr
 1. 2/1 6,055 179 4.14 3.26 then giving 37.1kg (ACC=23)
 She is full sister to Willsbro Upgrade Frieda 4 ET, sold for 3,200gs Willsbro Sale 2021 and to Willsbro Upgrade Frieda 5 ET (VG-85 2yr) and to Willsbro Sidekick Frieda (VG-87 2yr).

WILLSBRO UNDENIED FRIEDA ET Excellent-92, SP
 1. 2/3 13,408 305 3.89 3.16
 2. 3/9 15,621 305 4.50 2.98
 She is maternal sister to WI Felicitas (VG-86) ad to Col Freya (VG-88).

WI FELICITAS Very Good-87
 1. 2/2 10,936 305 3.84 3.47
 2. 11,115 305 3.82 3.37
 She was full sister to the 13,798kg WI Beemer Felli (VG-87).

GHH FELICITY 2 Very Good-87
 1. 2/2 11,698 305 3.87 3.26 3. 13,816 305 3.92 3.24
 2. 15,559 305 3.85 3.19
 She was maternal sister to the prizewinning GHH Goldwyn Frenzy (Ex-92), Grand Champion Hohenrain Show 2016.



PANDA TIC TAK ATLANTA ET VG-87

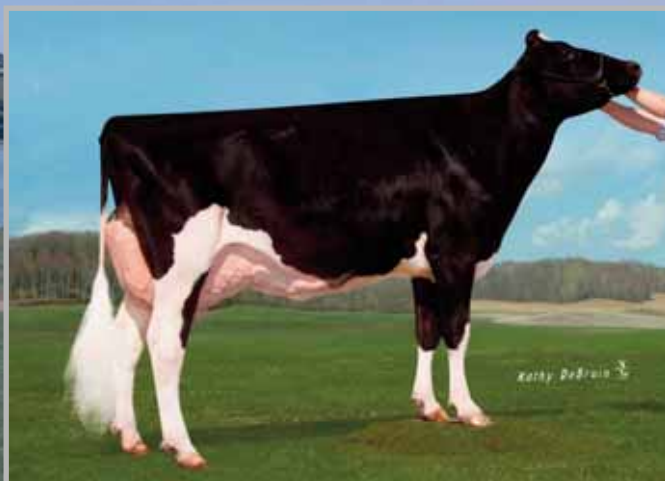

MS APPLE ARIA ET EX-92



WILLSBRO RUBELS ATLANTA 4741 ET *RC 01382702712763
Very Good-86 2yr, 2763, born 20.4.21, GPLI+£284



sire HOOGERHORST DG OH RUBELS-RED

- dam Panda Tic Tak Atlanta ET (VG-87 2yr, SP)by Duckett Crush Tatoo ET
- gd Golden-Oaks M Atlanta-Red ET (VG-86 2yr)by Mr Apples McGucci ET
- 3d MS Apples Aria ET (Ex-92)by Scientific Destry ET
- 4d KHW Regiment Apple-Red ET (Ex-96-4E, DOM 40*)by Carrousel Regiment-Red ET
- 5d Kamps-Hollow Altitude ET (Ex-95-2E, DOM 2*)by Regancrest Elton Durham ET
- 6d Clover-Mist Alisha ET (Ex-93-3E, DOM)by A Ronnybrook Prelude ET
- 7d Clover-Mist Augy Star (Ex-94-4E, DOM)by Meadolake Jubilant ET
- 8d D-R-A August (Ex-96-4E, DOM 19*)by Life-O-Riley Marquis King
- 9d D-R-A Ideal Precious Leader(Ex-90-2E)by Donken Ideal Reflection Brutus
- 10d D-R-A Princess Lad Leader (Ex-90-3E)



Her HC, WILLSBRO MOOI ATLANTA 4741 ET 01382702414741
 born 26.12.22, GPLI+£319 sire MR AIJA MIRAND MOOI ET



Her HC, WILLSBRO DORAL ATLANTA 5115 *RC 01382702715115
 born 27.4.23, GPLI+£471 sire STGEN DORAL-RED ET



AI 23.8.23 by Siemers Wolf Hulu ET

WILLSBRO RUBELS ATLANTA Very Good-86 2yr

1. 2/0 5,876 124 3.53 2.90 then giving 46kg (ACC=101)

PANDA TIK TAK ATLANTA ET Very Good-87 2yr, SP

1. 2/3 11,774 305 3.85 3.29
 2. 3/8 11,602 305 4.15 3.46

She was maternal sister to the 9,551kg 5.1% (3.6) Dicklands Absolutely Unstoppable ET (VG-85) and to the 10,035kg 4.6% (3.5) Dicklands Mirand Autumn 3590 ET (VG-85 2yr).

GOLDEN-OAKS M ATLANTA-RED ET Very Good-86 2yr

1. 2/3 8,451 305 4.70 3.50

She was maternal sister to the prizewinning 15,300kg 4.0% (3.4) Farnear TBR Aria Adler ET (Ex-96-3); to the 10,632kg 4.8% (3.6) MS Farnear Uno Amanda ET (Ex-91 2*) and to MS Farnear Uno Amazing ET (Ex-93).

MS APPLES ARIA ET Excellent-92

1. 2/1 9,589 305 5.20 4.00 3. 5/7 10,070 305 4.60 3.90
 2. 3/10 13,277 305 4.80 3.60

She was maternal sister to the prizewinning 11,725kg 4.0% (3.6) Miss Apple Snapple-Red ET (Ex-96-2E), HM Grand Champion World Dairy Expo an All American R&W 4yo 2017; to the 13,729kg 3.35% MS Apples Applause ET (Ex-94-2E 6*); to the 16,902kg 4.0% (3.5) MS Apples Angel (Ex-94-2E); to the 14,776kg 4.1% (3.3) MS Apple Blossom ET (Ex-91-3E); to the 10,074kg 3.9% MS Apples Angelina ET (Ex-91-2E); to the 14,833kg 4.2% (3.3) MS Apples Asset-Red ET (Ex-92 3*); to the 12,481kg 4.6% (3.5) MS Apple Cider ET (Ex-91-3E); to MS Apple Juice ET (Ex-92); to the 9,852kg 4.9% (3.9) MS Apple Brandy ET (Ex-90 2*); to the 13,586kg 3.8% (3.3) MS Apples Aleda-Red ET (Ex-93); to the 14,896kg 3.7% (3.2) MS Delicious Apple-Red ET (Ex-94-2E); to the 15,495kg 4.1% MS Apple Orchard ET (Ex-93-3); to many other Ex and VG cows and bulls in AI.



WILLSBRO ABBOTT DOLLY 31 EX90-2

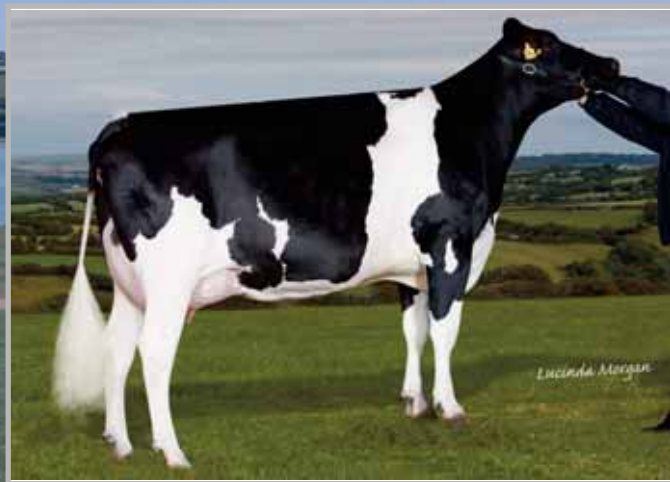

WILLSBRO ONWARD DOLLY 2 VG-88



WILLSBRO SOUNDSYSTEM DOLLY 2992 01382702512992
Very Good-85 1yr, 2992, born 13.7.21, GPLI+£340

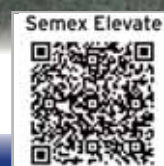

sire MIRABELL SOUND SYSTEM

- dam Willsbro Abbott Dolly 29 (Ex-90, SP)by Willsbro Abbott ET
- gd Willsbro N Uno O Dolly ET (VG-89, SP 48*)by Amighetti Numero Uno ET
- 3d Willsbro Onward Dolly (VG-88, SP 23*)by Andacres Morty Onward
- 4d Jo-Lee-I Miss Gold Maui Doll ET (Ex-92 12*)by Braedale Goldwyn
- 5d Miss Durham Dolly ET (Ex-92, DOM 2*)by Regancrest Elton Durham ET
- 6d Miss Lee Majestic ET (Ex-91, GMD, DOM)by Comestar Lee ET
- 7d Miss Mark Maui (Ex-95-2E, GMD, DOM)by Walkway Chief Mark
- 8d Gettinger Maggie (Ex-93-2E, GMD, DOM)by Wayne-Spring Fond Apollo
- 9d Gettinger Wonder Mandy (Ex-91-3E, GMD, DOM)by MD-Sunset-View R A Wonder
- 10d Wesdorn Gettinger Magic (VG-88, DOM)



Her HC, WILLSBRO CHOICE DOLLY 5184 01382702615184
 born 20.5.23 sire SIEMERS FITTERS CHOICE ET



AI 15.8.23 by Siemers Hanan Hanx ET

- 3PTAT #17 in sale
- 2.6UDC, 3.91RUH

WILLSBRO SOUNDSYSTEM DOLLY 2992 Very Good-85 1yr
 1. 1/10 4,194 101 4.80 2.90 then giving 48kg (ACC=55)

WILLSBRO ABBOTT DOLLY 29 ET Excellent-90, SP

- 1. 2/5 14,740 305 3.91 3.06
- 2. 3/7 15,133 305 4.07 3.12

She was full sister to the 16,085kg 3.99% Willsbro Abbott Dolly 27 ET (VG-89, SP 13*); to the 14,605kg 4.04% Willsbro Abbott Dolly 31 ET (Ex-90-2, SP 15*) and to the 11,590kg 4.41% Willsbro Abbott Dolly 32 ET (Ex-90, SP 12*) and maternal sister to the 15,107kg 3.75% (3.32) Willsbro Olympian Dolly 14 ET (VG-85, SP); to the 16,790kg 3.69% Willsbro Olympian Dolly 15 ET (VG-88, SP); to the 18,758kg 3.72% Willsbro Soundsystem Dolly 43 ET (Ex-91, SP); to the 18,326kg 4.02% (3.41) Willsbro Soundsystem Dolly 44 ET (VG-86, SP); to the 15,811kg 4.83% (3.55) Willsbro Soundsystem Dolly 46 ET (VG-88, SP), sold for 3,400gs Willsbro Sale 2020; to the 16,324kg 4.39% (3.44) Willsbro Soundsystem Dolly 47 ET (Ex-90, SP); to the 14,105kg 3.58% Willsbro Upright Dolly ET (VG-86, SP); to the 17,543kg 3.54% Willsbro Upright Dolly 48 ET (VG-87, SP, LP50) and to the 16,532kg 4.46% (3.27) Willsbro Upright Dolly 51 ET (VG-85, SP)

WILLSBRO N UNO O DOLLY ET Very Good-89, SP 48*

- 1. 2/4 10,506 305 3.49 3.06
- 2. 4/1 17,503 305 3.76 3.00

She was full sister to the 15,108kg 4.13% (3.23) Willsbro Uno Dolly 10 ET (Ex-91, SP 6*) and maternal sister to the twice 15,000kg Willsbro Shottle Dolly (Ex-90, SP); to the 13,062kg 4.33% (3.23) Willsbro Lxor Dolly (VG-88, SP, LP70) and to 2 other VG cows.

WILLSBRO ONWARD DOLLY Very Good-88, SP 23*

- 1. 2/1 10,192 325 4.17 3.35 3. 4/4 13,242 284 3.80 3.03
- 2. 3/5 13,694 305 3.93 3.08 4. 5/4 8,382 305 3.61 3.15

She was full sister to the 11,291kg 4.2% (3.4) Delaberge Onward Dona ET (VG-85 2yr) and maternal sister to the 13,368kg 3.7% (3.3) Delaberge Remington Dorothee ET (Ex-90-2E); to the 15,682kg and 92 tonne Delaberge Gavor Debora ET (Ex-90-2E); to the 15,908kg Delaberge Oman Dollmiss ET (VG-88 7*); to the 11,661kg 3.7% (3.2) Delaberge Hill Idyll ET (VG-88) and to 9 other VG cows.



WILLSBRO SOUNDSYSTEM DOLLY 3196 ET 01382702613196

3196, born 13.9.21, GPLI+£449



sire MIRABELL SOUND SYSTEM

- dam Willsbro Country Dolly 4 (VG-87, SP)by Claynook Country ET
- gd Willsbro Abbott Dolly 31 (Ex-90-2, SP 15*)by Willsbro Abbott ET
- 3d Willsbro N Uno O Dolly ET (VG-89, SP 48*)by Amighetti Numero Uno ET
- 4d Willsbro Onward Dolly (VG-88, SP 23*)by Andacres Morty Onward
- 5d Jo-Lee-I Miss Gold Maui Doll ET (Ex-92 12*)by Braedale Goldwyn
- 6d Miss Durham Dolly ET (Ex-92, DOM 2*)by Regancrest Elton Durham ET
- 7d Miss Lee Majestic ET (Ex-91, GMD, DOM)by Comestar Lee ET
- 8d Miss Mark Maui (Ex-95-2E, GMD, DOM)by Walkway Chief Mark
- 9d Gettinger Maggie (Ex-93-2E, GMD, DOM)by Wayne-Spring Fond Apollo
- 10d Gettinger Wonder Mandy (Ex-91-3E, GMD, DOM)by MD-Sunset-View R A Wonder
- 11d Wesdorn Gettinger Magic (VG-88, DOM)



Her HC, WILLSBRO DYNASTY DOLLY 5327 01382702215327

born 14.7.23,

GPLI+£552

sire KINGS-RANSOM DYNASTY ET



- 2819GTPI #5GTPI in sale
- +.31fat, +.11protein
- 2.17PTAT
- 2.27UDC

WILLSBRO SOUNDSYSTEM DOLLY 3196 ET

1. 1/10 2,010 46 4.30 2.93 then giving 43.7kg (ACC=26)

WILLSBRO COUNTRY DOLLY 4 Very Good-87, SP

1. 1/11 11,280 305 4.30 3.17
 2. 3/1 11,323 244 4.70 3.15 then giving 38.3kg

She is maternal sister to the 15,083kg 4.33% (3.35) Willsbro Delta Dolly 64 ET (Ex-92, SP); to the 15,990kg 4.36% (3.28) Willsbro Delta Dolly 67 ET (VG-86, SP) and to Willsbro Excalibur Dolly 143 (VG-86 2yr).

WILLSBRO ABBOTT DOLLY 31 ET Excellent-90-2, SP 15*

1. 2/1 14,074 305 4.27 3.23 3. 4/6 14,272 305 5.01 3.06
 2. 3/2 14,605 305 4.04 3.12

Full & Maternal sisters - see lot 262

WILLSBRO N UNO O DOLLY ET Very Good-89, SP 48*- see lot 262

MATERNAL SISTER TO LOT 263



WILLSBRO KING DOC DOLLY 4395 ET 01382702114395

born 28.9.22, GPLI+£443



sire WOODCREST KING DOC

- dam Willsbro Country Dolly 4 (VG-87, SP)by Claynook Country ET
- gd Willsbro Abbott Dolly 31 (Ex-90-2, SP 15*)by Willsbro Abbott ET
- 3d Willsbro N Uno O Dolly ET (VG-89, SP 48*)by Amighetti Numero Uno ET
- 4d Willsbro Onward Dolly (VG-88, SP 23*)by Andacres Morty Onward
- 5d Jo-Lee-I Miss Gold Maui Doll ET (Ex-92 12*)by Braedale Goldwyn
- 6d Miss Durham Dolly ET (Ex-92, DOM 2*)by Regancrest Elton Durham ET
- 7d Miss Lee Majestic ET (Ex-91, GMD, DOM)by Comestar Lee ET
- 8d Miss Mark Maui (Ex-95-2E, GMD, DOM)by Walkway Chief Mark
- 9d Gettinger Maggie (Ex-93-2E, GMD, DOM)by Wayne-Spring Fond Apollo
- 10d Gettinger Wonder Mandy (Ex-91-3E, GMD, DOM)by MD-Sunset-View R A Wonder
- 11d Wesdorn Gettinger Magic (VG-88, DOM)



WILLSBRO HARVEST DOLLY 137 01382702712539
Very Good-85 2yr, 2539, born 5.2.21, GPLI+£412



sire WILRA HARVEST ET

dam	Willsbro Lambda Dolly 73 ET (VG-87, SP)	by Farnear Delta-Lambda ET
gd	Willsbro Abbott Dolly 32 ET (Ex-90 SP 11*)	by Willsbro Abbott ET
3d	Willsbro N Uno O Dolly ET (VG-89, SP 48*)	by Amighetti Numero Uno ET
4d	Willsbro Onward Dolly (VG-88, SP 23*)	by Andacres Morty Onward
5d	Jol-Lee-I Miss Gold Maui Doll ET (Ex-92 12*)	by Braedale Goldwyn
6d	Miss Durham Dolly ET (Ex-92, DOM 2*)	by Regancrest Elton Durham ET
7d	Miss Lee Majestic ET (Ex-91, GMD, DOM)	by Comestar Lee ET
8d	Miss Mark Maui (Ex-95-2E, GMD, DOM)	by Walkway Chief Mark
9d	Gettinger Maggie (Ex-93-2E, GMD, DOM)	by Wayne-Spring Fond Apollo
10d	Gettinger Wonder Mandy (Ex-91-3E, GMD, DOM)	by MD-Sunset-View R A Wonder
11d	Wesdorn Gettinger Magic (VG-88, DOM)		

LC 25.12.22

Due 10.1.24 to Kings-Ransom H Camaro ET

WILLSBRO HARVEST DOLLY 137 Very Good-85 2yr

1. 1/10 10,760 247 3.79 3.08 then giving 48.5kg (ACC=44)

WILLSBRO LAMBDA DOLLY 73 ET Very Good-87, SP

1. 2/3 11,741 293 4.49 3.57
 2. 3/2 15,460 305 5.04 3.34

She is full sister to the 17,936kg 3.69% Willsbro Lambda Dolly 72 ET (VG-85, SP); to the 10,982kg 5.22% (3.41) heifer Willsbro Lambda Dolly 74 ET (VG-87, SP), sold for 3,600gs Willsbro Sale 2021 and to the 14,777kg 3.75% Willsbro Lambda Dolly 75 ET (Ex-90, SP).

WILLSBRO ABBOTT DOLLY 32 ET Excellent-90, SP 11*

1. 2/6 11,590 305 4.41 3.17
 2. 3/6 10,460 305 4.23 3.05

Full & Maternal sisters - see lot 262

WILLSBRO N UNO O DOLLY ET Very Good-89, SP 48*- see lot 262



WILLSBRO SCORE DOLLY 85 ET 01382702711447
Very Good-86, SP, 1447, born 14.1.20, GPLI+£433



sire KINGS-RANSOM SCORE ET

dam	Willsbro Soundsystem Dolly 47 ET (Ex-90, SP, LP50)	by Mirabell Sound System
gd	Willsbro N Uno O Dolly ET (VG-89, SP 48*)	by Amighetti Numero Uno ET
3d	Willsbro Onward Dolly (VG-88, SP 23*)	by Andacres Morty Onward
4d	Jol-Lee-I Miss Gold Maui Doll ET (Ex-92 12*)	by Braedale Goldwyn
5d	Miss Durham Dolly ET (Ex-92, DOM 2*)	by Regancrest Elton Durham ET
6d	Miss Lee Majestic ET (Ex-91, GMD, DOM)	by Comestar Lee ET
7d	Miss Mark Maui (Ex-95-2E, GMD, DOM)	by Walkway Chief Mark
8d	Gettinger Maggie (Ex-93-2E, GMD, DOM)	by Wayne-Spring Fond Apollo
9d	Gettinger Wonder Mandy (Ex-91-3E, GMD, DOM)	by MD-Sunset-View R A Wonder
10d	Wesdorn Gettinger Magic (VG-88, DOM)		



Her HC, WILLSBRO DYNASTY DOLLY 5273 01382702415273
 born 23.6.23, GPLI+£544,



sire KINGS-RANSOM DYNASTY ET

AI 2.9.23 by Siemers Hanan Hanx ET

WILLSBRO HARVEST DOLLY 137 Very Good-85 2yr

1. 1/10 10,760 247 3.79 3.08 then giving 48.5kg (ACC=44)

WILLSBRO LAMBDA DOLLY 73 ET Very Good-87, SP

1. 2/3 11,741 293 4.49 3.57
 2. 3/2 15,460 305 5.04 3.34

She is full sister to the 17,936kg 3.69% Willsbro Lambda Dolly 72 ET (VG-85, SP); to the 10,982kg 5.22% (3.41) heifer Willsbro Lambda Dolly 74 ET (VG-87, SP), sold for 3,600gs Willsbro Sale 2021 and to the 14,777kg 3.75% Willsbro Lambda Dolly 75 ET (Ex-90, SP).

WILLSBRO ABBOTT DOLLY 32 ET Excellent-90, SP 11*

1. 2/6 11,590 305 4.41 3.17
 2. 3/6 10,460 305 4.23 3.05

Full & Maternal sisters - see lot 262

WILLSBRO N UNO O DOLLY ET Very Good-89, SP 48*- see lot 262



WILLSBRO HAVE IT ALL DOLLY 4658 01382702514658

born 5.12.22, GPLI+£372



sire SIEMERS HAVE IT ALL ET

- dam Willsbro Delta Dolly 67 ET (VG-86, SP)by EDG Delta-B52 ET
- gd Willsbro Abbott Dolly 31 (Ex-90-2, SP 15*)by Willsbro Abbott ET
- 3d Willsbro N Uno O Dolly ET (VG-89, SP 48*)by Amighetti Numero Uno ET
- 4d Willsbro Onward Dolly (VG-88, SP 23*)by Andacres Morty Onward
- 5d Jol-Lee-I Miss Gold Maui Doll ET (Ex-92 12*)by Braedale Goldwyn
- 6d Miss Durham Dolly ET (Ex-92, DOM 2*)by Regancrest Elton Durham ET
- 7d Miss Lee Majestic ET (Ex-91, GMD, DOM)by Comestar Lee ET
- 8d Miss Mark Maui (Ex-95-2E, GMD, DOM)by Walkway Chief Mark
- 9d Gettinger Maggie (Ex-93-2E, GMD, DOM)by Wayne-Spring Fond Apollo
- 10d Gettinger Wonder Mandy (Ex-91-3E, GMD, DOM)by MD-Sunset-View R A Wonder
- 11d Wesdorn Gettinger Magic (VG-88, DOM)

WILLSBRO DELTA DOLLY 67 ET Very Good-86, SP

1.	2/0	12,358	305	4.41	3.56	3.	4/3
2.	3/1	15,990	305	4.36	3.28		

She is full sister to the 15,083kg 4.33% (3.35) Willsbro Delta Dolly 64 ET (Ex-92, SP) and maternal sister to the 11,280kg 4.30% Willsbro Country Dolly 4 (VG-87, SP) and to Willsbro Excalibur Dolly 143 (VG-86 2yr).

WILLSBRO ABBOTT DOLLY 31 ET Excellent-90-2, SP 15*

1.	2/1	14,074	305	4.27	3.23	3.	4/6	14,272	305	5.01	3.06
2.	3/2	14,605	305	4.04	3.12						

Full & Maternal sisters - see lot 262

WILLSBRO N UNO O DOLLY ET Very Good-89, SP 48*- see lot 262



WILLSBRO ARISTOCRAT DOLLY 4677 01382702314677

born 8.12.22, GPLI+£373



sire MR FRAZZLED ARISTOCRAT ET

- dam Willsbro Donald Dolly 51 (VG-86, SP)by Willsbro P Donald ET
- gd Willsbro Spiderman Dolly 36 (VG-86, SP)by RJR Spiderman ET
- 3d Willsbro Uno Dolly 10 ET (Ex-91, SP 6*)by Amighetti Numero Uno ET
- 4d Willsbro Onward Dolly (VG-88, SP 23*)by Andacres Morty Onward
- 5d Jol-Lee-I Miss Gold Maui Doll ET (Ex-92 12*)by Braedale Goldwyn
- 6d Miss Durham Dolly ET (Ex-92, DOM 2*)by Regancrest Elton Durham ET
- 7d Miss Lee Majestic ET (Ex-91, GMD, DOM)by Comestar Lee ET
- 8d Miss Mark Maui (Ex-95-2E, GMD, DOM)by Walkway Chief Mark
- 9d Gettinger Maggie (Ex-93-2E, GMD, DOM)by Wayne-Spring Fond Apollo
- 10d Gettinger Wonder Mandy (Ex-91-3E, GMD, DOM)by MD-Sunset-View R A Wonder
- 11d Wesdorn Gettinger Magic (VG-88, DOM)

WILLSBRO DONALD DOLLY 51 Very Good-86, SP

1.	2/0	3,045	305	3.77	2.94
2.	3/1				

She is maternal sister to Willsbro King Doc Dolly 129 (VG-86 2yr).

WILLSBRO SPIDERMAN DOLLY 36 Very Good-86, SP

1.	2/4	13,262	305	4.52	3.28
2.	3/4	15,197	305	4.71	3.32

She was maternal sister to the 12,377kg 3.93% (3.49) Willbro Teacher Dolly 13 (VG-85) and to the 13,431kg 4.30% Willsbro Caviar Dolly 24 (VG-85, SP).

WILLSBRO UNO DOLLY 10 ET Excellent-91, SP 6*

1.	2/4	11,203	305	3.85	3.17	3.	4/7	15,108	305	4.13	3.23
2.	3/6	13,833	305	4.70	3.26						

She was full sister to the 17,503kg 3.76% Willsbro N Uno O Dolly ET VG-89, SP 48*) and maternal sister to the twice 15,000kg Willsbro Shottle Dolly (Ex-90, SP); to the 13,062kg 4.33% (3.23) Willsbro Lxor Dolly (VG-88, SP, LP70) and to 2 other VG cows.

Baywatch



Rosiers Blexy Goldwyn EX97



Willsbro Baywatch (Sidekick) VG87



Willsbro Baywatch (Sidekick) VG87



Rosiers Blexy Goldwyn EX97



Blexys Crush Budweiser VG88 2yr

Ms Sid Blexy EX94

Budjon Select Banana VG86 2yr



WILLSBRO BAYWATCH ET VG-87



ROSIERS BLEXY GOLDWYN-ET EX-97



WILLSBRO LAMBDA BAYWATCH 4563 ET 01382702114563
born 7.11.22, GPLI+£340



WILLSBRO LAMBDA BAYWATCH 4893 ET 01382702214893
born 6.2.23, GPLI+£249



sire FARNEAR DELTA LAMBDA ET

- dam Willsbro Baywatch ET (VG-87 2yr)by Walnutlawn Sidekick ET
- gd Rosiers Blexy Goldwyn ET (Ex-97-3E)by Braedale Goldwyn
- 3d Rosiers Beyonce Dundee ET (Ex-90 2*)by Regancrest Dundee ET
- 4d Rosiers Burka Triumphant ET (Ex-90 7*)by Renaissance Triumphant
- 5d Rosiers Burdy Vision (VG-87 9*)by Kemview Vanetas Vision
- 6d Rosiers Branda Prelude ET (VG-88 2*)by A Ronnybrook Prelude ET
- 7d Rosiers Bernet Persistent (Ex-4E 12*)

WILLSBRO BAYWATCH ET Very Good-87 2yr

1. 1/10

She is maternal sister to the prizewinning 18,626kg 4.1% (3.4) MS Sid Blexy ET (Ex-94), Grand Champion Mid East Fall National Show 2021; to the prizewinning 1,848kg 4.35% (3.54) 5Guys Blexy Black Raptor (VG-88), 1st & Res Int Chmpion UK Dairy Day and All Britain Intermediate 2yo 2022 and 1st (jun 3yo) UK Dairy Day and Res All Britain Junior 3yo 2022; to the prizewinning 9,186kg 4.68% (3.29) heifer 5Guys Raptors Blexy ET (VG-87), HM Jun Champion UK DAiry Expo 2020; to the 9,449kg 4.66% (3.30) heifer 5Guys Blexy Raptor ET (VG-86 2yr); to Blexys Crush Budweiser ET (Ex-91), Res Jun Champion World Dairy Expo 2019; to the 11,249kg 3.8% heifer Blexys Unix Bellagio ET (VG-87); to Budjon Select Banana ET (VG-86 2yr) and to 5 other VG cows.

ROSIERS BLEXY GOLDWYN ET Excellent-97-3E was Grand Champion World Dairy Expo, 1st (mature cow) Royal Winter Fair and All American & All Canadian Mature Cow 2017.

1.	2/6	11,340	305	4.40	3.00	4.	6/6	16,543	305	3.80	3.20
2.	4/5	15,327	305	4.30	2.90	5.	8/10	18,330	305	3.90	3.20
3.	5/5	14,883	305	4.50	3.10						

She was full sister to the 14,732kg 3.7% Rosiers Bonna Goldwyn ET (Ex-92-2E) and to the 10,602kg 5.0% (3.8) Rosiers Belle Goldwyn ET (VG-87 3*).

ROSIERS BEYONCE DUNDEE ET Excellent-90 2*

1.	2/3	8,949	305	4.60	3.20	3.	5/1	10,667	305	3.70	3.20
2.	3/9	11,243	305	4.10	3.30						

She was maternal sister to the 12,525kg 4.1% (3.4) and 104 tonne Rosiers Buffy Goldwyn ET (Ex-90-5E 4*); to the 14,322kg 5.3% (3.5) Rosiers Brae Goldwyn ET (Ex-94-2E 2*) and to 6 VG cows.



TLC ARROWS BITCOIN ET VG-86



5GUYS BLEXY BLACK RAPTOR VG-88



WILLSBRO LAMBDA BITCOIN 4896 ET 013827021514896
born 7.2.23, **GPLI+£342**



sire **FARNEAR DELTA LAMBDA ET**

dam TLC Arrows Bitcoin ET (VG-86 2yr)by DG NH Arrow ET
 gd 5Guys Blexy Black Raptor (VG-88)by Blondin Raptor
 3d Rosiers Blexy Goldwyn ET (Ex-97-3E)by Braedale Goldwyn
 4d Rosiers Beyonce Dundee ET (Ex-90 2*)by Regancrest Dundee ET
 5d Rosiers Burka Triumphant ET (Ex-90 7*)by Renaissance Triumphant
 6d Rosiers Burdy Vision (VG-87 9*)by Kemview Vanetas Vision
 7d Rosiers Branda Prelude ET (VG-88 2*)by A Ronnybrook Prelude ET
 8d Rosiers Bernet Persistent (Ex-4E 12*)

TLC ARROWS BITCOIN ET Very Good-86 2yr was purchased for 14,000gs Black & White Sale 2021.
 1. 1/11

5GUYS SEXY BLACK RAPTOR ET Very Good-88 was 1st & Res Int Chmpion UK Dairy Day and All Britain Intermediate 2yo 2022 and 1st (jun 3yo) UK Dairy Day and Res All Britain Junior 3yo 2022..

1. 2/2 8,301 293 4.70 3.35
 2. 3/1 11,848 305 4.35 3.54

She is full sister to the prizewinning 9,186kg 4.68% (3.29) heifer 5Guys Raptors Blexy ET (VG-87), HM Jun Champion UK DAiry Expo 2020 and to the 9,449kg 4.66% (3.30) heifer 5Guys Blexy Raptor ET (VG-86 2yr) and maternal sister to the prizewinning 18,626kg 4.1% (3.4) MS Sid Blexy ET (Ex-94), Grand Champion Mid East Fall National Show 2021; to Blexys Crush Budweiser ET (Ex-91), Res Jun Champion World Dairy Expo 2019; to the 11,249kg 3.8% heifer Blexys Unix Bellagio ET (VG-87); to Budjon Select Banana ET (VG-86 2yr) and to 5 other VG cows.

ROSIERS BLEXY GOLDWYN ET Excellent-97-3E - see lot 270



4 EMBRYOS (sexed)



sire **SIEMERS WOLF HULU 37006 ET**

dam **TLC Arrows Bitcoin ET (VG-86 2yr)**

Make it **HOMOGENOUS** with
a proven Landia mixer

Then pump it **EFFICIENTLY**
with a proven Landia pump



CHECK OUR
PRODUCTS AT
LANDIA.CO.UK

Landia

Tel. 01948 661 200



Willsbro Outlast Amber 139 VG87



Willsbro Tropic Amber 270 VG86



Willsbro Tropic Amber 273 VG87



Willsbro HotJob Amber 2844 VG87

Willsbro Mitchell Amber 283 VG87

Amber



WILLSBRO EXCALIBUR AMBER 369 ET 01382702612804

2804, born 7.5.21, GPLI+£290



sire SANDY-VALLEY KR EXCALIBUR ET

dam Willsbro Lambda Amber 213 ET (VG-88, SP)by Farnear Delta Lambda ET
 gd Willsbro Granite Amber 113 (Ex-91, SP, LP60 10*)by Progenesis Granite ET
 3d Willsbro Saloon Amber 15 ET (Ex-90-2, SP LP120 37*)by Sandy-Valley Saloon ET
 4d Riverdane Shottle Amber ETM (Ex-92-3, SP, LP80 56*)by Picston Shottle ET
 5d Ridgefield Gold Atlee ET (VG-89 32*)by Braedale Goldwyn
 6d MD-Delight Durham Atlee (Ex-92, GMD, DOM 10*)by Regancrest Elton Durham ET
 7d MD-Delight Strm Amberlee ET (VG-88, DOM)by Maughlin Storm ET
 8d MS Kingstead Chief Adeen ET (Ex-94-2E, DOM)by Donnandale Skychief ET
 9d Aitkenbrae Starbuck Ada (Ex-94-2E, DOM 3*)



Her HC, WILLSBRO DYNASTY AMBER 5269 01382702715269

born 19.6.23,

GPLI+£473

sire KINGS-RANSOM DYNASTY ET



AI 4.9.23 by Kings-Ransom H Camaro ET

- 2822GTPI #4 in sale
- +674milk, +.22fat, +0.7protein
- 2.15PTAT

WILLSBRO EXCALIBUR AMBER 369 ET

1. 2/1 2,380 71 3.95 3.17 then giving 40.2kg (ACC=105, LCC=19)

WILLSBRO LAMBDA AMBER 213 ET Very Good-88, SP

1. 1/11 13,421 305 3.55 3.13
 2. 3/2 13,124 198 2.86 2.99 then died

She is full sister to the 14,626kg Willsbro Lambda Amber 206 ET (VG-88, SP); to the 12,112kg 4.86% (3.61) heifer Willsbro Lambda Amber 209 ET (VG-85 2yr, SP) and to the 14,693kg 4.51% heifer Willsbro Lambda Amber 212 ET (VG-87 2yr, SP).

WILLSBRO GRANITE AMBER 113 ET Excellent-90, SP, LP50

1. 1/10 15,002 305 3.74 3.10 3. 4/5 18,147 305 3.58 3.05
 2. 2/10 18,769 305 3.74 3.10 4. 5/7

She was full sister to the 17,191kg 4.38% Willsbro Granite Amber 112 ET (Ex-92, SP, LP50) and to the 17,161kg 4.02% (3.25) Willsbro Granite Amber 114 ET (Ex-90, SP, LP50) and maternal sister to the 17,397kg Willsbro President Amber 50 ET (VG-87, SP, LP60 6*); to the 18,651kg 3.61% Willsbro Kingboy Amber 64 ET (Ex-91-4, SP, LP70); to the 19,764kg 3.58% Willsbro Montana Amber 86 (Ex-92, SP, LP50); to the 13,218kg 3.51% heifer Willsbro Cardinals Amber 121 ET (VG-86 2yr), sold for 2,700gs Willsbro Sale 2020; to the 17,547kg 3.97% Willsbro Cardinals Amber 124 ET (Ex-94-2, SP 10*) and to 2 other VG cows.

WILLSBRO SALOON AMBER 15 ET Excellent-90-2, SP, LP120, 37* - see lot 276



WILLSBRO MOOI AMBER 4485 *RC 01382702714485

born 19.10.22,

GPLI+£221



sire MR AIJA MIRAND MOOI ET

dam Willsbro Lambda Amber 213 ET (VG-88, SP)by Farnear Delta Lambda ET
 gd Willsbro Granite Amber 113 (Ex-91, SP, LP60 10*)by Progenesis Granite ET
 3d Willsbro Saloon Amber 15 ET (Ex-90-2, SP LP120 37*)by Sandy-Valley Saloon ET
 4d Riverdane Shottle Amber ETM (Ex-92-3, SP, LP80 56*)by Picston Shottle ET
 5d Ridgefield Gold Atlee ET (VG-89 32*)by Braedale Goldwyn
 6d MD-Delight Durham Atlee (Ex-92, GMD, DOM 10*)by Regancrest Elton Durham ET
 7d MD-Delight Strm Amberlee ET (VG-88, DOM)by Maughlin Storm ET
 8d MS Kingstead Chief Adeen ET (Ex-94-2E, DOM)by Donnandale Skychief ET
 9d Aitkenbrae Starbuck Ada (Ex-94-2E, DOM 3*)

WILLSBRO LAMBDA AMBER 213 ET Very Good-88, SP

1. 1/11 13,421 305 3.55 3.13
 2. 3/2 13,124 198 2.86 2.99 then died

She is full sister to the 14,626kg Willsbro Lambda Amber 206 ET (VG-88, SP); to the 12,112kg 4.86% (3.61) heifer Willsbro Lambda Amber 209 ET (VG-85 2yr, SP) and to the 14,693kg 4.51% heifer Willsbro Lambda Amber 212 ET (VG-87 2yr, SP).

WILLSBRO GRANITE AMBER 113 ET Excellent-90, SP, LP50 - see lot 273



WILLSBRO LAMBDA AMBER 195 ET VG-88



WILLSBRO GRANITE AMBER 112 ET EX-92-2



WILLSBRO HULLABALOO AMBER 4456 ET 01382702614456

born 11.10.22, **GPLI+£505**



- 2797GTPI
- +1196milk
- 2.68PTAT
- A top 500 heifer in the breed
- 3526GLPI #10 in sale



WILLSBRO HULLABALOO AMBER 4602 ET 01382702514602

born 15.11.22, **GPLI+£589**



sire AOT HULLABALOO ET

- 2813GTPI #7 in sale
- +1021 milk, +.13fat, +.03protein
- 3683GLPI #1 in sale
- 589 GPLI #

dam	Willsbro Lambda Amber 195 ET (VG-88, SP)	by Farnear Delta Lambda ET
gd	Willsbro Granite Amber 114 (Ex-90, SP, LP50)	by Progenesis Granite ET
3d	Willsbro Saloon Amber 15 ET (Ex-90-2, SP, LP120 37*)	by Sandy-Valley Saloon ET
4d	Riverdane Shottle Amber ETM (Ex-92-3, SP, LP80 56*)	by Picston Shottle ET
5d	Ridgefield Gold Atlee ET (VG-89 32*)	by Braedale Goldwyn
6d	MD-Delight Durham Atlee (Ex-92, GMD, DOM 10*)	by Regancrest Elton Durham ET
7d	MD-Delight Strm Amberlee ET (VG-88, DOM)	by Maughlin Storm ET
8d	MS Kingstead Chief Adeen ET (Ex-94-2E, DOM)	by Donnandale Skychief ET
9d	Aitkenbrae Starbuck Ada (Ex-94-2E, DOM 3*)	

WILLSBRO HULLABALOO AMBER 4407 ET is maternal sister to Willsbro Zasberilla Amber 360 ET (VG-85 2yr); to Willsbro Zasberilla Amber 2925 ET (VG-85 2yr); to Willsbro Zasberilla Amber 2936 ET (VG-85 2yr) and to Willsbro Fortnite Amber 2839 ET (VG-86 2yr).

WILLSBRO LAMBDA AMBER 195 ET Very Good-88, SP

1.	2/1	14,932	305	4.46	3.35
2.	3/5				

WILLSBRO GRANITE AMBER 114 ET Excellent-90, SP, LP50

1.	1/10	13,206	305	3.86	3.17	3.	4/4	17,090	305	4.05	2.91
2.	3/0	17,161	305	4.02	3.25						

She was full sister to the 17,191kg 4.38% Willsbro Granite Amber 112 ET (Ex-91, SP, LP50) and to the 18,769kg 3.98% (3.24) Willsbro Granite Amber 113 ET (Ex-91, SP, LP60 10*) and maternal sister to the 17,397kg Willsbro President Amber 50 ET (VG-87, SP, LP60 6*); to the 18,651kg 3.61% Willsbro Kingboy Amber 64 ET (Ex-91-4, SP, LP70); to the 19,764kg 3.58% Willsbro Montana Amber 86 (Ex-92, SP, LP50); to the 13,218kg 3.51% heifer Willsbro Cardinals Amber 121 ET (VG-86 2yr), sold for 2,700gs Willsbro Sale 2020; to the 17,547kg 3.97% Willsbro Cardinals Amber 124 ET (Ex-94-2, SP 10*) and to 2 other VG cows.

WILLSBRO SALOON AMBER 15 ET Excellent-90-2, SP, LP120, 37*

1.	2/4	15,754	305	3.14	3.02	4..	5/6	20,097	305	3.56	2.87
2.	3/4	17,504	305	3.21	2.94	5.	6/6	19,350	305	3.29	2.89
3.	4/7	14,242	280	3.27	2.97	6.	7/10	18,360	305	3.51	2.81

She was full sister to the 9,514kg 4.72% Willsbro Saloon Amber 17 ET (VG-89) and to the 10,770kg 4.24% (3.45) heifer Willsbro Saloon Amber 18 ET (VG-86 2yr, SP) and maternal sister to the 17,426kg 4.49% (3.21) Willsbro Mogul Sho Amber ET (Ex-94-3, SP, LP120 17*); to the 19,515kg Willsbro Lancome Amber 37 ET (Ex-91-2, SP) and to 9 VG cows.



WILLSBRO CARDINALS AMBER 124 ET EX-94

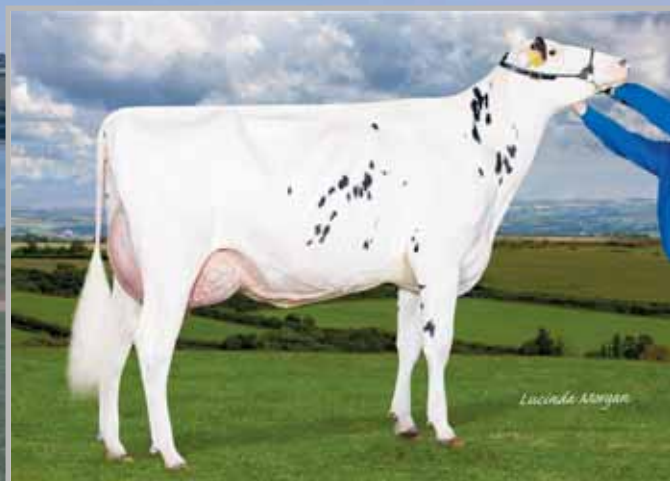

WILLSBRO AMOEBAMBER 167 VG-87



WILLSBRO TROPIC AMBER 3037 01382702113037
Very Good-85 1yr, 3037, born 31.7.21 GPLI+£460



sire PEAK TROPIC ET

dam	Willsbro Lambda Amber 208 ET (VG-87, SP)	by Farnear Delta-Lambda ET
gd	Willsbro Cardinals Amber 124 ET (Ex-94-2, SP 10*)	by View-Home Cardinals ET
3d	Willsbro Saloon Amber 15 ET (Ex-90-2, SP LP120 37*)	by Sandy-Valley Saloon ET
4d	Riverdane Shottle Amber ETM (Ex-92-3, SP, LP80 56*)	by Picston Shottle ET
5d	Ridgefield Gold Atlee ET (VG-89 32*)	by Braedale Goldwyn
6d	MD-Delight Durham Atlee (Ex-92, GMD, DOM 10*)	by Regancrest Elton Durham ET
7d	MD-Delight Strm Amberlee ET (VG-88, DOM)	by Maughlin Storm ET
8d	MS Kingstead Chief Adeen ET (Ex-94-2E, DOM)	by Donnandale Skychief ET
9d	Aitkenbrae Starbuck Ada (Ex-94-2E, DOM 3*)		

LC 12.6.23

WILLSBRO TROPIC AMBER 3037 Very Good-85 1yr

1. 1/11 3,014 78 5.01 3.17 then giving 43.3kg (ACC=45)

WILLSBRO LAMBDA AMBER 208 ET Very Good-87, SP

1. 1/11 13,149 305 3.88 3.25
 2. 2/11 16,079 305 4.26 3.15

She is full sister to the 11,685kg 4.22% heifer Willsbro Lambda Amber 201 ET (VG-86 2yr, SP), sold for 5,600gs Willsbro Sale (Feb) 2022 and maternal sister to the 8,509kg 4.14% heifer Willsbro Samaritan Amber 240 (VG-87) and to Willsbro Upgrade Amber 327 (VG-85 2yr).

WILLSBRO CARDINALS AMBER 124 ET Excellent-94-2, SP 10*

1. 2/0 12,778 305 3.80 2.97 3. 3/11 17,547 305 3.97 2.89
 2. 3/0 16,118 293 3.71 3.08 4. 5/3

She is full sister to the 13,218kg 3.51% heifer Willsbro Cardinals Amber 121 ET (VG-86 2yr), sold for 2,700gs Willsbro Sale 2020 and maternal sister to the 17,397kg Willsbro President Amber 50 ET (VG-87, SP, LP60 6*); to the 18,651kg 3.61% Willsbro Kingboy Amber 64 ET (Ex-91-4, SP, LP70); to the 19,764kg 3.58% Willsbro Montana Amber 86 (Ex-92, SP, LP50); to the 17,191kg 4.38% Willsbro Granite Amber 112 ET (Ex-92, SP, LP50) and to the 18,769kg 3.98% (3.24) Willsbro Granite Amber 113 ET (Ex-91, SP, LP60 10*); to the 17,161kg 4.02% (3.25) Willsbro Granite Amber 114 ET (VG-85, SP) and to 2 other VG cows

**WILLSBRO COSMO AMBER 4910 01382702514910**

born 11.2.23, GPLI+£427



sire WILTOR COSMO ET

dam Willsbro Cardinals Amber 124 ET (Ex-94-2, SP 10*).....by View-Home Cardinals ET
gd Willsbro Saloon Amber 15 ET (Ex-90-2, SP LP120 37*).....by Sandy-Valley Saloon ET
3d Riverdane Shottle Amber ETM (Ex-92-3, SP, LP80 56*)by Picston Shottle ET
4d Ridgefield Gold Atlee ET (VG-89 32*)by Braedale Goldwyn
5d MD-Delight Durham Atlee (Ex-92, GMD, DOM 10*).....by Regancrest Elton Durham ET
6d MD-Delight Strm Amberlee ET (VG-88, DOM).....by Maughlin Storm ET
7d MS Kingstead Chief Adeen ET (Ex-94-2E, DOM)by Donnandale Skychief ET
8d Aitkenbrae Starbuck Ada (Ex-94-2E, DOM 3*)

WILLSBRO COSMO AMBER 4970 is maternal sister to the 11,685kg 4.22% heifer Willsbro Lambda Amber 201 ET (VG-86 2yr, SP), sold for 5,600gs Willsbro Sale (Feb) 2022; to the 16,079kg 4.26% Willsbro Lambda Amber 208 ET (VG-87, SP); to the 8,509kg 4.14% heifer Willsbro Samaritan Amber 240 (VG-87) and to Willsbro Upgrade Amber 327 (VG-85 2yr).

WILLSBRO CARDINALS AMBER 124 ET Excellent-94-2, SP 10*

1.	2/0	12,778	305	3.80	2.97	3.	3/11	17,547	305	3.97	2.89
2.	3/0	16,118	293	3.71	3.08	4.	5/3				

She is full sister to the 13,218kg 3.51% heifer Willsbro Cardinals Amber 121 ET (VG-86 2yr), sold for 2,700gs Willsbro Sale 2020 and maternal sister to the 17,397kg Willsbro President Amber 50 ET (VG-87, SP, LP60 6*); to the 18,651kg 3.61% Willsbro Kingboy Amber 64 ET (Ex-91-4, SP, LP70); to the 19,764kg 3.58% Willsbro Montana Amber 86 (Ex-92, SP, LP50); to the 17,191kg 4.38% Willsbro Granite Amber 112 ET (Ex-91, SP, LP50) and to the 18,769kg 3.98% (3.24) Willsbro Granite Amber 113 ET (Ex-91, SP, LP60 10*); to the 17,161kg 4.02% (3.25) Willsbro Granite Amber 114 ET (VG-85, SP) and to 2 other VG cows.

WILLSBRO SALOON AMBER 15 ET Excellent-90-2, SP, LP120, 37*

1.	2/4	15,754	305	3.14	3.02	4..	5/6	20,097	305	3.56	2.87
2.	3/4	17,504	305	3.21	2.94	5.	6/6	19,350	305	3.29	2.89
3.	4/7	14,242	280	3.27	2.97	6.	7/10	18,360	305	3.51	2.81

She was full sister to the 9,514kg 4.72% Willsbro Saloon Amber 17 ET (VG-89) and to the 10,770kg 4.24% (3.45) heifer Willsbro Saloon Amber 18 ET (VG-86 2yr, SP) and maternal sister to the 17,426kg 4.49% (3.21) Willsbro Mogul Sho Amber ET (Ex-94-3, SP, LP120 17*); to the 19,515kg Willsbro Lancome Amber 37 ET (Ex-91-2, SP) and to 9 VG cows.

RIVERDANE SHOTTLE AMBER ETM Excellent-92-3, SP, LP80 55* - see lot 151

**WILLSBRO MOOI AMBER 4464 *Poc 01382702714464**

born 13.10.22, GPLI+£331



sire MR AIJA MIRAND MOOI ET

- One of the highest polled heifers in Europe
- #3 heifer in Europe with 2.98ptat & 1000milk
- 2.58UDC
- Only 30 polled heifers in the world have a higher index

dam Willsbro Rapid Amber 218 ET (VG-85 2yr, SP).....by St Gen R-Haze Rapid ET
gd Willsbro Cardinals Amber 116 (Ex-90, SP 10*)by View-Home Cardinals ET
3d Willsbro Lottomax Amber 49 ET (VG-86, SP)by Rockymountain Lottomax ET
4d Willsbro Saloon Amber 15 ET (Ex-90-2, SP, LP120 37*)by Sandy-Valley Saloon ET
5d Riverdane Shottle Amber ETM (Ex-92-3, SP, LP80 56*)by Picston Shottle ET
6d Ridgefield Gold Atlee ET (VG-89 32*)by Braedale Goldwyn
7d MD-Delight Durham Atlee (Ex-92, GMD, DOM 10*).....by Regancrest Elton Durham ET
8d MD-Delight Strm Amberlee ET (VG-88, DOM).....by Maughlin Storm ET
9d MS Kingstead Chief Adeen ET (Ex-94-2E, DOM)by Donnandale Skychief ET
10d Aitkenbrae Starbuck Ada (Ex-94-2E, DOM 3*)

WILLSBRO RAPID AMBER 218 ET Very Good-85, SP

1.	2/0	13,772	305	4.13	3.28
2.	3/2				

She is full sister to the 13,043kg 4.56% (3.51) heifer Willsbro Rapid Amber 1066 ET (VG-86 2yr, SP) and to the 13,458kg 3.55% (3.33) heifer Willsbro Rapid Amber 207 ET (VG-87, SP).

WILLSBRO CARDINALS AMBER 116 Excellent-90, SP 10*

1.	1/10	9,585	305	5.08	3.59	3.	4/3	14,263	305	5.32	3.42
2.	2/11	12,100	305	5.24	3.53						

She is maternal sister to the 17,222kg 4.78% Willsbro Montana Amber 89 ET (Ex-95-3, SP, LP60).

**WILLSBRO MOOI AMBER 4558 *RC 01382702314558**

born 6.11.22, GPLI+£373



sire MR AIJA MIRAND MOOI ET

dam	Willsbro Dateline Amber 254 (VG-86, SP)	by Peak Altadateline ET
gd	Willsbro Quantum Amber 132 (VG-85, SP)	by De-Su 13181 Quantum ET
3d	Willsbro Debut Amber 34 (Ex-90, SP, LP70)	by No-Fla Debut ET
4d	Willsbro Sid Amber (VG-87 2yr, SP 25*)	by Pine-Tree Sid ET
5d	Riverdane Shottle Amber ETM (Ex-92-3, SP, LP80 56*)	by Picston Shottle ET
6d	Ridgefield Gold Atlee ET (VG-89 32*)	by Braedale Goldwyn
7d	MD-Delight Durham Atlee (Ex-92, GMD, DOM 10*)	by Regancrest Elton Durham ET
8d	MD-Delight Strm Amberlee ET (VG-88, DOM)	by Maughlin Storm ET
9d	MS Kingstead Chief Adeen ET (Ex-94-2E, DOM)	by Donnandale Skychief ET
10d	Aitkenbrae Starbuck Ada (Ex-94-2E, DOM 3*)	

WILLSBRO DATELINE AMBER 254 Very Good-86, SP

1.	1/10	13,871	305	3.47	3.16
2.	2/11				

WILLSBRO QUANTUM AMBER 132 Very Good-85, SP

1.	1/11	14,423	305	3.65	3.22
2.	3/6	15,736	305	4.69	3.60

WILLSBRO DEBUT AMBER 34 Excellent-90, SP, LP70

1.	2/3	10,972	269	3.65	2.99	4.	5/4	15,201	305	3.87	2.99
2.	3/1	16,572	305	3.53	3.01	5.	6/4	10,560	305	3.93	3.23
3.	4/2	15,952	305	3.71	2.94						

She was maternal sister to the 11,332kg 5.19% (3.31) Willsbro Atwood Amber 21 ET (Ex-91 19*); to the 16,721kg Willsbro Atwood Amber 25 ET (VG-87, SP); to the twice 15,000kg Willsbro Atwood Amber 27 ET (Ex-91); to the 14,447kg 4.43% (3.22) Willsbro Relief Amber 48 ET (VG-87, SP); to the 15,762kg 4.08% Willsbro Relief Amber 63 (VG-88, SP) and to 2 other VG cows.

**WILLSBRO LAMBDA AMBER 222 01382702111133**

Very Good-85, SP, 1133, born 30.9.19, GPLI+£448



sire FARNEAR DELRA LAMBDA ET

dam	Willsbro Relief Amber 44 ET (VG-86, SP)	by Willsbro Relief ET
gd	Willsbro Mogul S Amber ET (VG-87, SP, LP50 7*)	by Mountfield SSI DCY Mogul ET
3d	Riverdane Shottle Amber ETM (Ex-92-3, SP, LP80 56*)	by Picston Shottle ET
4d	Ridgefield Gold Atlee ET (VG-89 32*)	by Braedale Goldwyn
5d	MD-Delight Durham Atlee (Ex-92, GMD, DOM 10*)	by Regancrest Elton Durham ET
6d	MD-Delight Strm Amberlee ET (VG-88, DOM)	by Maughlin Storm ET
7d	MS Kingstead Chief Adeen ET (Ex-94-2E, DOM)	by Donnandale Skychief ET
8d	Aitkenbrae Starbuck Ada (Ex-94-2E, DOM 3*)	

**Her HC, WILLSBRO BRYSON AMBER 4477 01382702614477**

born 17.10.22,

GPLI+£263

sire GEN BRYSON-P ET



Due 12.1.24 to AOT Hullabaloo ET

WILLSBRO LAMBDA AMBER 222 Very Good-85, SP

1.	1/11	9,605	305	4.94	3.60
2.	3/1	13,319	305	4.92	3.60 still giving 39.7kg (ACC14)

She is maternal sister to the 11,471kg 4.98% (3.33) Willsbro Bourbon Amber 111 (VG-87, SP).

WILLSBRO RELIEF AMBER 44 ET Very Good-86, SP

1.	1/10	10,709	305	5.07	3.61	3.	3/11	11,995	274	5.07	3.66
2.	2/11	11,527	305	5.29	3.52						

WILLSBRO MOGUL S AMBER ET Very Good-87, SP, LP50 7*

1.	2/2	12,079	305	4.12	3.43	3.	4/8	14,624	305	5.08	3.46
2.	3/8	9,140	305	5.55	4.37	4.	5/8	9,340	218	4.97	3.53

She was full sister to the 16,332kg 3.62% (3.46) Willsbro Mogul Amber ET (VG-88, SP 19*); to the 17,086kg 4.85% Willsbro Mogul Sho Amber ET (Ex-94-3, SP, LP120 17*) and to Willsbro Mogul PS Amber ET (VG-86 2yr) and maternal sister to the 20,097kg 3.56% Willsbro Saloon Amber 15 ET (Ex-90-2, SP, L120 38*); to the 9,514kg 4.72% Willsbro Saloon Amber 17 ET (VG-89); to the 19,515kg Willsbro Lancome Amber 37 ET (Ex-91-2, SP); to the 13,970kg 3.57% heifer Willsbro Sid Amber (VG-87 2yr, SP); to the 18,093kg 4.53% Willsbro Pure Amber 41 ET (VG-87, SP) and to 5 other VG cows.

RIVERDANE SHOTTLE AMBER ETM Excellent-92-3, SP, LP80 56*

1.	2/3	11,401	305	4.25	3.19	3.	5/6	16,003	305	4.19	3.11
2.	3/10	15,492	305	3.89	3.24	4.	6/7	15,016	305	4.28	3.30

She was maternal sister to the 10,783kg 4.10% (3.53) Riverdane Adventure Atlee (Ex-90, LP60 12*); to the 15,497kg Riverdane Sid Atlee ET (Ex-91 10*); to the 10,476kg 5.24% (3.63) Riverdane Gold Sid Atlee ET (VG-86); to the 16,971kg 5.01% Riverdane SVS Atlee ET (Ex-90, SP, LP80 24*); to the 12,322kg 4.02% (3.31) Riverdane Saloon Atlee ET (VG-86) and to the 14,766kg 4.50% (3.64) Miresdale Saloon Atlee ET (Ex-91 5*).

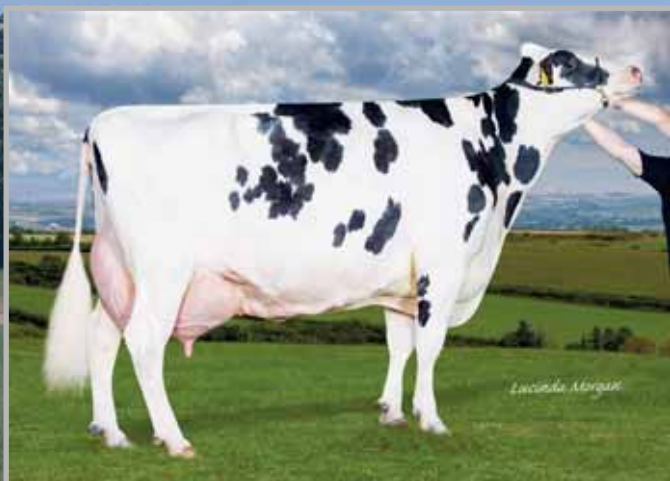

WILLSBRO UNO PLAN EDDA ET EX-94

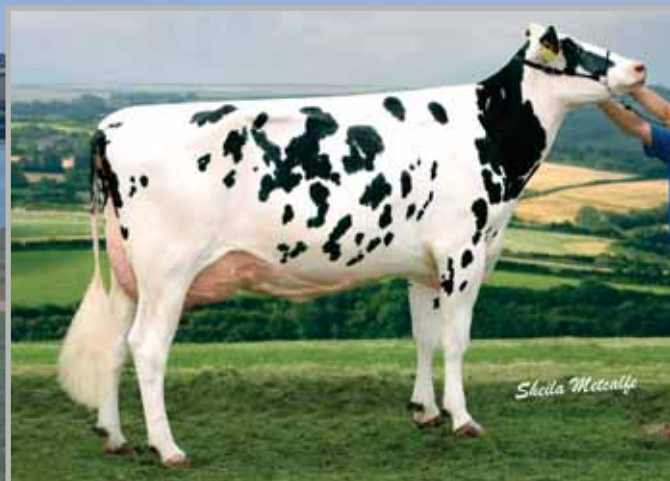

WILLSBRO GOLDWYN S EDDA ET VG-89



WILLSBRO FLOWRIDER EDDA 231 *POC 01382702311261
Very Good-85, SP, 1261, born 16.11.19, GPLI+£364



sire DE-SU 14049 FLOWRIDER ET

dam	Willsbro Long P Edda 111 ET (VG-88, SP 9*)	by Mr Rollen-NS Camr Long-P ET
gd	Willsbro Uno Plan Edda ET (Ex-94-3, SP, LP80 41*)	by Amighetti Numero Uno ET
3d	Willsbro Planet Edda ET (Ex-91-2, SP, LP50 51*)	by Ensenada Taboo Planet ET
4d	Willsbro Goldwyn S Edda ET (VG-89, SP, LP50 34*)	by Braedale Goldwyn
5d	Willsbro Shottle Edda (VG-88 2yr, SP 38*)	by Picston Shottle ET
6d	Sanigar Aaron Edda (VG-88 2yr 20*)	by Dixie-Lee Aaron
7d	Cleevale Progress Edda (VG-86, SP)	by Duncan Progress ET
8d	Cleevale Charles Edda ET (VG-87)	by Boulet Charles ET
9d	Bond Haven R Val Edda ET RM (Ex-90, SP, LP70 6*)	by Hanoverhill Raider ET
10d	Bond Haven Valiant R Edda (Ex 7*)	by S-W-D Valiant
11d	Bond Haven Marquis R Edda (Ex 8*)	by Romandale Reflection Marquis
12d	Bond Haven Rockman Edda (VG-85 2*)	by Seiling Rockman
13d	Bond Haven Maple Edda (VG)	by Bond Haven Rag Apple Maple
14d	Puccini May Edda (Ex 9*)		

LC 14.3.23

AI 21.7.23 by Siemers Hanan Hanx ET (PD+)

WILLSBRO LAMBDA AMBER 222 Very Good-85, SP

1.	1/11	9,605	305	4.94	3.60				
2.	3/1	13,319	305	4.92	3.60	still giving 39.7kg (ACC14)			

She is maternal sister to the 11,471kg 4.98% (3.33) Willsbro Bourbon Amber 111(VG-87, SP).

WILLSBRO RELIEF AMBER 44 ET Very Good-86, SP

1.	1/10	10,709	305	5.07	3.61		3.	3/11	11,995	274	5.07	3.66
2.	2/11	11,527	305	5.29	3.52							

WILLSBRO MOGUL S AMBER ET Very Good-87, SP, LP50 7*

1.	2/2	12,079	305	4.12	3.43		3.	4/8	14,624	305	5.08	3.46
2.	3/8	9,140	305	5.55	4.37		4.	5/8	9,340	218	4.97	3.53

She was full sister to the 16,332kg 3.62% (3.46) Willsbro Mogul Amber ET (VG-88, SP 19*); to the 17,086kg 4.85% Willsbro Mogul Sho Amber ET (Ex-94-3, SP, LP120 17*) and to Willsbro Mogul PS Amber ET (VG-86 2yr) and maternal sister to the 20,097kg 3.56% Willsbro Saloon Amber 15 ET (Ex-90-2, SP, L120 38*); to the 9,514kg 4.72% Willsbro Saloon Amber 17 ET (VG-89); to the 19,515kg Willsbro Lancome Amber 37 ET (Ex-91-2, SP); to the 13,970kg 3.57% heifer Willsbro Sid Amber (VG-87 2yr, SP); to the 18,093kg 4.53% Willsbro Pure Amber 41 ET (VG-87, SP) and to 5 other VG cows.

RIVERDANE SHOTTLE AMBER ETM Excellent-92-3, SP, LP80 56*

1.	2/3	11,401	305	4.25	3.19		3.	5/6	16,003	305	4.19	3.11
2.	3/10	15,492	305	3.89	3.24		4.	6/7	15,016	305	4.28	3.30

She was maternal sister to the 10,783kg 4.10% (3.53) Riverdane Adventure Atlee (Ex-90, LP60 12*); to the 15,497kg Riverdane Sid Atlee ET (Ex-91 10*); to the 10,476kg 5.24% (3.63) Riverdane Gold Sid Atlee ET (VG-86); to the 16,971kg 5.01% Riverdane SVS Atlee ET (Ex-90, SP, LP80 24*); to the 12,322kg 4.02% (3.31) Riverdane Saloon Atlee ET (VG-86) and to the 14,766kg 4.50% (3.64) Miresdale Saloon Atlee ET (Ex-91 5*).



WILLSBRO SHOTTLE EDDA VG-88



SANIGAR ARRON EDDA VG-88



WILLSBRO MIAMI EDDA 242 01382702611712
Very Good-86, SP, 1712, born 21.4.20, GPLI+£306



sire CLAYNOOK MIAMI ET

- dam Willsbro Abbott Edda 165 (VG-87, SP)by Willsbro Abbott ET
- gd Willsbro Uno Plan Edda ET (Ex-94-3, SP, LP80 41*)by Amighetti Numero Uno ET
- 3d Willsbro Planet Edda ET (Ex-91-2, SP, LP50 51*)by Ensenada Taboo Planet ET
- 4d Willsbro Goldwyn S Edda ET (VG-89, SP, LP50 34*)by Braedale Goldwyn
- 5d Willsbro Shottle Edda (VG-88 2yr, SP 38*)by Picston Shottle ET
- 6d Sanigar Aaron Edda (VG-88 2yr 20*)by Dixie-Lee Aaron
- 7d Cleevale Progress Edda (VG-86, SP)by Duncan Progress ET
- 8d Cleevale Charles Edda ET (VG-87)by Boulet Charles ET
- 9d Bond Haven R Val Edda ET RM (Ex-90, SP, LP70 6*)by Hanoverhill Raider ET
- 10d Bond Haven Valiant R Edda (Ex 7*)by S-W-D Valiant
- 11d Bond Haven Marquis R Edda (Ex 8*)by Romandale Reflection Marquis
- 12d Bond Haven Rockman Edda (VG-85 2*)by Seiling Rockman
- 13d Bond Haven Maple Edda (VG)by Bond Haven Rag Apple Maple
- 14d Puccini May Edda (Ex 9*)



Her HC, WILLSBRO HASHMARK EDDA 5285 01382702215285
 born 29.6.23, GPLI+£393 sire AOT MAGNI HASHMARK ET



WILLSBRO MIAMI EDDA 242 Very Good-86 2yr

- 1. 1/11 13,313 305 4.26 3.14
- 2. 3/2 3,384 61 5.09 2.84 then giving 61.2kg (ACC=10)

WILLSBRO ABBOTT EDDA 165 Very Good-87, SP

- 1. 1/10 11,968 305 4.78 3.32
- 2. 2/10 12,762 305 4.38 3.32

She was maternal sister to the 13,049kg 4.32% Willsbro Long P Edda 110 ET (VG-86, SP); to the 14,287kg 4.47% (3.29) Willsbro Long P Edda 111 ET (VG-88, SP 7*) and to the 15,792kg 4.48% (3.29) Willsbro Constable Edda 146 (Ex-91-2, LP50).

WILLSBRO UNO PLAN EDDA ET Excellent-94-4, SP, LP110 41*

- | | | | | | | | | | | | |
|----|------|--------|-----|------|------|----|------|--------|-----|------|------|
| 1. | 2/6 | 11,542 | 305 | 4.34 | 3.40 | 4. | 6/0 | 15,586 | 305 | 4.51 | 3.37 |
| 2. | 3/10 | 14,064 | 297 | 4.47 | 3.25 | 5. | 7/7 | 14,611 | 305 | 4.68 | 3.24 |
| 3. | 4/10 | 13,779 | 305 | 4.24 | 3.46 | 6. | 8/10 | 14,279 | 305 | 4.58 | 3.13 |

She was full sister to the 16,904kg 4.36% (3.22) Willsbro Uno Edda ET (Ex-91-2, SP, LP100 10*); to the 12,053kg 4.73% (3.45) Willsbro Uno Edda 77 ET (VG-87, SP); to the 13,147kg 4.93% (3.49) Willsbro Uno Edda 78 ET (Ex-92, SP 9*); to the 15,304kg 4.54% (3.24) Willsbro Uno Edda 79 ET (Ex-90-2, SP, LP90) and to the 12,541kg 4.05% (3.48) Willsbro Uno Edda 80 ET (VG-85, SP) and maternal sister to the 16,887kg 3.50% Willsbro Explode P Edda ET (Ex-90, SP, LP60); to 2 other VG cows and to Willsbro Endurance ET (Ex), stock bull in the Firwalk herd.

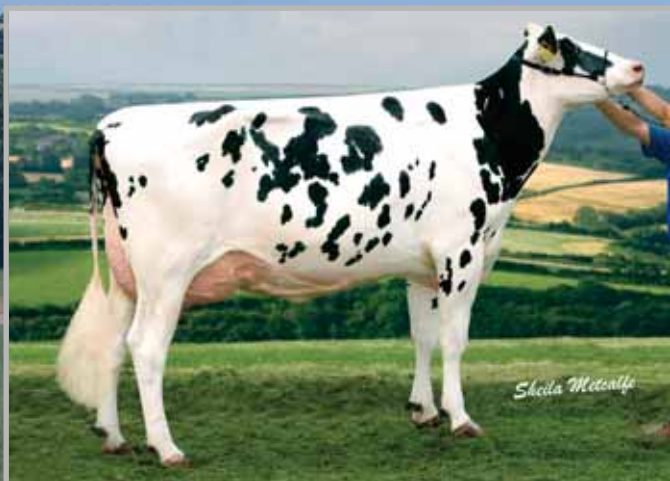

WILLSBRO GOLDWYN S EDDA ET VG-89



WILLSBRO GO SHO EDDA ET VG-87



WILLSBRO HASHMARK EDDA 4997 01382702114997
born 19.3.23, GPLI+£393

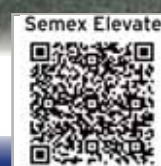

sire AOT MAGNI HASHMARK ET

dam	Willsbro Gray Edda 214 (VG-86, SP)	by Ladys-Manor Slvr Gray ET
gd	Willsbro Uno Edda 78 ET (Ex-92, SP, 9*)	by Amighetti Numero Uno ET
3d	Willsbro Planet Edda ET (Ex-91-2, SP, LP50 51*)	by Ensenada Taboo Planet ET
4d	Willsbro Goldwyn S Edda ET (VG-89, SP, LP50 34*)	by Braedale Goldwyn
5d	Willsbro Shottle Edda (VG-88 2yr, SP 38*)	by Picston Shottle ET
6d	Sanigar Aaron Edda (VG-88 2yr 20*)	by Dixie-Lee Aaron
7d	Cleevale Progress Edda (VG-86, SP)	by Duncan Progress ET
8d	Cleevale Charles Edda ET (VG-87)	by Boulet Charles ET
9d	Bond Haven R Val Edda ET RM (Ex-90, SP, LP70 6*)	by Hanoverhill Raider ET
10d	Bond Haven Valiant R Edda (Ex 7*)	by S-W-D Valiant
11d	Bond Haven Marquis R Edda (Ex 8*)	by Romandale Reflection Marquis
12d	Bond Haven Rockman Edda (VG-85 2*)	by Seiling Rockman
13d	Bond Haven Maple Edda (VG)	by Bond Haven Rag Apple Maple
14d	Puccini May Edda (Ex 9*)	

WILLSBRO GRAY EDDA 214 Very Good-86, SP

1.	1/11	14,893	305	4.06	2.80	3.	4/2
2.	3/3	14,129	297	3.68	2.93		

She is maternal sister to the 12,781kg 4.64% Willsbro Pulsar Edda 127 ET (VG-87, SP).

WILLSBRO UNO EDDA 78 ET Excellent-92, SP 9*

1.	1/10	9,789	305	4.82	3.33	3.	5/3	12,645	305	5.05	3.53
2.	3/5	13,147	305	4.93	3.49						

She is full sister to the 15,586kg 4.51% (3.37) Willsbro Uno Plan Edda ET (Ex-94-4, SP, LP110 41*); to the 12,053kg 4.73% (3.45) Willsbro Uno Edda 77 ET (VG-87, SP); to the 15,304kg 4.54% (3.24) Willsbro Uno Edda 79 ET (Ex-90-2, SP, LP90) and to the 12,541kg 4.05% (3.48) Willsbro Uno Edda 80 ET (VG-85, SP) and maternal sister to the 16,887kg 3.50% Willsbro Explode P Edda ET (Ex-90, SP, LP60); to 2 other VG cows and to Willsbro Endurance ET (Ex), stock bull in the Firwalk herd.

WILLSBRO PLANET EDDA ET Excellent-91-2, SP, LP50 51*

1.	2/0	9,854	305	4.10	3.48	3.	4/3	9,509	305	4.68	3.87
2.	3/4	12,164	305	4.14	3.55	4.	5/3	12,731	305	4.51	3.41

She was full sister to the 16,065kg 3.55% (3.20) Willsbro GS Edda Planet ET (Ex-91, SP, LP70) and to the 11,040kg 3.82% Willsbro Planet S Edda ET (VG-85) and maternal sister to the 9,908kg 3.72% Willsbro Bonair Edda ET (Ex-91-3, SP); to the 17,720kg 3.74% Willsbro Escalade Edda ET (Ex-90, SP, LP70 7*); to the 13,664kg Willsbro Altaiota Edda ET (VG-87, SP 12*) and to Willsbro Altaiota GS Edda ET (VG-88 2yr).

WILLSBRO GOLDWYN S EDDA ET Very Good-89, SP, LP50 34*

1.	2/2	13,498	305	3.55	3.21
2.	3/6	16,179	305	3.56	3.00

She is full sister to the 14,408kg Willsbro Go Sho Edda ET (VG-87 25*) and maternal sister to the 11,134kg 3.90% Willsbro Jasper Edda ET (VG-87), sold for 3,100gs Willsbro Sale 2010; to the 10,381kg Willsbro Edda Niagra ET (VG-89); to the 12,448kg Willsbro Knowledge S Edda ET (VG-87) and to 5 other VG cows.



WILLSBRO LAMBEAU EDDA 4547 01382702614547

born 4.11.22, GPLI+£548



sire WESTCOAST LAMBEAU ET

dam	Willsbro Apprentice Edda 190 (VG-85, SP)	by Endco Apprentice ET
gd	Willsbro Relief Edda ET (VG-85, SP)	by Willsbro Relief ET
3d	Willsbro Edda Planet (VG-87, SP 9*)	by Ensenada Taboo Planet ET
4d	Willsbro Go Sho Edda ET (VG-87 25*)	by Braedale Goldwyn
5d	Willsbro Shottle Edda (VG-88 2yr, SP 38*)	by Picston Shottle ET
6d	Sanigar Aaron Edda (VG-88 2yr 20*)	by Dixie-Lee Aaron
7d	Cleevale Progress Edda (VG-86, SP)	by Duncan Progress ET
8d	Cleevale Charles Edda ET (VG-87)	by Boulet Charles ET
9d	Bond Haven R Val Edda ET RM (Ex-90, SP, LP70)	by Hanoverhill Raider ET
10d	Bond Haven Valiant R Edda (Ex 7*)	by S-W-D Valiant
11d	Bond Haven Marquis R Edda (Ex 8*)	by Romandale Reflection Marquis
12d	Bond Haven Rockman Edda (VG-85 2*)	by Seiling Rockman
13d	Bond Haven Maple Edda (VG)	by Bond Haven Rag Apple Maple
14d	Puccini May Edda (Ex 9*)	

WILLSBRO APPRENTICE EDDA 190 Very Good-85, SP

1.	2/0	12,543	305	3.73	3.24	3.	4/7
2.	3/3	13,844	305	3.64	3.43		

WILLSBRO RELIEF EDDA ET Very Good-85, SP

1.	2/1	12,401	305	4.07	3.01	3.	4/3	13,789	285	4.06	3.04
2.	3/0	13,512	305	3.96	3.14						

She was maternal sister to the 13,015kg 4.25% (3.32) Willsbro Uno Edda 90 (VG-87, SP) and the 13,806kg 3.86% (3.25) Willsbro N Uno Edda ET (VG-86, SP).



WILLSBRO TROPIC EDDA 5079 01382702615079

born 12.4.23, GPLI+£246



sire PAK TROPIC ET

dam	Willsbro Upright Edda 188 (VG-85, SP)	by Morningview Upright ET
gd	Willsbro Escalade Edda ET (Ex-90, SP, LP70 7*)	by Tramilda-N Escalade ET
3d	Willsbro Goldwyn S Edda ET (VG-89, SP, LP50 34*)	by Braedale Goldwyn
4d	Willsbro Shottle Edda (VG-88 2yr, SP 38*)	by Picston Shottle ET
5d	Sanigar Aaron Edda (VG-88 2yr)	by Dixie-Lee Aaron
6d	Cleevale Progress Edda (VG-86, SP)	by Duncan Progress ET
7d	Cleevale Charles Edda ET (VG-87)	by Boulet Charles ET
8d	Bond Haven R Val Edda ET RM (Ex-90, SP, LP70)	by Hanoverhill Raider ET
9d	Bond Haven Valiant R Edda (Ex 7*)	by S-W-D Valiant
10d	Bond Haven Marquis R Edda (Ex 8*)	by Romandale Reflection Marquis
11d	Bond Haven Rockman Edda (VG-85 2*)	by Seiling Rockman
12d	Bond Haven Maple Edda (VG)	by Bond Haven Rag Apple Maple
13d	Puccini May Edda (Ex 9*)	

WILLSBRO UPRIGHT EDDA 188 Very Good-85, SP

1.	2/0	13,167	282	3.46	2.92	3.	4/0	15,828	305	.43	2.82
2.	3/0	18,553	305	3.38	2.77						

She was maternal sister to the 16,397kg Willsbro Supersire Edda 82 ET (VG-87, SP),

WILLSBRO ESCALADE EDDA ET Excellent-90, SP, LP70 4*

1.	2/4	10,242	305	3.65	3.17	3.	5/1	17,177	305	3.66	2.91
2.	4/1	16,028	305	3.84	2.92	4.	6/3	17,720	305	3.74	2.82

She was maternal sister to the 12,731kg 4.51% (3.41) Willsbro Planet Edda ET (Ex-91-2, SP, LP50 51*); to the 16,065kg 3.55% (3.20) Willsbro GS Edda Planet ET (Ex-91, SP, LP70); to the 9,908kg 3.72% Willsbro Bonair Edda ET (Ex-91-3, SP); to Willsbro Altaiota GS Edda ET (VG-88 2yr) and to 2 other VG cows.

WILLSBRO GOLDWYN S EDDA ET Very Good-89, SP, LP50 34* - see lot 284



Stardale Leader Roxy EX95



Willsbro Meridian Roxy 97 EX94



Willsbro Lottomax Roxy 147 EX94

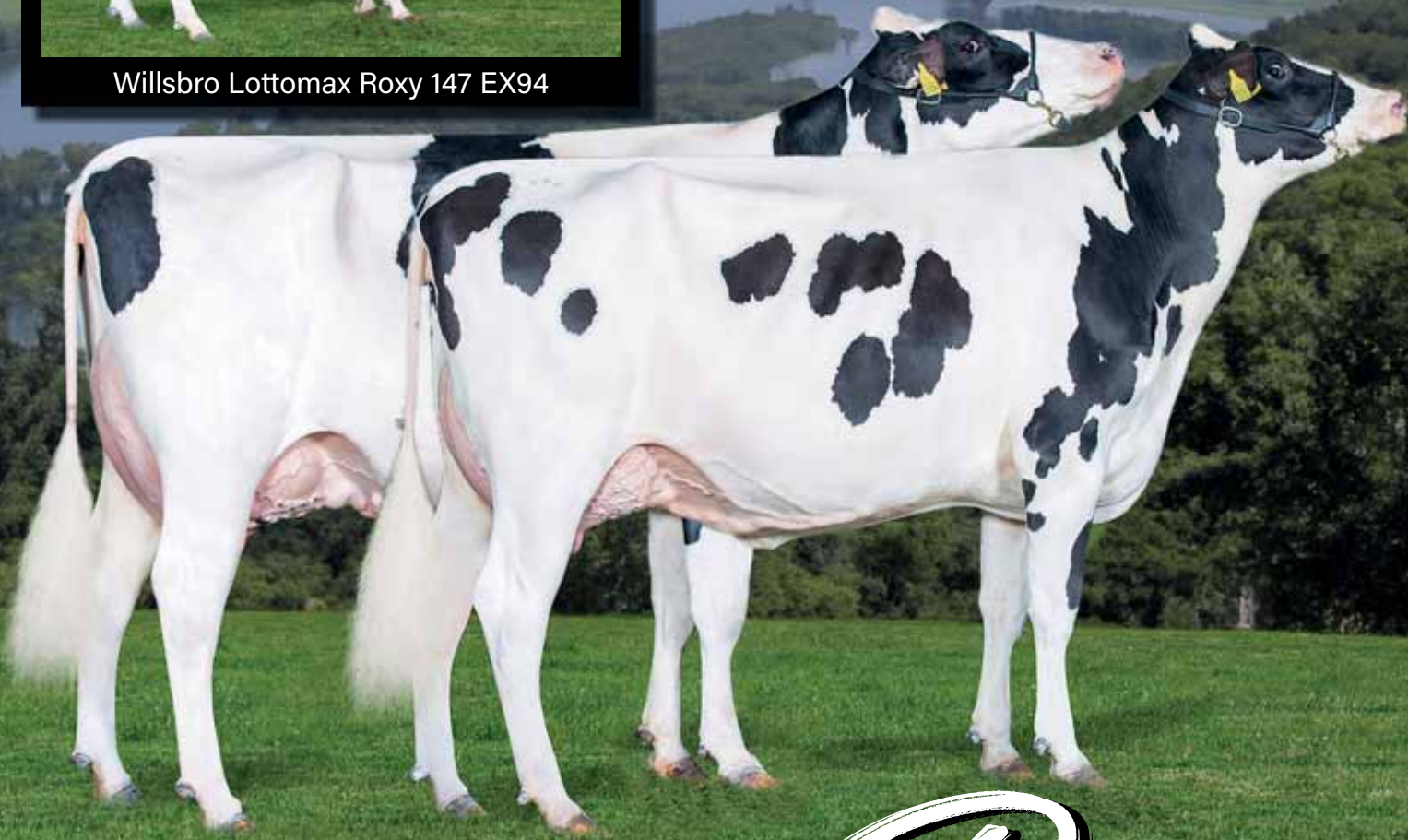

Willsbro Sender Roxy 218 EX93

Willsbro Alligator Roxy 296 EX92

Roxy



WILLSBRO SENDER ROXY 218 ET EX-93



WILLSBRO SHOTTLE ROXY 2 ET EX-93-2



WILLSBRO MITCHELL ROXY 2867 01382702612867
Very Good-87 2yr, 2867, born 26.5.21, GPLI+£498



sire AURORA MITCHELL ET (Ex)

dam	Willsbro Alligator Roxy 296 (Ex-92, SP)	by Stantons Alligator ET
gd	Willsbro Sender Roxy 218 ET (Ex-93, SP, LP50)	by EDG Saturn Sender 8136 ET
3d	Willsbro Lottomax Roxy 147 (Ex-94-3, SP, LP60 10*)	by Rockymountain Lottomax ET
4d	Willsbro Meridian Roxy 97 ET (Ex-94-5, SP, LP80)	by Sully Hart Meridian ET
5d	Willsbro Jeeves Sho Roxy (Ex-92-2, SP, LP70 9*)	by Ked Outside Jeeves ET
6d	Willsbro Shottle Roxy 2 ET (Ex-93-2, SP, LP70 66*)	by Picston Shottle ET
7d	Stardale Leader Roxy (Ex-95-7, SP, LP120 66*)	by Comestar Leader ET
8d	Stardale Cinder Roxy ET (Ex-91-2, LP60 14*)	by Highlight Mr Mark Cinder ET
9d	Bond Haven Dixie Rox ET RM (Ex-93-2 84*)	by Ocean-View Dixiecrat
10d	A Mil-R-Mor Roxette (Ex, GMD, DOM, 30*)	by Round Oak Rag Apple Elevation
11d	Glenridge Citation Roxy (Ex-97-4E, GMD, 6*)	by Rosage Citation R
12d	C Norton Court Model Vee (Ex)	by Springbank Model Fame
13d	C Norton Court Reflection Vale (VG 3*)	

LC 27.4.23

Due 5.4.24 to Kings-Ranson Dropbox ET



Her HC, WILLSBRO LAMBDA ROXY 4877 ET 01382702714877
born 2.2.23, GPLI+£384



- 2753GTPI #16 in sale
- 3668GLPI #2 in sale
- + 13 conf #2 in sale
- + 10 mam, + 11 f&l



Her HC, WILLSBRO LAMBDA ROXY 4892 ET 01382702114892
born 6.2.23, GPLI+£418 sire FARNEAR DELTA-LAMBDA ET



- 3660 GLPI #5 in sale
- + 13 conf #2 in sale



Her HC, WILLSBRO LUSTER ROXY 5105 *POC 01382702415105
born 22.4.23, GPLI+£447 sire CHERRY-LILY ZIP LUSTER ET



WILLSBRO MITCHELL ROXY 2967 Very Good-87 2yr

1. 1/11 5,300 129 4.14 2.96 then giving 44.8kg (ACC=15)

She is maternal sister to Willsbro Tropic Roxy 435 ET (VG-87 2yr); to Willsbro Tropic Roxy 436 ET (VG-87 2yr) and to Willsbro Tropic Roxy 437 ET (VG-86 2yr).

WILLSBRO ALLIGATOR ROXY 296 Excellent-92, SP

1. 2/0 12,166 305 4.68 3.22 3. 4/3 Fresh
 2. 3/1 17,264 305 4.36 3.11

She is maternal sister to the 10,954kg 4.48% (3.53) heifer Willsbro Homeground Roxy 393 (VG-88, SP); to Willsbro Excalibur Roxy 2932 ET (VG-85 2yr); to Willsbro Excalibur Roxy 2938 ET, sold for 2,500gs Willsbro Sale (Feb) 2022 and to Willsbro Davinci Roxy 3224 ET, sold for 4,400gs Willsbro Sale (Aug) 2022.

WILLSBRO SENDER ROXY 218 ET Excellent-93, SP, LP50

1. 1/11 11,168 305 4.23 3.13 3. 4/0 17,744 305 4.29 3.08
 2. 3/1 14,198 305 4.17 3.12

She is full sister to the 13,686kg 4.79% (3.47) Willsbro Sender Roxy 219 ET (Ex-90, SP) and to the 17,416kg 4.28% Willsbro Julup Roxy 289 (VG-85, SP).

WILLSBRO LOTTOMAX ROXY 147 ET Excellent-94-3, SP, LP60 10*

1. 2/1 9,775 285 3.95 3.09 3. 3/11 14,802 305 4.06 3.10
 2. 3/0 12,538 286 3.76 3.04 4. 5/6 16,118 305 4.17 3.03

She is maternal sister to the 11,649kg 3.93% (3.30) heifer Willsbro Sidekick Roxy 372 (VG-86 2yr).



WILLSBRO HOMEGROUND ROXY 393 01382702111882
Very Good-88, SP, 1882, born 5.7.20, GPLI+£377



sire MORNINGVIEW HOMEGROUND ET

dam	Willsbro Sender Roxy 218 ET (Ex-93, SP, LP50)	by EDG Saturn Sender 8136 ET
gd	Willsbro Lottomax Roxy 147 (Ex-94-3, SP, LP60 10*)	by Rockymountain Lottomax ET
3d	Willsbro Meridian Roxy 97 ET (Ex-94-5, SP, LP80)	by Sully Hart Meridian ET
4d	Willsbro Jeeves Sho Roxy (Ex-92-2, SP, LP70 9*)	by Ked Outside Jeeves ET
5d	Willsbro Shottle Roxy 2 ET (Ex-93-2, SP, LP70 67*)	by Picston Shottle ET
6d	Stardale Leader Roxy (Ex-95-7, SP, LP120 66*)	by Comestar Leader ET
7d	Stardale Cinder Roxy ET (Ex-91-2, LP60 14*)	by Highlight Mr Mark Cinder ET
8d	Bond Haven Dixie Rox ET RM (Ex-93-2 84*)	by Ocean-View Dixiecrat
9d	A Mil-R-Mor Roxette (Ex, GMD, DOM, 30*)	by Round Oak Rag Apple Elevation
10d	Glenridge Citation Roxy (Ex-97-4E, GMD, 6*)	by Rosage Citation R
11d	C Norton Court Model Vee (Ex)	by Springbank Model Fame
12d	C Norton Court Reflection Vale (VG 3*)	



Her HC, WILLSBRO KING DOC ROXY 5210 01382702415210
born 1.6.23, GPLI+£322 sire WOODCREST KING DOC



AI 5.9.23 by Siemers Pfct Hardy ET

WILLSBRO HOMEGROUND ROXY 393 Very Good-88, SP

- 1. 1/11 10,954 301 4.48 3.53
- 2. 2/11 4,452 89 4.92 3.00 then giving 56.6kg (ACC=12)

She is maternal sister to the 17,264kg 4.36% Willsbro Alligator Roxy; to Willsbro Excalibur Roxy 2932 ET (VG-85 2yr); to Willsbro Excalibur Roxy 2938 ET, sold for 2,500gs Willsbro Sale (Feb) 2022 and to Willsbro Davinci Roxy 3224 ET, sold for 4,400gs Willsbro Sale (Aug) 2022.

WILLSBRO SENDER ROXY 218 ET Excellent-93, SP, LP50

- 1. 1/11 11,168 305 4.23 3.13 3. 4/0 17,744 305 4.29 3.08
- 2. 3/1 14,198 305 4.17 3.12

She is full sister to the 13,686kg 4.79% (3.47) Willsbro Sender Roxy 219 ET (Ex-90, SP) and to the 17,416kg 4.28% Willsbro Julup Roxy 289 (VG-85, SP).

WILLSBRO LOTTOMAX ROXY 147 ET Excellent-94-3, SP, LP60 10*

- 1. 2/1 9,775 285 3.95 3.09 3. 3/11 14,802 305 4.06 3.10
- 2. 3/0 12,538 286 3.76 3.04 4. 5/6 16,118 305 4.17 3.03

She is maternal sister to the 11,649kg 3.93% (3.30) heifer Willsbro Sidekick Roxy 372 (VG-86 2yr).

WILLSBRO MERIDIAN ROXY 97 ET Excellent-94-5, SP, LP80

- 1. 2/2 12,192 305 3.48 3.30 4. 5/10 16,045 305 3.79 3.00
- 2. 3/2 16,343 305 3.50 3.09 5. 7/0 12,532 305 4.04 3.01 3. 4/7
- 13,873305 4.25 3.05

She was maternal sister to the 16,199kg 4.20% Willsbro Monterey Roxy 231 ET (Ex-90, SP) and to 2 VG cows.

MATERNAL SISTER TO LOT 288



WILLSBRO CADILLAC ROXY 4634 ET 01382702214634
born 23.11.22, GPLI+£359



sire KINGS-RANSOM D CADILLAC ET

dam	Willsbro Sender Roxy 218 ET (Ex-93, SP, LP50)	by EDG Saturn Sender 8136 ET
gd	Willsbro Lottomax Roxy 147 (Ex-94-3, SP, LP60 10*)	by Rockymountain Lottomax ET
3d	Willsbro Meridian Roxy 97 ET (Ex-94-5, SP, LP80)	by Sully Hart Meridian ET
4d	Willsbro Jeeves Sho Roxy (Ex-92-2, SP, LP70 9*)	by Ked Outside Jeeves ET
5d	Willsbro Shottle Roxy 2 ET (Ex-93-2, SP, LP70 67*)	by Picston Shottle ET
6d	Stardale Leader Roxy (Ex-95-7, SP, LP120 66*)	by Comestar Leader ET
7d	Stardale Cinder Roxy ET (Ex-91-2, LP60 14*)	by Highlight Mr Mark Cinder ET
8d	Bond Haven Dixie Rox ET RM (Ex-93-2)	by Ocean-View Dixiecrat
9d	A Mil-R-Mor Roxette (Ex, GMD, DOM, 30*)	by Round Oak Rag Apple Elevation
10d	Glenridge Citation Roxy (Ex-97-4E, GMD, 6*)	by Rosage Citation R
11d	C Norton Court Model Vee (Ex)	by Springbank Model Fame
12d	C Norton Court Reflection Vale (VG 3*)	



WILLSBRO SIDEKICK ROXY 372 01382702511676
Very Good-86 2yr, 1676 , born 1.4.20



sire WALNUTLAWN SIDEKICK ET

dam	Willsbro Meridian Roxy 97 ET (Ex-94-5, SP, LP80)	by Sully Hart Meridian ET
gd	Willsbro Jeeves Sho Roxy (Ex-92-2, SP, LP70 11*)	by Ked Outside Jeeves ET
3d	Willsbro Shottle Roxy 2 ET (Ex-93-2, SP, LP70 68*)	by Picston Shottle ET
4d	Stardale Leader Roxy (Ex-95-7, SP, LP120 69*)	by Comestar Leader ET
6d	Stardale Cinder Roxy ET (Ex-91-2, LP60 14*)	by Highlight Mr Mark Cinder ET
6d	Bond Haven Dixie Rox ET RM (Ex-93-2)	by Ocean-View Dixiecrat
7d	A Mil-R-Mor Roxette (Ex, GMD, DOM, 30*)	by Round Oak Rag Apple Elevation
8d	Glenridge Citation Roxy (Ex-97-4E, GMD, 6*)	by Rosage Citation R
9d	C Norton Court Model Vee (Ex)	by Springbank Model Fame
10d	C Norton Court Reflection Vale (VG 3*)		



Her HC, WILLSBRO TROPIC ROXY 5126 01382702415126
born 30.4.23, GPLI+£413 sire PEAK TROPIC ET



AI 17.8.23 by Siemers Hanan Hanx ET

WILLSBRO SIDEKICK ROXY 372 Very Good-86 2yr

1. 1/11 3,784 107 4.28 3.15 then giving 40.2kg

She bred Willsbro Lambda Roxy 3823, sold for 3,100gs Willsbro Sale (Aug) 2022 and is maternal sister to the 16,118kg 4.17% Willsbro Lottomax Roxy 147 ET (Ex-94-3, SP, LP60 10*).

WILLSBRO MERIDIAN ROXY 97 ET Excellent-94-5, SP, LP80

1.	2/2	12,192	305	3.48	3.30	4.	5/10	16,045	305	3.79	3.00
2.	3/2	16,343	305	3.50	3.09	5.	7/0	12,532	305	4.04	3.01
3.	4/7	13,873	305	4.25	3.05						

She was maternal sister to the 3 times 14,000kg Willsbro Piston Roxy 111 (VG-86, SP); to the 14,408kg 4.69% (3.29) Willsbro Monterey Roxy 231 ET (Ex-90, SP) and to the 9,814kg 4.29% (3.59) Willsbro Brennan Roxy 291 (VG-87, SP).

WILLSBRO JEEVES SHO ROXY Excellent-92-2, SP, LP70 11*

1.	2/4	11,045	305	4.06	3.29	4.	5/3	11,724	305	4.47	3.29
2.	3/4	8,6265	305	4.04	3.46	5.	6/10	10,102	305	4.22	3.20
3.	4/3	9,146	282	4.70	3.29	6.	8/0	13,225	305	3.76	3.13

She was maternal sister to the 12,147kg 3.70% (3.22) Willsbro Goldwyn Roxy 2 ET (Ex-90 4*); to the 13,3282kg 5.08% (3.39) Willsbro Garrett Roxy ET (Ex-92-4, SP, LP90 34*); to the 13,774kg 4.21% (3.27) Willsbro Garrett S Roxy ET (VG-88, SP); to the 16,037kg 4.12% Willsbro Garrett Roxy 2 ET (Ex-93-3, SP, LP90 23*); sold for 3,700gs Willsbro Sale 2011; to the 13,016kg 4.68% (3.24) Willsbro Lightning Roxy ET (Ex-93-2, LP50); to the 15,484kg 3.52% Willsbro Ross S Roxy (Ex-92-3, SP, LP120); to the 13,225kg 3.76% Willsbro Jeeves Sho Roxy ET (Ex-92-2, SP, LP70); to the 16,132kg 3.71% Willsbro Lauthority Roxy ET (Ex-90, SP, LP60); to the 17,933kg Willsbro Meridian Roxy 106 ET (Ex-92-2, SP, LP100); to the 12,574kg 4.09% (3.31) Willsbro Dempsey DG Roxy ET (VG-89, SP, LP50); and to 9 other VG cows.

WILLSBRO SHOTTLE ROXY 2 ET Excellent-93-2, SP, LP70 69*

1.	2/4	11,678	305	3.72	3.36	3.	5/0	12,601	305	4.38	3.25
2.	3/7	13,961	305	4.00	3.33	4.	6/4	14,007	305	4.02	3.17

She was full sister to the 9,587kg 4.73% (3.48) Willsbro Shottle Roxy ET (VG-88), sold for 3,600gs Willsbro Sale 2010; to the 17,555kg 3.95% Willsbro Shottle Roxy 3 ET (Ex-96-7, SP, LP150 29*), sold for 12,000gs Willsbro Sale 2010; to the 14,321kg 4.19% (3.37) Willsbro Shottle Roxy 4 ET (Ex-93-4, SP, LP120 11*); to the 12,144kg 4.40% (3.34) Willsbro Shottle Roxy 5 ET (Ex-91-3, LP100) and to Willsbro Rewind ET, Wexham Cup winner & sold for 2,200gs Wexham Cup Bull S&S 2009 and maternal sister to the 16,581kg 4.21% Stardale Jed Roxy ET (Ex-94-2, SP, LP60), sold for 12,000gs Stardale Sale 2006 and resold for 10,000gs Painley dispersal Sale 2008; to the 11,538kg 4.37% Stardale Manat Roxy (VG-87 15*), sold for 4,300gs Stardale Sale 2006; to the 11,686kg 4.76% (3.56) Willsbro Goldwyn Roxy ET (VG-88, SP 19*); to the 12,155kg 4.21% (3.64) Willsbro Atlas Roxy ET (Ex-90-2, SP, LP70 14*); to the 12,869kg 3.91% (3.50) Willsbro Atlas Roxy 2 (Ex-90, SP); to the 13,672kg 4.43% (3.25) Willsbro Baltmor Roxy ET (Ex-92); to 3 other VG cows; to Willsbro Ryan ET (Ex), stock bull in the Maesyrafon herd and to Willsbro Reflex ET, in Cogent stud.

STARDALE LEADER ROXY Excellent-95-7, SP, LP120 67* was purchased for 8,500gs Stardale Sale 2006.

1.	2/2	8,867	305	4.25	3.43	6.	7/3	13,761	305	5.08	3.48
2.	3/2	10,534	305	4.16	3.40	7.	9/5	15,200	305	5.27	3.29
3.	4/2	11,728	305	4.03	3.37	8.	10/6	13,822	305	4.53	3.53
4.	5/2	10,794	305	4.40	3.29	9.	12/1	12,150	305	4.28	3.48
5.	6/1	8,456	305	4.81	3.73						

She is maternal sister to the 10,684kg 4.54% (3.31) Stardale Roxy (VG-85, SP).



WILLSBRO LOTOMAX ROXY 147 EX-94-3



5 EMBRYOS

sire EBA DAVINCI

dam Willsbro Lottomax Roxy 147 (Ex-94-3, SP, LP60 10*)



5 EMBRYOS

sire EBA DAVINCI

dam Willsbro Lottomax Roxy 147 (Ex-94-3, SP, LP60 10*)



WILLSBRO HULLABALOO ROXY 4807 01382702714807

born 11.1.23, GPLI+£282

sire AOT HULLABALOO ET

dam Willsbro Monterey Roxy 231 ET (Ex-90, SP)by View-Home Monterey ET
 gd Willsbro Jeeves Sho Roxy (Ex-92-2, SP, LP70 11*)by Ked Outside Jeeves ET
 3d Willsbro Shottle Roxy 2 ET (Ex-93-2, SP, LP70 69*)by Picston Shottle ET
 4d Stardale Leader Roxy (Ex-95-7, SP, LP120 67*)by Comestar Leader ET
 5d Stardale Cinder Roxy ET (Ex-91-2, LP60 15*)by Highlight Mr Mark Cinder ET
 6d Bond Haven Dixie Rox ET RM (Ex-93-2)by Ocean-View Dixiecrat
 7d A Mil-R-Mor Roxette (Ex, GMD, DOM, 30*)by Round Oak Rag Apple Elevation
 8d Glenridge Citation Roxy (Ex-97-4E, GMD, 6*)by Rosage Citation R
 9d C Norton Court Model Vee (Ex)by Springbank Model Fame
 10d C Norton Court Reflection Vale (VG 3*)

WILLSBRO MONTEREY ROXY 231 ET Excellent-90, SP

1.	1/11	11,411	305	4.51	3.43	3.	4/4	16,199	305	4.20	3.09
2.	3/3	14,408	305	4.69	3.29	4.	5/4				

She is maternal sister to the 16,045kg 3.79% Willsbro Meridian Roxy 97 ET (Ex-94-5, SP, LP80); to the 3 times14,000kg Willsbro Piston Roxy 111 (VG-86, SP) and to 13,741kg 4.12% (3.40) Willsbro Brennan Roxy 291 (VG-87, SP).

WILLSBRO JEEVES SHO ROXY Excellent-92-2, SP, LP70 11*

1.	2/4	11,045	305	4.06	3.29	4.	5/3	11,724	305	4.47	3.29
2.	3/4	8,6265	305	4.04	3.46	5.	6/10	10,102	305	4.22	3.20
3.	4/3	9,146	282	4.70	3.29	6.	8/0	13,225	305	3.76	3.13

She was maternal sister to the 12,147kg 3.70% (3.22) Willsbro Goldwyn Roxy 2 ET (Ex-90 4*); to the 13,3282kg 5.08% (3.39) Willsbro Garrett Roxy ET (Ex-92-4, SP, LP90 34*); to the 13,774kg 4.21% (3.27) Willsbro Garrett S Roxy ET (VG-88, SP); to the 16,037kg 4.12% Willsbro Garrett Roxy 2 ET(Ex-93-3, SP LP90 23*), sold for 3,700gs Willsbro Sale 2011; to the 13,016kg 4.68% (3.24) Willsbro Lightning Roxy ET (Ex-93-2, LP50); to the 15,484kg 3.52% Willsbro Ross S Roxy (Ex-92-3, SP LP120); to the 16,132kg 3.71% Willsbro Lauthority Roxy ET (Ex-90, SP, LP60); to the 17,933kg Willsbro Meridian Roxy 106 ET (Ex-92-2, SP, LP100); to the 12,574kg 4.09% (3.31) Willsbro Dempsey DG Roxy ET (VG-89, SP, LP50); and to 9 other VG cows.

WILLSBRO SHOTTLE ROXY 2 ET Excellent-93-2, SP, LP70 69*- see lot 290



OBSERVER MAUI EX-94-6



WILLSBRO LAMBEAU MAUI 4575 01382702614575

born 10.11.22, GPLI+£268



sire WESTCOAST LAMBEAU ET

dam Crystalclear Chelios Maui (VG-85, SP)by Domicole Chelios ET
 gd Leagh Shottle Maui (Ex-94-2)by Picston Shottle ET
 3d Miss Maui (Ex-91)by Jesther
 4d Nageuse (VG-89)by Startmore Rudolph ET
 5d Miss Mark Maui (Ex-95-2E, GMD, DOM)by Walkway Chief Mark
 6d Gettinger Maggie (Ex-93-2E, GMD, DOM)by Wayne-Spring Fond Apollo
 7d Gettinger Wonder Mandy (Ex-91-3E, GMD, DOM)by MD-Sunset-View R A Wonder
 8d Wesdorn Gettinger Magi (VG-88, DOM)

CRYSTALCLEAR CHELIOS MAUI Very Good-85, SP

1.	2/6	9,070	305	3.69	3.20	3.	5/1	13,142	305	4.76	3.10
2.	3/11	11,023	305	4.14	3.20						

She was maternal sister to the 12,787kg 4.10% (3.22) Leagh Talent Maui ET (Ex-93-2, LP70); to the 9,793kg 3.91% (3.20) Leagh Tal Maui ET (Ex-90); to the 10,056kg 3.82% (3.22) Leagh Fortune Maui (VG-89); to the 10,187kg 3.97% (3.73) Leagh Man O Man Maui ET (VG-88) and to the 15,710kg 4.04% (3.47) Leagh Observer Maui (Ex-94-6).

LEAGH SHOTTLE MAUI Excellent-94-2

1.	2/3	9,677	305	3.95	3.54	3.	6/7	11,216	277	4.39	3.86
2.	4/5	12,981	305	3.76	3.83	5.	8/10	12,748	305	4.28	3.03

She is maternal sister to the 12,565kg 4.08% (3.69) Leagh Miss Maui ET (Ex-90-2).

MISS MAUI Excellent-91

1.	2/0	10,129	305	3.76	3.33	3.	6/8	7,808	305	3.94	3.37
2.	4/8	11,617	305	4.17	3.27						

She was maternal sister to Coulinge Linjet Voltige (Ex-94); to Coulinge Morty Ambre (Ex-93) and to bulls in AI.





STARDALE STARBUCK STELLA RM EX-96-7



STARDALE FEVER STELLA 3 EX-94-2



WILLSBRO ADORABLE STELLA 4636 01382702414636

born 24.11.22



sire STANTONS ADORABLE ET

- dam Stardale Oak Stella (Ex-90, SP)by Pine-Tree Altoak ET
- gd Stardale Vakram Stella (VG-88, SP, LP50)by Springhill-OH Iron J Pirate
- 3d Stardale Outbound Stella (VG-88, SP)by Schilldale Outbound ET
- 4d Stardale Oman Stella 2 ET (VG-88, SP, LP70 8*)by O-Bee Manfred Justice ET
- 5d Stardale Starbuck Stella RM (Ex-96-7, SP, LP80 32*)by Hanoverhill Starbuck
- 6d Stardale Stella 32 RM (Ex-94-5 17*)Stardale Hostile
- 7d Stardale Stella 23 RM (VG-85 5*)

WILLSBRO ADORABLE STELLA 4636 is maternal sister to Stardale Altalawson Stella (VG-86 2yr), sold for 3,300gs Stardale Sale 2022 and to the 9,012kg 4.66% heifer Stardale Rubicon Stella 3 (VG-85 2yr, SP).

STARDALE OAK STELLA Excellent-90, SP was purchased for 3,000gs Stardale Sale 2022.

1.	2/1	8,983	292	3.92	3.04	3.	4/5	13,266	289	3.96	2.95
2.	3/0	11,557	305	4.06	3.16	4.	5/4				

STARDALE VAKRAM STELLA Very Good-88, SP, LP50

1.	2/3	8,905	305	4.24	3.48	4.	5/6	10,960	305	4.82	3.55
2.	3/3	10,270	305	4.73	3.49	5.	6/9	9,175	265	4.40	3.24
3.	4/4	11,660	305	4.64	3.35						

She was maternal sister to the 12,683kg 4.69% (3.22) Stardale Tiergan Stella 2 (Ex-92-3, SP, LP70).

STARDALE OUTBOUND STELLA Very Good-88, SP

1.	2/4	9,579	305	4.24	3.18
3.	4/4	10,628	296	4.26	3.23

She was maternal sister to the 13,875kg 3.74% Stardale Talent Stella 2 (Ex-94-6, SP, LP110 7*) and to the 12,361kg 3.66% Stardale Jordan Stella 4 (Ex-91, LP50)



WILLSBRO ZINGLER STELLA 4637 01382702514637

born 25.11.22, GPLI+£413



sire PEAK ALTAZINGLER ET

- dam Stardale Bouncer Stella (VG-87)by Delta Bouncer
- gd Stardale Bookem Stella (VG-87, SP)by De-Su 521 Bookem ET
- 3d Stardale Sid Stella (Ex-90, SP)by Pine-Tree Sid ET
- 4d Stardale Outside Stella (Ex-90-2)by Comestar Outside ET
- 5d Stardale Royal Stella 18 (VG-86, SP 3*)by Joylan Royal Flush
- 6d Stardale Stella 87 (Ex-94-3, SP, LP50 5*)by Black
- 7d Stardale Warden Stella 4 RM (Ex-92-3 4*) ECby Holmland Rewarden ET
- 8d Stardale Stella 18 RML (Ex-92-2 5*)

STARDALE BOUNCER STELLA Very Good-87 was purchased for 3,000gs Stardale Sale 2022.

1.	2/2	10,923	299	3.37	2.91
2.	3/1				

STARDALE BOOKEM STELLA Very Good-87, SP

1.	2/0	9,955	305	4.18	3.29	3.	5/1	14,061	305	4.00	2.98
2.	3/2	12,967	305	3.79	3.06						

STARDALE SID STELLA Excellent-90, SP

1.	2/3	10,203	305	3.89	3.02	3.	4/4	12,214	305	3.87	2.98
2.	3/3	9,839	305	3.99	3.00						



CRAMAR LEADER F LADY EX-92



WILLSBRO GOLDWYN F LADY EX-91



WILLSBRO ERVING LADY 01382702510150
Very Good-87, SP, 150, born 14.9.18



sire STANTONS ERVING ET

dam Willsbro Lauthority Lady 2 (Ex-92, SP, LP60)by Comestar Lauthority ET
 gd Willsbro Shottle Lady (VG-86, SP 6*)by Picston Shottle ET
 3d Cramar F Lady (Ex-92-32, SP, LP60 22*)by Kregmol Mandel Cevis ET
 4d Cramar Leader F Lady (VG-89)by Comestar Leader ET
 6d Quality Raider F Ladgie ET (Ex-94-2, LP60)by Hanoverhill Raider ET
 6d Quality Future Lady ET (VG-88 2yr 7*) Rothrock Tradition Leadman
 7d A Plushanski Ijon Future ET (Ex-2E 13*) Sterk RA Ijon
 8d A Plushanski Valiant Fran ET (Ex-90, DOM, 35*)by S-W-D Valiant
 9d Plushanski Chief Faith (Ex-94-4E, GMD)

LC 20.3.23

Due 19.4.24 to EBA Davinci

WILLSBRO ERVING LADY Very Good-87, SP

1.	2/0	13,268	305	3.59	2.86	3.	4/6	10,851	162	3.19	2.55
2.	3/3	14,512	305	3.63	2.72	then giving 61.4kg (ACC=24)					

She is maternal sister to the 15,994kg 4.39% Willsbro Monterey Lady (VG-85, SP, LP50).

WILLSBRO LAUTHORITY LADY 2 Excellent-92, SP, LP60

1.	2/0	10,713	305	3.33	3.03	3.	4/2	15,257	295	3.16	2.92
2.3/115,097		305	3.56	3.00	4.	5/216,705	305	3.47	2.94		

She was maternal sister to the 15,376kg Willsbro Mr Bank Lady (VG-87) and to the 13,127kg 4.26% (3.42) Willsbro CW Lady (VG-86, SP).

WILLSBRO SHOTTLE LADY ET Very Good-96, SP

1.	2/3	10,322	294	3.60	2.81	3.	4/3	14,353	305	3.42	3.11
2.	3/2	14,093	305	3.51	2.92	4.	6/0	14,552	305	3.52	2.94

She was full sister to the 15,263kg Willsbro Sho Lady ET (VG-87, SP) and maternal sister to the 15,088kg 3.68% (3.27) Willsbro Goldwyn F Lady ET (Ex-91, SP, LP60 14*); to the 15,797kg Willsbro Goldwyn Lady ET (Ex-92-4, LP120 6*); to the twice 14,000kg Willsbro Lightning F Lady ET (VG-88, SP); to the 16,280kg 3.72% Willsbro Lightning Lady ET (VG-87, SP) and to 2 other VG cows.

CRAMAR F LADY Excellent-92, SP, LP60 won 1st (heifer in calf) Ashbourne Show 2004 and was purchased for 3,100gs Sterndale Sale 2005.

1.	2/4	10,551	305	3.73	3.19	3.	5/8	18,353	305	3.21	3.12
2.	3/9	18,182	305	3.05	3.18						

She was maternal sister to the 14,321kg 3.97% (3.43) Cramar BC Lady Franchesca (Ex-92-2, SP, LP70 10*).



HET SC CHARLENE VG-87



LARCREST CHENILLE ET VG-86



5 EMBRYOS (sexed)



sire WESTCOAST MIDMARCH ET

dam Het SC Charlene (VG-87, SP)by Westcoast Soundcloud ET
 gd Het Sound Chenille (VG-86)by Mirabell Sound System
 3d Diepenhoek Chanel (VG-87)by De-Su 11236 Balisto ET
 3d Roccafarm Beacon Chrissy (VG-87 2yr)by End-Road Beacon ET
 4d Larcrest Chenille ET (VG-86 2yr)by Ramos
 5d Larcrest Oside Champagne (Ex-90, GMD, DOM)by Comestar Outside ET
 6d Larcrest Juror Chanel (Ex-93-3E, GMD, DOM)by Ked Juror ET
 7d Larcrest Lindy Chandra (VG-85)by A Townson Lindy ET
 8d Larcrest Inspiration Carly (VG-87)

HET SC CHARLENE Very Good-87, SP
 1. 2/0 12,603 305 4.14 3.44
 2. 3/9

HET SOU CHENILE Very Good-86
 1. 2/0 9,476 305 4.10 3.59 3. 4/5 12,048 305 4.04 3.41
 2. 3/1 11,890 305 4.05 3.66
 She is maternal sister to Het Adora Chanel (VG-85)

DIEPENHOEK CHANEL Very Good-87
 1. 2/7 9,728 305 4.78 4.01 3. 5/0 12,790 305 4.25 3.58
 2. 3/9 12,227 305 4.41 3.92 4. 6/6 9,251 305 4.77 3.61
 She is maternal sister to DG Christa (VG-87) and to bulls in AI

WALSLEYBRO



For further information,
please call:
JAMIE-LEIGH DOUGLAS
on **07586 323955**



**If the herd is productive,
your profit will be healthy**

**NOVATAN HAS A TARGETED ACTION
TO OPTIMIZE PROTEIN RELEASE IN THE RUMEN:**

- More protein directly digestible in the intestine
- Less protein wastage in ammonia

**NOVATAN® can reduce or replace the use of protected soya in the diet
- A SUSTAINABLE SOLUTION TO IMPROVE PROTEIN EFFICIENCY.**



TECHNA IRELAND NUTRITION

Unit D1 Cavan Enterprise Centre - Dublin Road - CAVAN - H12 YP60 - IRELAND
Tel. +353 49 4380355

www.feedia-techna.com |





WILLSBRO CARDINALS ROZELLE 24 VG-87



DIEPENHOEK ROZELLE 54



WILLSBRO MIAMI ROZELLE 116 01382702411689
Very Good-88, SP, 1689, born 9.4.20, GPLI+£428



sire CLAYNOOK MIAMI ET

dam	Willsbro Bourbon Rozelle ET (VG-86, SP 7*)	by Wa-Del ABS Bourbon ET
gd	Willsbro Supersire Rozelle ET (VG-87, SP, LP60 46*)	by Seagull-Bay Supersire ET
3d	Diepenhoek Rozelle 54	by Regancrest Altaiota ET
4d	Diepenhoek Rozelle 38 (VG-86)	by Ked Outside Jeeves ET
5d	Diepenhoek Rozelle 25 (VG-87)	by Picston Shottle ET
6d	Diepenhoek Rozelle 4 (VG-87 2yr)	by Jesther
7d	Broeks Rozelle (VG-89)	by Newhouse Ronald
8d	Gazelle (Ex-91)	by Southwind Bell of Bar-Lee
9d	Colombe (Ex-92)	by Bit-O-Wind Starwar
10d	Uguettecia (VG-85)		

LC 21.3.23

Due 4.4.24 to Siemers Hanan Hanx ET

WILLSBRO MIAMI ROZELLE 116 Very Good-88, SP

1.	1/9	12,424	305	4.11	3.24
2.	2/11	10,268	161	4.48	2.96 then giving 64.9kg (ACC=57)

She is maternal sister to the 12,449kg 3.97% Willsbro Bloomfield Rozelle 52 ET (VG-85, SP) and to the 15,538kg 4.21% Willsbro Flowrider Rozelle 56 (VG-86, SP).

WILLSBRO BOURBON ROZELLE ET Very Good-86, SP 7*

1.	2/2	13,525	305	3.86	3.26
2.	3/1	15,492	305	3.86	3.26

She was maternal sister to the 18,502kg 3.90% Willsbro Silver Rozelle (VG-87, SP); to the 15,050kg 4.13% Willsbro Doorsopen Rozelle ET (VG-86, SP 6*); to the 16,182kg 4.17% (3.21) Willsbro Monterey Rozelle ET (Ex-90, SP, LP50 12*); to the 14,608kg 3.79% (3.20) Willsbro Monterey Rozelle 6 ET (Ex-91, SP 20*); to the 15,951kg 4.07% (3.24) Willsbro Abbott Rozelle ET (VG-85, SP); to the 17,940kg 4.16% (3.24) Willsbro Abbott Rozelle 9 ET (VG-85, SP); to the 18,494kg 4.49% (3.26) Willsbro Abbott Rozelle 11 ET (VG-86, SP) and to 5 other VG cows.

WILLSBRO SUPERSIRE ROZELLE ET Very Good-87, SP, LP50 46*

1.	2/2	14,275	305	3.83	3.12	3.	5/6	15,929	305	3.58	3.15
2.	4/1	16,675	305	3.58	3.15						

She was maternal sister to DG Buick @ Cogent.



WILLSBRO HOTJOB ROZELLE 170 01382702212765
Very Good-85 2yr, 2765, born 20.4.21



sire PEAK ALTAHOTJOB ET

- dam Willsbro Denver Rozelle 54 ET (VG-87, SP)by Brenland Denver
- gd Willsbro Supersire Rozelle ET (VG-87, SP, LP60 46*)by Seagull-Bay Supersire ET
- 3d Diepenhoek Rozelle 54by Regancrest Altaiota ET
- 4d Diepenhoek Rozelle 38 (VG-86)by Ked Outside Jeeves ET
- 5d Diepenhoek Rozelle 25 (VG-87)by Picston Shottle ET
- 6d Diepenhoek Rozelle 4 (VG-87 2yr)by Jesther
- 7d Broeks Rozelle (VG-89)by Newhouse Ronald
- 8d Gazelle (Ex-91)by Southwind Bell of Bar-Lee
- 9d Colombe (Ex-92)by Bit-O-Wind Starwar
- 10d Uguettecia (VG-85)



Her HC, WILLSBRO MOOI ROZELLE 5019 *RC 01382702215019, born 25.3.23
sire MR AJJA MIRAND MOOI ET



AI 24.8.23 by Terra-Linda Rocket ET

WILLSBRO HOTJOB ROZELLE 170 Very Good-85 2yr
1. 1/11 7,131 157 4.53 3.16 then giving 42.1kg (ACC=72)

WILLSBRO DENVER ROZELLE 54 ET Very Good-87, SP
1. 2/0 13,573 299 3.44 3.08
2. 3/0 15,834 305 3.79 3.06

She is maternal sister to the 16,182kg 4.17% (3.21) Willsbro Monterey Rozelle ET (Ex-90, SP, LP50 12*); to the 15,523kg 3.99% Willsbro Monterey Rozelle 6 ET (Ex-92-2, SP 38*); to the 18,502kg 3.90% Willsbro Silver Rozelle (VG-87, SP); to the 15,050kg 4.13% Willsbro Doorsopen Rozelle ET (VG-86, SP 12*); to the 15,951kg 4.07% (3.24) Willsbro Abbott Rozelle ET (VG-85, SP); to the 17,940kg 4.16% (3.24) Willsbro Abbott Rozelle 9 ET (VG-85, SP); to the 18,494kg 4.49% (3.26) Willsbro Abbott Rozelle 11 ET (VG-86, SP) and to 6 other VG cows.

WILLSBRO SUPERSIRE ROZELLE ET Very Good-87, SP, LP50 46* - see lot 299



WILLSBRO HOTJOB ROZELLE 2987 01382702712987
2987, born 11.7.21, GPLI+£333



AI 5.9.23 by Siemers Hanan Hanx ET
sire CLAYNOOK MIAMI ET

- dam Willsbro Bourbon Rozelle ET (VG-86, SP 7*)by Wa-Del ABS Bourbon ET
- gd Willsbro Supersire Rozelle ET (VG-87, SP, LP60 46*)by Seagull-Bay Supersire ET
- 3d Diepenhoek Rozelle 54by Regancrest Altaiota ET
- 4d Diepenhoek Rozelle 38 (VG-86)by Ked Outside Jeeves ET
- 5d Diepenhoek Rozelle 25 (VG-87)by Picston Shottle ET
- 6d Diepenhoek Rozelle 4 (VG-87 2yr)by Jesther
- 7d Broeks Rozelle (VG-89)by Newhouse Ronald
- 8d Gazelle (Ex-91)by Southwind Bell of Bar-Lee
- 9d Colombe (Ex-92)by Bit-O-Wind Starwar
- 10d Uguettecia (VG-85)

LC 13.6.23

WILLSBRO DENVER DRAGONFLY Very Good-85 1yr
1. 1/10 3,264 87 4.53 2.94 then giving 40.5kg (ACC=47)

CRYSTALCLEAR APPLICABLE DRAGONFLY Very Good-86, SP
1. 2/2 9,265 279 4.58 3.35
2. 3/2 13,100 276 3.38 3.01

She is maternal sister to the 15,287kg 3.58% Crystalclear HD Dragonfly (Ex-90, SP) and the 13,074kg 3.70% (3.45) Shavington Cancun Diva Princess ET (VG-87, SP)

CRYSTALCLEAR EX DRAG QUEEN ET Excellent-90
1. 2/3 6,548 260 4.65 3.57 3. 4/1 8,515 305 3.91 3.77
2. 3/1 9,451 305 4.83 3.56 4. 6/1 8,756 305 4.25 3.80

She is maternal sister to the 11,677kg 3.55% (3.55) Shawdale Moortop Dragonfly ET (Ex-90, SP, LP60) and to the 11,725kg 4.30% Shawdale Moortop Dragonfly 2 ET (Ex-91 9*).

VIEUXSAULE GW DRAGONBALL ET Very Good-87 7*
1. 2/2 9,180 305 4.50 3.50
2. 4/2 11,347 305 4.38 3.15

She was full sister to the 13,793kg 4.3% (3.3) Vieuxsaule Goldwyn Prada ET (Ex-90-2E); to the 15,251kg 5.5% (3.2) Vieuxsaule Goldwin Lidia ET (VG-89); and to 12 other VG cows and maternal sister to the 17,493kg 4.8% (3.3) and 100 tonne Vieuxsaule Seaver Calina ET (Ex-94-4E 8*) and to 5 other Ex and 23 VG cows and to bulls in AI.



WILLSBRO MITCHELL ROZELLE 122 VG-88



DIEPENHOEK ROZELLE 38 VG-86



WILLSBRO MOOI ROZELLE 4466 01382702214466
born 13.10.22, **GPLI+£303**



sire MR AIJA MIRAND MOOI ET

dam	Willsbro Bloomfield Rozelle 46 (VG-85, SP)	by Siemers Bloomfield ET
gd	Willsbro Silver Rozelle (VG-87, SP)	by Seagull-Bay Silver ET
3d	Willsbro Supersire Rozelle ET (VG-87, SP, LP60 46*)	by Seagull-Bay Supersire ET
4d	Diepenhoek Rozelle 54	by Regancrest Altaiota ET
5d	Diepenhoek Rozelle 38 (VG-86)	by Ked Outside Jeeves ET
6d	Diepenhoek Rozelle 25 (VG-87)	by Picston Shottle ET
7d	Diepenhoek Rozelle 4 (VG-87 2yr)	by Jesther
8d	Broeks Rozelle (VG-89)	by Newhouse Ronald
9d	Gazelle (Ex-91)	by Southwind Bell of Bar-Lee
10d	Colombe (Ex-92)	by Bit-O-Wind Starwar
11d	Uguettecia (VG-85)	

WILLSBRO BLOOMFIELD ROZELLE 46 Very Good-85, SP

1.	1/11	14,325	305	4.75	3.19
2.	2/11	15,920	305	5.16	3.21

WILLSBRO SILVER ROZELLE Very Good-87, SP

1.	1/11	12,242	305	3.72	3.17
2.	3/2	18,502	301	3.90	3.15

She was maternal sister to the 16,182kg 4.17% (3.21) Willsbro Monterey Rozelle ET (Ex-90, SP, LP50 12*); to the 15,523kg 3.99% Willsbro Monterey Rozelle 6 ET (Ex-92-2, SP 38*); to the 15,050kg 4.13% Willsbro Doorsopen Rozelle ET (VG-86, SP 12*); to the 15,834kg 3.79% Willsbro Denver Rozelle ET (VG-87, SP) and to 9 other VG cows.

WILLSBRO SUPERSIRE ROZELLE ET Very Good-87, SP, LP50 46* - see lot 299



CRYSTALCLEAR APPLICABLE DRAGONFLY VG-86



WILLSBRO DENVER DRAGONFLY 3050 01382702713050
Very Good-85 1yr, 3050, born 6.8.21, GPLI+£139



sire BRENLAND DENVER

dam Crystalclear Applicable Dragonfly (VG-86, SP)by Stantons Applicable ET
 gd Crystalclear Ex Drag Queen ET (Ex-90)y Wabash-Way Explode ET
 3d Vieuxsaule GW Dragonball ET (VG-87 7*)by Braedale Goldwyn
 4d Vieuxsaule Allen Dragonfly Ex-94-2E 45*)by Canyon-Breeze Allen ET
 5d Vieuxsaule Outside Mary Sol (Ex-95-3E 5*)by Cornestar Outside ET
 6d Vieuxsaule Char Marie Soleil (VG-85 2yr)



Her HC, WILLSBRO HANANS DRAGONFLY 5212 01382702615212,
born 3.6.23, GPLI+£305 sire SIEMERS EXC HANANS 31753 ET



AI 24.8.23 by Siemers Exc Hanans ET

WILLSBRO DENVER DRAGONFLY Very Good-85 1yr
 1. 1/10

CRYSTALCLEAR APPLICABLE DRAGONFLY Very Good-86, SP

1.	2/2	9,265	279	4.58	3.35
2.	3/2	13,100	276	3.38	3.01

She is maternal sister to the 15,287kg 3.58% Crystalclear HD Dragonfly (Ex-90, SP) and the 13,074kg 3.70% (3.45) Shavington Cancun Diva Princess ET (VG-87, SP)

CRYSTALCLEAR EX DRAG QUEEN ET Excellent-90

1.	2/3	6,548	260	4.65	3.57	3.	4/1	8,515	305	3.91	3.77
2.	3/1	9,451	305	4.83	3.56	4.	6/1	8,756	305	4.25	3.80

She is maternal sister to the 11,677kg 3.55% (3.55) Shawdale Moortop Dragonfly ET (Ex-90, SP, LP60) and to the 11,725kg 4.30% Shawdale Moortop Dragonfly 2 ET (Ex-91 9*).

VIEUXSAULE GW DRAGONBALL ET Very Good-87 7*

1.	2/2	9,180	305	4.50	3.50
2.	4/2	11,347	305	4.38	3.15

She was full sister to the 13,793kg 4.3% (3.3) Vieuxsaule Goldwyn Prada ET (Ex-90-2E); to the 15,251kg 5.5% (3.2) Vieuxsaule Goldwin Lidia ET (VG-89); and to 12 other VG cows and maternal sister to the 17,493kg 4.8% (3.3) and 100 tonne Vieuxsaule Seaver Calina ET (Ex-94-4E 8*) and to 5 other Ex and 23 VG cows and to bulls in AI.

 **FINANCE**FOR FARMS

**BUYING
LIVESTOCK?
SPREAD COSTS
& PAY MONTHLY**



Scan to learn
more or request
a finance quote

01827 300 333

Farmers@shireleasing.co.uk

www.financeforfarms.co.uk

Finance for business use customers only. Finance for Farms is a trading name of Shire Leasing PLC who is authorised and regulated by the Financial Conduct Authority for certain types of consumer credit lending and credit related activities that are regulated under the Consumer Credit Act 1974 and by the Financial Services and Markets Act 2000.



TEEMORE ENGINEERING

LIVESTOCK HOUSING SPECIALISTS

INNOVATIVE LEADER IN LIVESTOCK HOUSING AND HANDLING EQUIPMENT

- Gates and Barriers
- Cubicles
- Mats and Mattress
- Drinkers
- Feeders
- Crush and Handling
- Calf Housing Equipment



www.teemoreengineering.com



Call: +44 (0)28 6774 8377



Email: info@teemoreengineering.com



GRIGGS Agri
Est. 1970

TOP BRANDS • CAFE • HOME & OUTDOOR • PET
• EQUESTRIAN • AGRICULTURAL

Inspired ideas from top brands



JFC carhartt betocraft BIRKDALE GALLAGHER KRAMP BATEMAN RITCHE

CALL US ON 01726 65656
PENDENNIS • LOWER STICKER • ST. AUSTELL • CORNWALL



www.griggsagri.co.uk

UNIFORM-Agri

Herd management software
Improve your results



- ✓ Mobile UNIFORM App
- ✓ A wide variety of practical analyses
- ✓ No double data entry with links to national databases and organisations
- ✓ User friendly interface
- ✓ Fast and easy data entry
- ✓ Flexible tool for making action lists
- ✓ Links to nearly all on-farm systems, like sensors, robots and parlours
- ✓ Automated backups

Better information
Better decisions
Better results

www.uniform-agri.com | 01823 323423 | uksales@uniform-agri.com



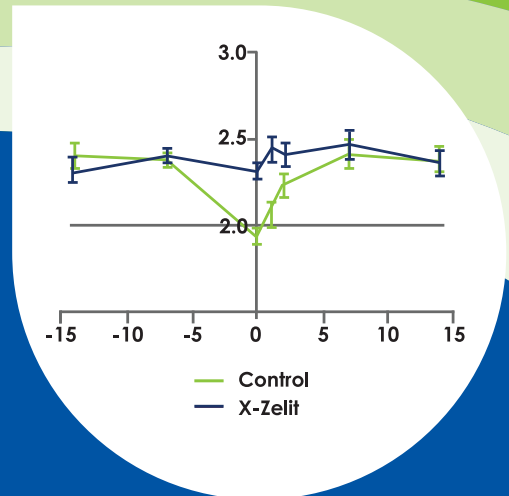

x  zelit[®]

UNCOMPLICATED EXCELLENCE...

750,000+

dry cows and newly-calved cows with superior starting conditions...



Pleased to be supporting **Willsbro** with bespoke mineral solutions and X-Zelit

VILOFOSS[®]



For an improved transition.

Proven benefits* of feeding combinations of performance minerals from the Availa® range:

- Higher milk yield and quality
- Reduced somatic cell count
- Improved hoof health
- Better reproductive performance



Visit our blog for more information: essentialfeed.zinpro.com
or contact Jonathan Huxtable: jhuxtable@zinpro.com



*Trial summary data available on request.
Performance Minerals® and Availa® are registered trademarks of Zinpro Corp.
©2020 Zinpro Corp. All rights reserved.



Amino Acid Balancing unlocking your herd's true potential



Production



Reproduction



Health



Sustainability

Adisseo with the support of TBA, takes pride in providing MetaSmart® and RumenSmart™ to the Willsbro Herd, helping them achieve optimal performance, health, and returns.

Balancing rations with MetaSmart® has been shown to generate:

- ✓ More Milk Yield, Protein and Fat
- ✓ Reduced metabolic disorders at transition
- ✓ Improved fertility

RumenSmart® is the smart solution to increasing Butterfat

- ✓ Increased milk Fat
- ✓ Promotes beneficial rumen microflora
- ✓ Decreases the impact of Diet-induced milk fat depression

Ready to unlock your herd's potential contact:

Kirsty at Adisseo on 07961 149177 or Trevor at TBA on 07768 487750

Email: kirsty.farnan@adisseo.com Email: trevor@tbagri.co.uk

ADISSEO
A Bluestar Company



MAKING GREEN ENERGY INDEPENDENT FARMING A REALITY

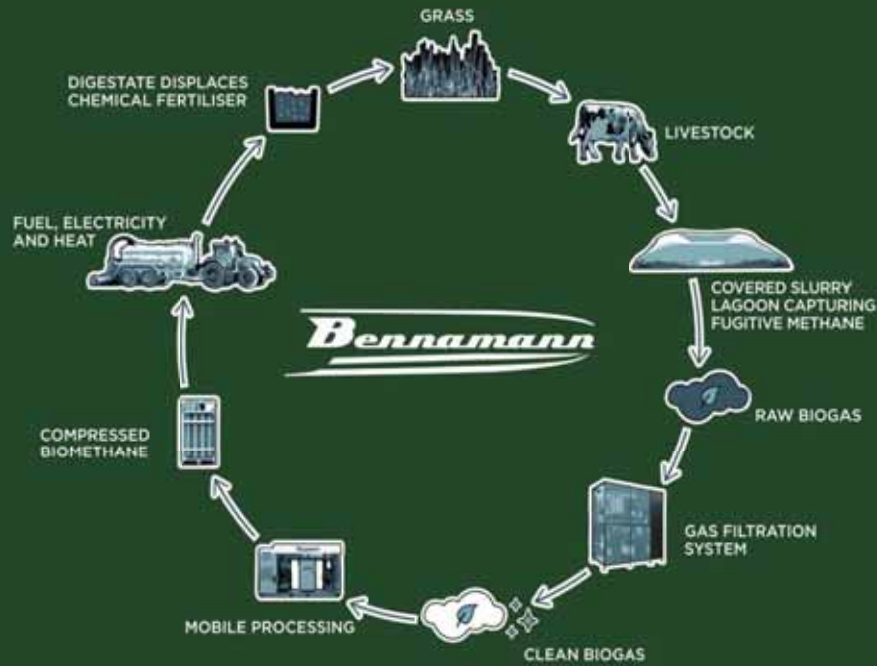

- Comply with legislation
- Reduce carbon footprint
- Renewable energy on and off-site
- Reduce operating costs
- New revenue streams
- Increase profitability

Grant.Crawford@bennamann.com - 07583523658



FEED PASSAGE COATINGS For Increased Intakes

- Hygienic
- Durable
- Easy to Maintain
- Custom Colours
- Quick Installation
- Old and New Surfaces
- Suitable for Troughs
- 5 Year Guarantee



References Available Nationwide

Simon Wookey: 07535 942661 Office: 01989 568122

info@cowhousecoatings.com

www.cowhousecoatings.com

Kings-Ransom
DYNASTY BORN TO BE KING!

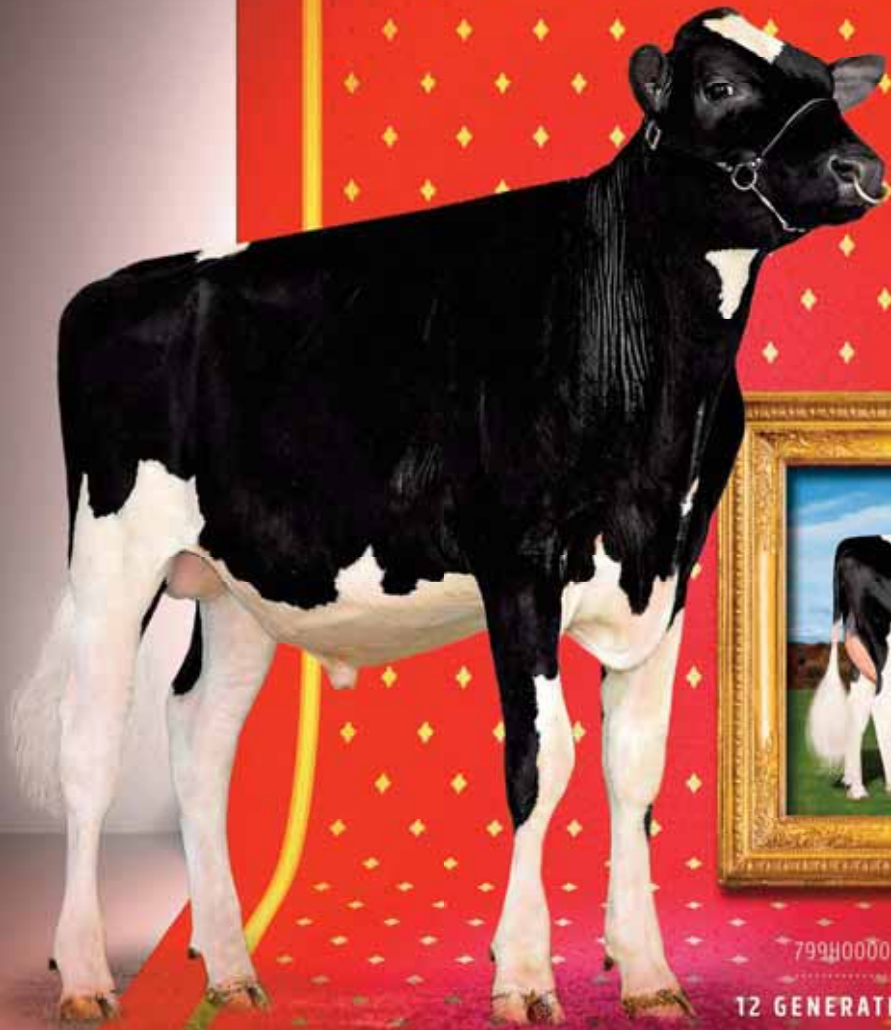

799H000045_KINGS-RANSOM DYNASTY

12 GENERATIONS OF VG OR EX DAMS!

PERFECT X EX-90 LEGACY (ABOVE) X VG-85 HELIX X EX-93 KING BOY DELICATE

+3695 GPA LPI *and* **+3013 GTPi**

+104 KG FAT ♦ +0.65%F ♦ +839 NET MERIT

+2.96 PTAT ♦ +2.47 UDC

+106 DAUGHTER FERTILITY ♦ DPR +0.8

Blondin
SIRES *The Art of Breeding!*

info@blondinsires.com | www.blondinsires.com | www.facebook.com/BlondinSires

IMAGE © WICKY FLETCHER

XCALIBUR 360EX 2.0

a 24/7 system - a robust system designed for milking large commercial Dairy Farms



BouMatic
are pleased
to support
WILLSBRO
Sale 2023

For more information contact

Gareth Jones *District Sales Manager UK South*
07943 838101 gjones@boumatic.com

BRITISH DAIRYING

INFORM – INSPIRE – EXPAND YOUR THINKING

12
PRINT EDITIONS

52+
E-BULLETINS

ONLINE
TWITTER
FACEBOOK
ANNUAL CREAM AWARDS

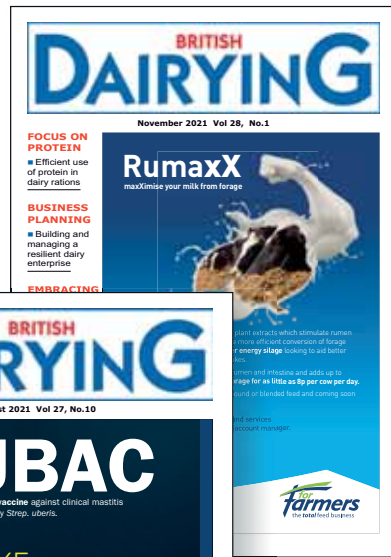

www.creamawards.UK
www.britishdairying.co.uk
[@britishdairying](https://twitter.com/britishdairying) [@dairyawards](https://twitter.com/dairyawards)
[#creamawards](https://twitter.com/creamawards)

INFORM – INSPIRE – EXPAND YOUR THINKING



Eurogenes Online EMBRYO Sales

WWW.EUROGENES.COM

Some examples of genetics delivered through Eurogenes / Diamond Genetics



DH Gold Chip Darling EX-96-CH

Supreme Champion Swiss Expo '17 &
Grand Champion Expo Bulle '18
Sold as an embryo through Diamond Genetics



Riverdane Doorman Elke EX-93-UK

Grand Champion UK Dairy Expo 2022
Owned by: Riverdane Holsteins (UK)



DG NH Crushabull Atlantis VG-87-CH 3yr.

Junior Champion Expo Bulle 2022
(Swiss National Show)
Owned by: Suprême Holstein (CH)

WWW.EUROGENES.COM



Type 2 Authorised
Livestock Transporter
covering the whole of
the UK!

Davey's Livestock Transport

01566 774251 / 07970 790230 / 07970 793838

info@daveyslivestock.co.uk www.daveyslivestock.co.uk

No job to big or small, we have a vehicle to suit them all! Personal attention guaranteed!

Dairy & Pedigree cattle a speciality! Keeping the farming industry moving for over 40 years!



have partnered to help you Kick Ketosis on your farm

Identify at-risk cows for ketosis early for a smoother transition.

Talk to us about how you can get alerted.

Look out for the **new ketosis**
alert list available from
23rd September 2023



www.farmanimalhealth.co.uk

For further information call Elanco Animal Health on +44 (0)1256 353131, or write to Elanco UK AH Limited, Form 2, Bartley Way, Bartley Wood Business Park, Hook RG27 9XA.

Elanco and the diagonal bar logo are trademarks of Elanco or its affiliates. **Use medicines responsibly** (www.noah.co.uk/responsible).

© 2023 Elanco or its affiliates. PM-UK-23-0390. Date prepared August 2023.



AZURIT 10 WITH DELTAROW – EVERY GRAIN PLACED WITH EXACT PRECISION



With the Azurit 10, LEMKEN sets a new standard in precision seeding. Counter the drought and give your plants more standing space with the LEMKEN DeltaRow. The triangular formation offers the highest possible access to water, nutrients and light for each individual plant.

- 70% more space for each plant
- Up to 10% greater yield
- Central fertiliser placement
- Central 600 l seed hopper for quick filling

**Genus ABS are proud to work with the Wills family
& wish them all the best for this fantastic sale.**



**Everything you need
to thrive...**

That's Genus ABS.

We know that the choices you make affect your lives and your livelihoods, and we're determined to make your decision-making process as straightforward and profitable as possible, by providing all your solutions under one roof. From industry leading sexed genetics to beef calf crop, the latest in herd management technology all the way to 'happy cow silage'.

You'll have everything you need to thrive.

Discover how to profit from genetic progress today
Call 01270 616681 or visit www.absglobal.com/uk



**Kersia are pleased to supply
hygiene solutions to Willsbro,
through our partnership with
Milkflo in the South-West**



Masons Kings

SUPPLIER OF
AGRICULTURAL, GARDEN
& COMMERCIAL TURF
EQUIPMENT SPECIALISTS



Chudleigh
01626 852140

Exebridge
01398 322140

St Columb
01637 881814



www.masonskings.co.uk

40 years
Masons Kings

More than just a machine.



WE HAVE INVESTED IN OUR BUSINESS TO SUPPORT YOURS.

From partnering with only the best manufacturers to 16 strategically positioned service centres that hold all the parts you need, and a network of over 90 fully equipped field service engineers, you can count on us to keep your operation going wherever you are in the UK.

molsongroup.co.uk

MOLSON

OLD M[•]LL

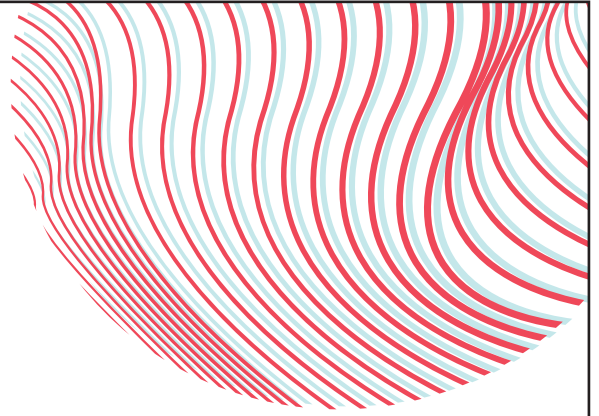

Financial experts, fuelling ambition

For rural advice, we're the
experts in your field



enquiries@om.uk | 01392 214635 | om.uk



South West Refrigeration Ltd

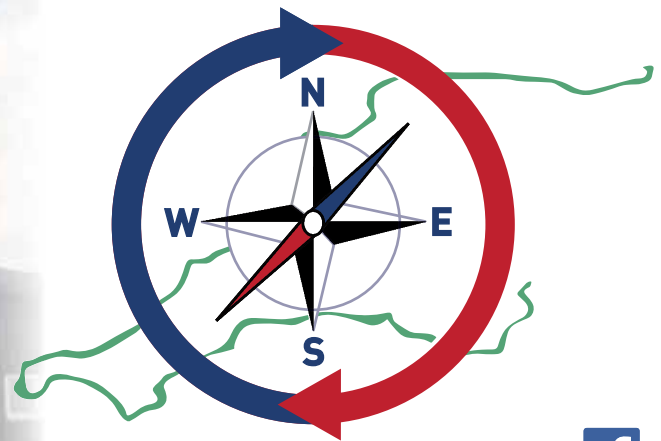

The Milk Cooling Specialists

Tel: 01392 210344

info@southwestrefrigeration.co.uk
www.southwestrefrigeration.co.uk

scan me





MARTYN BAKER & SON
Livestock Specialist



WANTED

LAMBS • OLD EWES • COWS
OLD BULLS • FAT CATTLE • YOUNG BULLS

FARM ASSURED • NON-FARM ASSURED • FOREIGN • ORGANIC
ALL PLAIN CATTLE UNSUITABLE FOR MARKET INSPECTED ON FARMS

LIVESTOCK TRANSPORT, HAY & STRAW SUPPLIERS

CONTACT

OFFICE: 01884-821444 | MARC: 07976-901708

MARTYN: 07887-931731

EMAIL: info@martynbakerlivestock.com

STEPHEN JAMES HUNT
FINANCE 

Steve & Heather wish the Wills family every success for another great sale.

New email addresses

steve@huntfinance.co.uk or heather@huntfinance.co.uk



LARGEST RANGE OF DIET FEEDERS

All types of feed mixers

- ▶ *No. 1 mixing quality*
- ▶ *Mixer wagons with various discharge units*
- ▶ *12 types of automatic feeding systems*
- ▶ *Self-propelled feed mixers (14-24 m³)*

ASK FOR A DEMO

UK NORTH: Jamie Brett

M: +44-7796 - 69 17 16

E: j.brett@trioliet.com

UK SOUTH: Martyn Northover

M: +44-7788 - 13 93 91

E: m.northover@trioliet.com

Trioliet. Invents for you.

TRIOLIET.CO.UK



Stop cooling your barn!

Royal de Boer and VES-Artex join forces on ventilation! We are convinced that you should stop cooling your barn! No more lost wind, no more heat stress and, above all, no more lost costs. How do we think this should be done? Start cooling your cow! With wind layers that move around the cow and a complete, efficient barn concept, adapted to your barn. Because if we don't cool the cow, why bother?

We would be happy to tell you more about it. Contact one of our specialists for more information.

Cool your cow!

 **VES-Artex** by  **Royal de Boer**
a TURNTIDE company since 1869

AS SEEN IN THE BARN:
THE ECV-FAN



Scan the QR-code
and see the
fan in action

CONDITIONS OF SALE

1. The biddings to be regulated by the Auctioneers, in terms of 'guinea' bids and multiples thereof, each guinea to be equivalent to 105 new pence (£1.05); if any dispute should arise, the lot in dispute to be put up again and resold, or the Auctioneers may determine the dispute at their discretion and their decision shall be final. The Auctioneers reserve the right to refuse the bid of any person without being called upon to give a reason for such action.
2. The Purchaser to give his name and dwelling place and pay for all lots at the close of sale. No lot or lots shall be removed from the sale premises until paid for, and pass-out slip obtained from the Auctioneer' clerk.
3. Notwithstanding the foregoing and the following Condition 4 each and every lot shall immediately at the fall of the hammer be considered as delivered and be and remain in every respect at the absolute risk and expense of the respective Purchaser or Purchasers thereof and shall be removed from the sale at the Purchaser's expense within a week of the sale.
- 4.1. If any lot or animal (s) is not paid for in cash under Condition 2 above but payments is made by cheque or other form of negotiable instrument then the animal(s) shall remain the sole and absolute property of the Vendor as legal and equitable owner until such time as all money due to the Vendor has been paid by the Purchaser, Payment shall unless otherwise agreed be made to the Auctioneers and shall not be deemed to have been paid until any cheque or other negotiable instrument has been cleared by the Auctioneers Bankers and the following further provisions contained in Condition 4 shall apply.
- 4.2. The Purchaser acknowledges that he is in possession of the animal(s) as bailee for the Vendor until such time as the animal(s) has been paid for or pursuant to the provisions of Condition 4.1.
- 4.3. The Purchaser undertakes to house any animal on his premises separately from his own and those of any other person and in such a manner which makes them readily identifiable as the Vendor's.
- 4.4. The Purchaser's right to possession of such animal(s) shall cease if he does anything or fails to do anything which could entitle a receiver to take possession of the animal(s) or which would entitle any person to present a petition for the winding up of the Purchaser.
- 4.5. The Vendor or the Auctioneers may for the purpose of the examination or recovery of animals enter upon any premises where they are housed or where they are reasonably thought to be housed.
- 4.6. If the Purchaser shall sell on the animal(s) the entire proceeds shall be held in trust for the Vendor and shall not be mingled with any other money paid into any overdrawn bank account and shall at all times be identifiable as the Vendor's money.
- 4.7. The Purchaser warrants that he is not at the time of entering into any agreement to purchase the animal(s) insolvent and knows of no circumstances which would entitle any creditor to appoint a receiver or to petition for winding up or to exercise any rights over and against the purchaser's assets.
- 4.8. Without prejudice to any other to any right or remedy of the Vendor or the Auctioneers of the Purchaser shall be in breach of any of the conditions set out in this Condition 4 or any of the other conditions herein contained the Vendor or the Auctioneers shall have power to resell the lots retaining any surplus and charging any deficiency or expense to the defaulter or Purchaser.
5. All statements in the catalogue or made by the Auctioneers at the time of the sale, also the identification of the animals, are the entire responsibility of the Vendor. The Auctioneers take no personal responsibility for the correctness of any such statement or identities.
6. All statements made either in the catalogue or any made by the Auctioneers at the time of the sale relating to Tuberculin or any tests to be taken as statements of fact only. No such statement shall guarantee the Purchasers of any animals against loss arising through subsequent reaction of such animal to any test administered after the sale and the Vendors shall not be liable in any way should this occur.
7. Neither the Vendor nor the Auctioneers will be responsible for any accident through fire or any other cause whatsoever, nor for any damage done by animals prior to, during or after the sale.

NORTON & BROOKSBANK
Park Farm, West Moor Road, Raskelf, North Yorkshire YO61 3LS

LOT	NAME	CLASSIFICATION	LOT	NAME	CLASSIFICATION
1	RIVETING AMBER 296	VG-88 3YR	59	COSMO LILA Z 4898	
1A	MITCHELL AMBER 5154		60	DREAMBIG LILA Z 3296	
2	RIVETING AMBER 297	VG-87 3YR	61	BRYSON LILA Z 4562	
2A	TROPIC AMBER 5351		62	BRYSON LILA Z 4437	
3	RIVETING AMBER 271	VG-88 3YR	63	DROGO LILA Z 4853	
4	TROPIC AMBER 4793		64	ARISTOCRAT LILA Z 4791	
5	KING DOC AMBER 4927		65	MOOI LILA Z 4418	
6	HOTJOB RAVEN 166	VG-85 2YR	66	HASHMARK LILA Z 4935	
6A	MITCHELL RAVEN 5153		67	KLUTCH LILA Z 413	VG-87 3YR
7	HOTJOB RAVEN 167	VG-85 2YR	68	HANDSHAKE LILA Z 4511	
8	LAMBDA LICORICE 4293		69	ARROW PAMMY 2980	VG-86 1YR
9	LAMBDA ANTIGA 4223		69A	HULLABALOO PAMMY 5102	
10	LAMBDA ANTIGA 4224		70	MIAMI PAMMY 370	VG-87 3YR
11	HULLABALOO ANTIGA 4727		70A	MITCHELL PAMMY 5252	
12	LAMBDA PAMMY 319	VG-85 3YR	71	LAMBEAU PAMMY 4630	
12A	TITANIUM PAMMY 4572		72	LAMBEAU PAMMY 4631	
13	LAMBDA PAMMY 443	VG-86 3YR	73	HANDSHAKE PAMMY 4650	
14	BRYSON PAMMY 4523		74	ABBOTT PAMMY 4514	
15	RAPID PAMMY 429	VG-85 2YR	75	MCDONALD PAMMY 4498	
16	MOOI PAMMY 4459		76	DROGO PAMMY 4817	
17	LAMBEAU PAMMY 4557		77	TITANIUM PAMMY 4555	
18	ARISTOCRAT PAMMY 4788		78	HASHMARK PAMMY 4944	
19	MITCHELL PAMMY 4783		79	MOOI PAMMY 478	
20	LAMBDA FROSTY 4255		80	MOOI PAMMY 4486	
21	LAMBDA FROSTY 4261		81	DROGO PAMMY 4802	
22	RAPID ADINA 40	VG-89 3YR MAX	82	HOTJOB MONA 28	VG-85 2YR
22A	PARFECT ADINA 4616		83	CALUMET MONA	EX-92-2E
22B	HULLABALOO ADINA 4731		84	ARROW MARIAH 2862	VG-85 2YR
23	DATELINE ADINA 42	VG-87 3YR	84A	LUSTER MARIAH 5133	
24	KING DOC ADINA 4763		85	TITANIUM MARIAH 4494	
25	ARROW ADINA 2968	VG-86 1YR	86	HANANS MARIAH 5070	
25A	HANANS ADINA 5201		87	MIAMI SARA 191	VG-87 3YR
26	ARROW ADINA 2970	VG-85 2YR	87A	MITCHELL SARA 4933	
26A	HAMMER ADINA 5270		88	BRYSON SARA 4546	
27	HULLABALOO ASHLYN 4438		89	TITANIUM SASKIA 4506	
28	COSMO ASHLYN 5068		90	MUSCATINE DORIS 49	EX-92
29	HARVEST ASHLYN 308	VG-85 2YR	91	TITANIUM DORIS 4627	
30	HASHMARK ASHLYN 5005		92	LUSTER DORIS 5022	
31	EXCALIBUR ASHLYN 2998	VG-85 2YR	93	RADIO ADERYN 2784	VG-86 2YR
31A	DYNASTY ASHLYN 5308		93A	HANANS ADERYN 5090	
32	MOOI ASHLYN 4475		94	MIAMI ADERYN 62	VG-86 2YR
33	HAVE IT ALL ASHLYN 4683		94A	HARDY ADERYN 5320	
34	TROPIC ASHLYN 4755		95	LIGHTHOUSE ADERYN 54	VG-87 3YR
35	ARISTOCRAT ASHLYN 4823		95A	HAVE IT ALL ADERYN 4790	
36	TROPIC ASHLYN 5148		96	HULLABALOO ADERYN 4663	
37	HASHMARK ASHLYN 5031		97	HULLABALOO ADERYN 4812	
38	MOOI LILA B 4536		98	HASHMARK ADERYN 5023	
39	DROGO LILA B 4713		99	DROGO ADERYN 4859	
40	DROGO LILA B 4683		100	PERENNIAL ELAYA 4320	
41	MOOI LILA B 4413		101	MCDONALD ELAYA 4442	
42	MCDONALD ANGEL RED 4666		102	APPLICABLE ELEGANCE 4706	
43	MCDONALD ANGEL 4690		103	COUNTRY RAVEN 137	VG-86 2YR
44	Embryos - Dassani x Bryson		104	SCORE RAVEN 144	VG-85 3YR
45	Embryos - Dassani x Bryson		105	RUBELS RACHEL RED 2827	VG-85 2YR
46	LAMBDA ROXY 2966	VG-87 2YR	106	MOOI RACHEL RED P 4797	
46A	HANANS ROXY 5097		107	DROGO RACHEL 4688	
47	LAMBDA ROXY 2948	VG-85 2YR	108	GALAHAD RACHEL 79	VG-88 3YR
47A	HANANS ROXY 5152		109	HAVE IT ALL RACHEL 4554	
48	HOTJOB ROXY 2816	VG-87 2YR	110	HANDSHAKE RACHEL 4651	
48A	KING DOC ROXY 5194		111	HANANS RACHEL 4614	
49	EMERALD ROXY 370	VG-87 3YR	112	HULLABALOO RACHEL 4699	
49A	HASHMARK ROXY 5149		113	HULLABALOO RACHEL 4725	
50	EMERALD ROXY 365	VG-86 3YR	114	BORAZ RACHEL 5120	
51	KING DOC ROXY 4811		115	HASHMARK HILLARY 5016	
52	KING DOC ROXY 4841		116	Embryos - Hillary x Hulu	
53	HULLABALOO ROXY 4445		117	Embryos - Hillary x Hulu	
54	KING DOC ROXY 4427		118	MIAMI DOLLY 92	VG-87 3YR
55	HULLABALOO ROXY 5056		118A	HASHMARK DOLLY 5141	
56	MITCHELL ROXY 4889		119	KING DOC DOLLY 141	VG-86 2YR
57	CALUMET LILA Z 332	EX-91	119A	HULLABALOO DOLLY 4855	
57A	PERENNIAL LILA Z 4551		120	KING DOC DOLLY 138	VG-86 2YR
58	BRYSON LILA Z 4542		120A	HULLABALOO DOLLY 4839	

LOT	NAME	CLASSIFICATION	LOT	NAME	CLASSIFICATION
121	CHALLENGER DOLLY 107	VG-86 3YR	176	MOOI PRIMROSE 4566	
121A	DYNASTY DOLLY 5314		177	HANDSHAKE CAROLINE 4479	
122	TROPIC MADRICAL 5129		178	MOOI RHAPSODY 4653	
123	ARISTOCRAT LUST 4805		179	BRYSON RHAPSODY 4531	
124	CHOICE KATRISHA 4603		180	HAMMER RHODESIA 5025	
125	DORAL JODIE RED 4835		181	TROPIC RUBY 4794	
126	RAPID ROZELLE 103	VG-87 3YR	182	TROPIC SHARON 145	VG-85 2YR
126A	TROPIC ROZELLE 4762		182A	HULLABALOO SHARON 4434	
127	TROPIC ROZELLE 4920		182B	RANGER SHARON 4652	
128	MITCHELL ROZELLE 125	VG-85 3YR	183	HULLABALOO SHARON 4429	
128A	HASHMARK ROZELLE 5276		184	HULLABALOO SHARON 4451	
129	MITCHELL ROZELLE 121	VG-87 3YR	185	SOUNDSYSTEM SHARON 2823	VG-85 2YR
129A	HASHMARK ROZELLE 5214		185A	HULLABALOO SHARON 5039	
130	MAKER ROZELLE 137	VG-85 2YR	186	MOOI SHARON 4502	
130A	DROGO ROZELLE 4767		187	FITZ SHARON 124	VG-88 3YR
131	HOTJOB ROZELLE 150	VG-85 2YR	188	CHIEF ADINA 19	EX-90
132	TITANIUM ROZELLE 4522		189	SHIMMER ADINA 78	VG-85 2YR
133	ARISTOCRAT ROZELLE 4764		189A	KING DOC ADINA 4844	
134	TITANIUM ROZELLE 4489		190	TROPIC ADINA 70	VG-86 2YR
135	MITCHELL ROZELLE 5175		191	MITCHELL ADINA 4972	
136	LAMBDA GALYS-VRAY 4697		192	EXCALIBUR ADINA 51	VG-85 3YR
137	PERENNIAL GALA-VRAY 4635		192A	HASHMARK ADINA 5223	
138	PERENNIAL GALYS-VRAY 4420		193	MITCHELL ADINA 65	VG-87 2YR
139	PERENNIAL GALYS-VRAY 4428		194	KING DOC ADINA 4597	
140	MARDI GRAS ROXY 195	EX-94-3E	195	HANANS WHISKY 4770	
140A	HULLABALOO ROXY 5249		196	Embryos - Whisky x Hulu	
140B	Embryos - Roxy 195 x Hanx		197	Embryos - Whisky x Hulu	
140C	Embryos - Roxy 195 x Hanx		198	HAMMER WISCONSIN 5030	
141	SHIMMER ROXY 394	VG-87 3YR	199	FUEL WONDER 4774	
141A	DYNASTY ROXY 5282		200	TITANIUM FRANCIE 4480	
142	HANDSHAKE ROXY 4626		201	BRYSON FRANTOOSH 4417	
143	CHOICE ROXY 4680		202	ARISTOCRAT MAYA 4560	
144	TROPIC ROXY 4712		203	ARISTOCRAT MITZI 4685	
145	DROGO ROXY 4786		204	CADILLAC AMBROSIA 4533	
146	ARISTOCRAT ROXY 4800		205	BRYSON SHUSH 4497	
147	DROGO ROXY 4814		206	KING DOC PAMMY 410	VG-89 3YR MAX
148	TROPIC ROXY 4848		207	BRASS PAMMY 399	VG-85 2YR
149	MITCHELL ROXY 5179		207A	HAXL PAMMY 4969	
150	Eembryos - Roxy (7961) x Hanans		208	HANANS PAMMY 5003	
151	KERRIGAN AMBER 107	EX-90	209	UPGRADE PAMMY 403	VG-88 3YR
151A	DROGO AMBER 4714		209A	DYNASTY PAMMY 5283	
152	DATELINE AMBER 244	VG-89 3YR MAX	210	TROPIC PAMMY 4860	
153	KLUTCH AMBER 205	VG-88	211	SHIMMER PAMMY 407	VG-85 2YR
154	HOTJOB AMBER 2844	VG-87 2YR	211A	HAXL PAMMY 5168	
154A	HULLABALOO AMBER 5057		212	TROPIC AMBER 3042	NC
155	HASHMARK AMBER 5183		212A	DYNASTY AMBER 5293	
156	BRASS AMBER 267	VG-88 3YR	213	MIAMI AMBER 262	VG-86 2YR
156A	HASHMARK AMBER 4931		213A	LUSTER AMBER 5035	
157	CHALLENGER AMBER 291	VG-87 3YR	214	MIAMI AMBER 3011	VG-86 1YR
157A	MITCHELL AMBER 5165		214A	LUSTER AMBER 5178	
158	HOTJOB AMBER 264	VG-85 3YR	215	RADIO AMBER 368	VG-86 1YR
159	HOTJOB GHOST 91	VG-87 3YR	215A	HASHMARK AMBER 5145	
159A	MOOI GHOST 4930		216	MICAH AMBER 281	VG-86 3YR
160	ARISTOCRAT GHOST 4752		216A	TROPIC AMBER 5278	
161	HULLABALOO GHOSTIE 4540		217	BRYSON ROSE 4457	
162	PERENNIAL GHOSTIE 4660		218	TROPIC ROSE 4729	
163	HAXL CASABLANCA 4899		219	DROGO ROSE 4803	
164	Embryos - Casablanca x Camaro		220	ZINGLER VAAKJE 4928	
165	Embryos - Casablanca x Camaro		221	TROPIC VAAKJE 5075	
166	LAMBDA CHANA 4716		222	HULLABALOO VAAKJE 5094	
167	TROPIC COSMOPOLITAN 2904	NC	223	ZINGLER ROZA 4759	
167A	DYNASTY COSMOPOLITAN 5347		224	HULLABALOO ROZA 5021	
168	TROPIC COURTNEY 4792		225	EXCALIBUR LILA Z 517	VG-85 2YR
169	MIAMI LILA Z 451	VG-87 3YR	226	HOLYSMOKES LILA Z 4717	
169A	TROPIC LILA Z 4947		227	HOLYSOKES LILA Z 4742	
170	RIVETING LILA Z 471	VG-85 3YR	228	Embryos - Lila Z 375 x Dropbox	
171	TROPIC LILA Z 531	VG-86 2YR	229	Embryos - Lila Z 375 x Dropbox	
172	EXCALIBUR LILA Z 2885	VG-86 2YR	230	FLOWRIDER LILA Z 434	VG-85 3YR
172A	KING DOC LILA Z 5169		230A	DYNASTY LILA Z 5281	
173	EXCALIBUR LILA Z 2997	NC	231	MITCHELL LILA Z 2599	
174	TITANIUM BURNS 4476		232	HOTJOB EMILYANNA	VG-85 2YR
175	MOOI PRIMROSE 4565		233	MITCHELL EMILYANNA 4715	

LOT	NAME	CLASSIFICATION	LOT	NAME	CLASSIFICATION
234	ARISTOCRAT EMILYANN 4553		289	CADILLAC ROXY 4634	
235	TROPIC PLEDGE143	NC	290	SIDEKICK ROXY 372	VG-86 2YR
236	TITANIUM PLEDGE 4517		290A	TROPIC ROXY 5126	
237	HULLABALOO PLEDGE 4659		291	Embryos - Roxy 147 x Davinci	
238	SHIMMER ASHLYN 294	VG-85 2YR	292	Embryos - Roxy 147 x Davinci	
238A	MITCHELL ASHLYN 4686		293	HULLABALOO ROXY 4807	
239	HARVEST ASHLYN 306	VG-85 2YR	294	LAMBEAU MAUI 4575	
240	TROPIC ASHLYN 3008	VG-85 2YR	295	ADORABLE STELLA 4636	
241	ARISTOCRAT ASHLYN 4642		296	ZINGLER STELLA 4637	VG-87
242	ARISTOCRAT ASHLYN 4643		297	ERVING LADY	
243	LAWMAN ASHLYN 5069		298	Embryos - Charlene x Midmarch	VG-88 3YR
244	ABBOTT ASHLYN 4470		299	MIAMI ROZELLE 116	VG-85 2YR
245	PARTY ANEEDA 4901		300	HOTJOB ROZELLE 170	
246	LAWMAN ANEEDA 5012		300A	MOOI ROZELLE 5019	
247	TROPIC ANEEDA 4864		301	HOTJOB ROZELLE 2987	
248	DORAL ARIZONA 4946		302	MOOI ROZELLE 4466	VG-85 1YR
249	LUSTER ABRAKZOO P 5064		303	DENVER DRAGONFLY 3050	
250	CADILLAC ABUDHABI 4672		303A	HANANS DRAGONFLY 5212	
251	LAMBDA RAE 4821				
252	PERENNIAL RAE 4490				
253	HULLABALOO RAE 4484				
254	MOOI RAE 4426				
255	HOTJOB DIOR RAE 48	VG-86 2YR			
256	HOTJOB RAE 2841	VG-86 2YR			
257	TROPIC RAE 3012	VG-85 2YR			
258	TROPIC DIOR RAE 2946	NC			
258A	CAMERO DIOR RAE 5380				
259	TROPIC DIOR RAE 2956	VG-86 1YR			
259A	LUSTER DIOR RAE 5172				
260	UPGRADE FREIDA 3	VG-85 2YR			
260A	LUSTER FREIDA 4962				
261	RUBELS ATLANTA	VG-86 2YR			
261A	MOOI ATLANTA 4741				
261B	DORAL ATLANTA 5115				
262	SOUNDSYSTEM DOLLY 2992	VG-85 1YR			
262A	CHOICE DOLLY 5184				
263	SOUNDSYSTEM DOLLY 3196				
263A	DYNASTY DOLLY 5327				
264	KING DOC DOLLY 4395				
265	HARVEST DOLLY 137	VG-85 2YR			
266	SCORE DOLLY 85	VG-86 3YR			
266A	DYNASTY DOLLY 5273				
267	HAVE IT ALL DOLLY 4658				
268	ARISTOCRAT DOLLY 4677				
269	LAMBDA BAYWATCH 4563				
270	LAMBDA BAYWATCH 4893				
271	LAMBDA BITCOIN 4896				
272	Embryos - Bitcoin x Hulu				
273	EXCALIBUR AMBER 369	NC			
273A	DYNASTY AMBER 5269				
274	MOOI AMBER 4485				
275	HULLABALOO AMBER 4456				
276	HULLABALOO AMBER 4602				
277	TROPIC AMBER 3037	VG-85 1YR			
278	COSMO AMBER 4910				
279	MOOI AMBER 4464				
280	MOOI AMBER 4558				
281	LAMBDA AMBER 222	VG-85 3YR			
281A	BRYSON AMBER 4477				
282	FLOWRIDER EDDA 231	VG-85 3YR			
283	MIAMI EDDA 242	VG-86 3YR			
283A	HASHMARK EDDA 5285				
284	HASHMARK EDDA 4997				
285	LAMBEAU EDDA 4547				
286	TROPIC EDDA 5079				
287	MITCHELL ROXY 2867	VG-87 2YR			
287A	LAMBDA ROXY 4877				
287B	LAMBDA ROXY 4892				
287C	LUSTER ROXY P 5105				
288	HOMEGROUND ROXY 393	VG-88 3YR			
288A	KING DOC ROXY 5210				

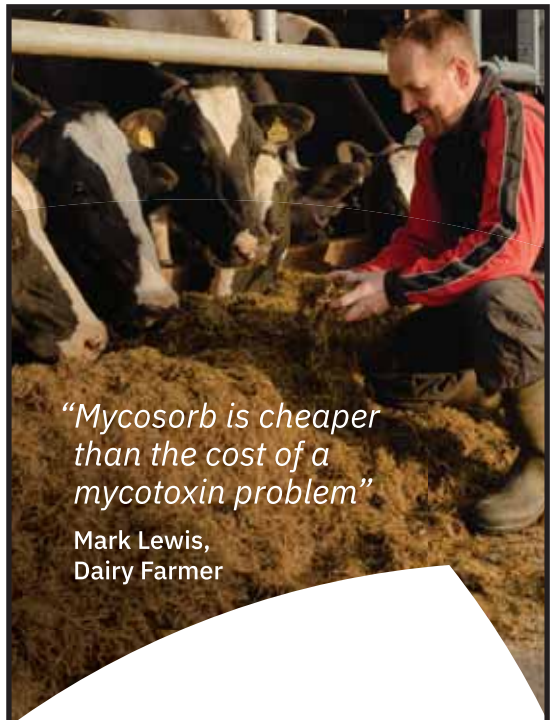

“Mycosorb is cheaper than the cost of a mycotoxin problem”

Mark Lewis,
Dairy Farmer

Transform

your herd's performance

Alltech 37+® detects 54 individual mycotoxins

Mycosorb A+® is proven to address the multi-mycotoxin challenge, including *Penicillium* toxins, the most common toxin detected in forages and TMRs*



Improve milk yield



Reduce somatic cell count



Support animal immunity

Contact us on **01780 764512** to find out more about Mycosorb A+ and our full suite of Mycotoxin Management tools.

*Based on results of Alltech 37+ mycotoxin testing

Alltech.com/uk



~ NOTES ~

Trevelver Farm



Pawton Dairy



